

TECHNICAL MANUAL

**UNIT, DIRECT SUPPORT, AND GENERAL SUPPORT
MAINTENANCE REPAIR PARTS AND
SPECIAL TOOLS LISTS**

**CRUSHING AND SCREENING PLANT,
DIESEL ENGINE DRIVEN, SEMITRAILER MTD,
35 TON PER HOUR CAPACITY
NSN 3820-00-878-4285
IOWA MANUFACTURING COMPANY MODEL 2A**

CONSISTS OF:

**PRIMARY UNIT: ARMY MODEL 2A2PRIM
NSN 3820-00-851-6728
IOWA MANUFACTURING COMPANY MODEL 2A-2A**

AND

**SECONDARY UNIT: ARMY MODEL 2A2SEC
NSN 3820-00-938-7942
IOWA MANUFACTURING COMPANY MODEL 2A-2B**

**This manual supersedes TM 5-3820-233-20P, 12 April 1985 and
TM 5-3820-233-34P, 16 April 1985.**

Approved for public release; distribution is unlimited.

CHANGE
NO. 1

HEADQUARTERS
DEPARTMENT OF THE ARMY
Washington D.C., 20 April 1993

**UNIT, DIRECT SUPPORT, AND GENERAL SUPPORT
MAINTENANCE REPAIR PARTS AND
SPECIAL TOOLS LISTS**

**CRUSHING AND SCREENING PLANT,
DIESEL ENGINE DRIVEN, SEMITRAILER MTD,
35 TON PER HOUR CAPACITY
NSN 3820-00-878-4285**

IOWA MANUFACTURING COMPANY MODEL 2A

**CONSISTS OF:
PRIMARY UNIT: ARMY MODEL 2A2PRIM
NSN 3820-00-851-6728**

IOWA MANUFACTURING COMPANY MODEL 2A-2A

**AND
SECONDARY UNIT: ARMY MODEL 2A2SEC
NSN 3820-00-938-7942**

IOWA MANUFACTURING COMPANY MODEL 2A-2B

Current as of 13 January 1993

TM 5-3820-233-24P, dated 13 August 1990, is changed as follows:

1. Remove old pages and insert new pages.
2. New or changed material is indicated by an asterisk or a vertical bar in the margin of the page.

Remove Pages

vii (viii Blank)
2-1 and Figure 3
5-1 and Figure 6
7-1 and Figure 8
9-1 through Figure 12
13-1 through Figure 17
18-1 and Figure 19
24-1 and Figure 25
26-1 through Figure 29
30-1 through Figure 32
34-1 and 34-2
38-1 and 38-2
39-1 and Figure 40

Insert Pages

vii (viii Blank)
2-1 and Figure 3
5-1 and Figure 6
7-1 and Figure 8
9-1 through Figure 12
13-1 through Figure 17
18-1 and Figure 19
24-1 and Figure 25
26-1 through Figure 29
30-1 through Figure 32
34-1 and 34-2
38-1 and 38-2
39-1 and Figure 40

Approved for public release; distribution is unlimited.

Remove Pages (Con't)

43-1 and Figure 44
 47-1 through 51-2
 54-1 and 54-2
 55-1 through Figure 57
 63-1 through Figure 65
 69-1 and Figure 70
 71-1 through Figure 80
 88-1 through Figure 91
 92-1 and Figure 93
 103-1 through Figure 106
 120-1 and Figure 121
 123-1 and Figure 124
 126-1 and 126-2
 128-1 and 128-2
 129-1 through Figure 130
 136-1 through Figure 138
 139-1 and Figure 140
 141-1 and 141-2
 143-1 and 143-2
 148-1 and Figure 149
 151-1 and Figure 152
 153-1 and Figure 154
 155-1 and 155-2
 156-1 and 156-2
 158-1 and Figure 159
 172-1 and 172-2
 173-1 and 173-2
 176-1 and Figure 177
 185-1 and 185-2
 KIT-1 through KIT-4
 I-1 through I-167

Insert Pages (Con't)

43-1 and Figure 44
 47-1 through 51-2
 54-1 and 54-2
 55-1 through Figure 57
 63-1 through Figure 65
 69-1 and Figure 70
 71-1 through Figure 80
 88-1 through Figure 91
 92-1 and Figure 93
 103-1 through Figure 106
 120-1 and Figure 121
 123-1 and Figure 124
 126-1 and 126-2
 128-1 and 128-2
 129-1 through Figure 130
 136-1 through Figure 138
 139-1 and Figure 140
 141-1 and 141-2
 143-1 and 143-2
 148-1 and Figure 149
 151-1 and Figure 152
 153-1 and Figure 154
 155-1 and 155-2
 156-1 and 156-2
 158-1 and Figure 159
 172-1 and 172-2
 173-1 and 173-2
 176-1 and Figure 177
 185-1 and 185-2
 KIT-1 through KIT-4
 I-1 through I-168

3. File this change sheet in front of the publication for reference purposes.

By Order of the Secretary of the Army:

GORDON R. SULLIVAN
General, United States Army
Chief of Staff

Official:

Milton H. Hamilton
MILTON H. HAMILTON
Administrative Assistant to the
Secretary of the Army
04223

Distribution:

To be distributed in accordance with DA Form 12-25-E, Block 5262, requirements for TRIC-3825-230-14 & P.

**UNIT, DIRECT SUPPORT, AND GENERAL SUPPORT
MAINTENANCE REPAIR PARTS AND
SPECIAL TOOLS LISTS**

**CRUSHING AND SCREENING PLANT,
DIESEL ENGINE DRIVEN, SEMITRAILER MTD,
35 TON PER HOUR CAPACITY
NSN 3820-00-878-4285
IOWA MANUFACTURING COMPANY MODEL 2A**

CONSISTS OF:

**PRIMARY UNIT: ARMY MODEL 2A2PRIM
NSN 3820-00-851-6728**

IOWA MANUFACTURING COMPANY MODEL 2A-2A

AND

**SECONDARY UNIT: ARMY MODEL 2A2SEC
NSN 3820-00-938-7942**

IOWA MANUFACTURING COMPANY MODEL 2A-2B

Current as of 20 April 1990

REPORTING ERRORS AND RECOMMENDING IMPROVEMENTS

You can help improve this manual. If you find any mistakes or if you know of a way to improve the procedures, please let us know. Mail your letter, DA Form 2028 (Recommended Changes to Publications and Blank Forms), or DA Form 2028-2, located in the back of this manual, direct to: Commander, U.S. Army Tank-Automotive Command, ATTN: AMSTA-MB, Warren, MI 48397-5000. A reply will be furnished to you.

Approved for public release; distribution is unlimited.

TABLE OF CONTENTS

		Illus. Page	Fig.
SECTION I.	INTRODUCTION	1	
SECTION II.	REPAIR PARTS LIST	1-1	
GROUP 01	ENGINE		
	0100 - ENGINE ASSEMBLY	1-1	
	ENGINE AND ENGINE BASE	1-1	1

* This manual supersedes TM 5-3820-233-20P, 12 April 1985 and TM 5-3820-233-34P, 16 April 1985.

TABLE OF CONTENTS - Continued

	Illus. Page	Fig
0100 - ENGINE ASSEMBLY (CON'T)		
LIFTING BRACKETS	2-1	2
SUB FRAME	3-1	3
0101 - CRANKCASE, BLOCK, CYLINDER HEAD	4-1	
CYLINDER HEAD	4-1	4
CYLINDER BLOCK	5-1	5
0102 - CRANKSHAFT	6-1	
CRANKSHAFT	6-1	6
PULLEY AND COVER	7-1	7
0103 - FLYWHEEL ASSEMBLY	8-1	
FLYWHEEL	8-1	8
FLYWHEEL HOUSING	9-1	9
0104 - PISTONS, CONNECTING RODS	10-1	
PISTON AND ROD	10-1	10
0105 - VALVES, CAMSHAFTS, AND TIMING SYSTEM	11-1	
VALVES	11-1	11
TIMING GEAR	12-1	12
TIMING GEARS AND SHAFTS	13-1	13
ROCKER ARM AND SHAFT	14-1	14
0106 - ENGINE LUBRICATION SYSTEM	15-1	
OIL PUMP	15-1	15
OIL PRESSURE REGULATOR AND PIPING	16-1	16
OIL COOLER AND FILTER	17-1	17
OIL FILTER	18-1	18
LEVEL GAGE AND TUBES	19-1	19
OIL PAN	20-1	20
GOVERNOR LUBRICATION AND OIL PUMP DRIVE GEAR	21-1	21
0108 - MANIFOLDS	22-1	
MANIFOLD AND GASKETS	22-1	22
 GROUP 02 CLUTCH		
0200 - CLUTCH ASSEMBLY	23-1	
POWER TAKE OFF	23-1	23
0202 - CLUTCH RELEASE MECHANISM	24-1	
CLUTCH LEVER (2A-2A)	24-1	24
CLUTCH LEVER (2A-2)	25-1	25
 GROUP 03 FUEL SYSTEM		
0301 - CARBURETOR, FUEL INJECTOR	26-1	
FUEL INJECTOR	26-1	26
INJECTOR	27-1	27
0302 - FUEL PUMPS	28-1	
FUEL PUMP	28-1	28
0304 - AIR CLEANER	29-1	
AIR CLEANER AND MOUNTING PARTS	29-1	29
0305 - SUPERCHARGER, BLOWER, TURBOCHARGER OR ALTITUDE COMPENSATOR	30-1	
AIR INLET HOUSING	30-1	30
BLOWER DRIVE	31-1	31
BLOWER	32-1	32
0306 - TANKS, LINES, FITTING, HEADERS	33-1	
FUEL LINES	33-1	33
TANKS, LINES, AND FITTINGS	34-1	34
FUEL DRAIN TUBE	35-1	35

TABLE OF CONTENTS - Continued

	Illus. Page	Fig
0306 - TANKS, LINES, FITTING, HEADERS (CON'T)		
FUEL STRAINER LINES AND FITTINGS	36-1	36
INJECTOR LINES.....	37-1	37
0308 - ENGINE SPEED GOVERNOR AND CONTROLS	38-1	
GOVERNOR AND DRIVE	38-1	38
0309 - FUEL FILTERS.....	39-1	
FUEL FILTER	39-1	39
FUEL STRAINER.....	40-1	40
0311 - ENGINE STARTING AIDS	41-1	
DISCHARGE.....	41-1	41
0313 - ACCELERATOR, THROTTLE OR CHOKE CONTROLS	42-1	
LINKAGE AND CONTROLS.....	42-1	42
INJECTOR CONTROLS	43-1	43
 GROUP 04 EXHAUST SYSTEM		
0401 - MUFFLER AND PIPES.....	44-1	
MUFFLER	44-1	44
 GROUP 05 COOLING SYSTEM		
0501 - RADIATOR, EVAPORATIVE COOLER, OR HEAT EXCHANGER.....	45-1	
RADIATOR AND GUARDS	45-1	45
0503 - WATER MANIFOLD, HEADERS, THERMOSTATS AND HOUSING GASKET.....	46-1	
RADIATOR, HOSES, MANIFOLD, AND THERMOSTAT	46-1	46
0504 - WATER PUMP	47-1	
WATER PUMP, EXPLODED VIEW	47-1	47
0505 - FAN ASSEMBLY	48-1	
RADIATOR GUARD	48-1	48
FAN HUB AND BLADES.....	49-1	49
 GROUP 06 ELECTRICAL SYSTEM		
0601 - GENERATOR, ALTERNATOR.....	50-1	
GENERATOR PULLEY AND MOUNTING HARDWARE	50-1	50
GENERATOR	51-1	51
0602 - GENERATOR REGULATOR.....	52-1	
REGULATOR.....	52-1	52
0603 - STARTING MOTOR	53-1	
STARTER LEAD.....	53-1	53
STARTER	54-1	54
STARTER	55-1	55
0606 - ENGINE SAFETY CONTROLS	56-1	
OVERSPEED GOVERNOR.....	56-1	56
SAFETY CONTROLS	57-1	57
0607 - INSTRUMENT OR ENGINE CONTROL PANEL	58-1	
CONTROLS AND INSTRUMENTS	58-1	58
0608 - MISCELLANEOUS ITEMS	59-1	
RECEPTACLE AND GROUND CABLE.....	59-1	59
0609 - LIGHTS	60-1	
LIGHTS	60-1	60
0610 - SENDING UNITS AND WARNING SWITCHES	61-1	
OIL PRESSURE AND WATER TEMPERATURE TRANSMITTERS	61-1	61

TABLE OF CONTENTS - Continued

	Illus. Page	Fig
0612 - BATTERIES, STORAGE	62-1	
BATTERY BOX COMPONENTS	62-1	62
BATTERIES AND LEADS	63-1	63
0613 - HULL OR CHASSIS WIRING HARNESS	64-1	
WIRING HARNESS	64-1	64
 GROUP 10 FRONT AXLE		
1000 - FRONT AXLE ASSEMBLY	65-1	
FRONT AXLE ASSEMBLY	65-1	65
 GROUP 11 REAR AXLE		
1100 - REAR AXLE ASSEMBLY	66-1	
REAR AXLE ASSEMBLY	66-1	66
REAR AXLE BEAM ASSEMBLY	67-1	67
TRAILER RISER	68-1	68
 GROUP 12 BRAKES		
1202 - SERVICE BRAKES	69-1	
BRAKES, DOLLY	69-1	69
BRAKES, TRAILER AXLE	70-1	70
1206 - MECHANICAL BRAKE SYSTEM	71-1	
SLACK ADJUSTER	71-1	71
1208 - AIR BRAKE SYSTEM	72-1	
RESERVOIR, LINES, AND FITTINGS	72-1	72
BRAKE CHAMBER, TRAILER	73-1	73
BRAKE CHAMBER, DOLLY	74-1	74
RELAY EMERGENCY VALVE	75-1	75
BRAKE COMPONENTS	76-1	76
FLEXASTIK	77-1	77
 GROUP 13 WHEELS AND TRACKS		
1311 - WHEEL ASSEMBLY	78-1	
WHEELS AND RELATED PARTS, DOLLY	78-1	78
WHEELS AND RELATED PARTS, TRAILER	79-1	79
1313 - TIRES, TUBES, TIRE CHAINS	80-1	
TIRE	80-1	80
 GROUP 15 FRAME, TOWING ATTACHMENTS, DRAWBARS, AND ARTICULATION SYSTEMS		
1501 - FRAME ASSEMBLY	81-1	
WALKWAYS	81-1	81
LADDER AND DECK	82-1	82
MAIN FRAME	83-1	83
WALKWAYS AND LADDERS	84-1	84
SHACKLE AND ATTACHMENTS	85-1	85
RAILS AND POSTS	86-1	86
DOLLY FRAME	87-1	87
1503 - PINTLES AND TOWING ATTACHMENTS	88-1	
PINTLE	88-1	88

TABLE OF CONTENTS - Continued

	Illus. Page	Fig
1506 - FIFTH WHEEL.....	89-1	
SUB BASE.....	89-1	89
1507 - LANDING GEAR, LEVELING JACKS.....	90-1	
STABILIZING JACK.....	90-1	90
STABILIZING JACK.....	91-1	91
LEVELING JACK.....	92-1	92
 GROUP 16 SPRINGS AND SHOCK ABSORBERS		
1601 - SPRINGS.....	93-1	
SPRINGS.....	93-1	93
1605 - TORQUE, RADIUS, AND STABILIZER RODS.....	94-1	
STABILIZER ARM.....	94-1	94
 GROUP 18 BODY, CAB, HOOD, AND HULL		
1801 - BODY, CAB, HOOD AND HULL ASSEMBLIES.....	95-1	
DOLLY FRAME GUARD.....	95-1	95
ENGINE HOUSING.....	96-1	96
1802 - FENDERS, RUNNING BOARDS WITH MOUNTING AND ATTACHING PARTS, OUTRIGGERS, WINDSHIELD, GLASS, ETC.....	97-1	
FENDERS AND SUPPORTS (2A-2).....	97-1	97
FENDERS AND SUPPORTS (2A-2A).....	98-1	98
1808 - STOWAGE RACKS, BOXES, STRAPS, CARRYING CASES, CABLE REELS, HOSE REELS, ETC.....	99-1	
TOOL BOX.....	99-1	99
TOOL BOX SUPPORTS.....	100-1	100
 GROUP 22 BODY, CHASSIS, AND HULL ACCESSORY ITEMS		
2202 - ACCESSORY ITEMS.....	101-1	
REFLECTORS.....	101-1	101
HYDRAULIC PUMP.....	102-1	102
2210 - DATA PLATES AND INSTRUCTION HOLDERS.....	103-1	
DATA PLATES.....	103-1	103
 GROUP 47 GAGES (NONELECTRICAL), WEIGHING AND MEASURING DEVICES		
4701 - INSTRUMENTS.....	104-1	
TACHOMETER.....	104-1	104
 GROUP 75 CONVEYING, FEEDING AND CRUSHING, SCREENING AND WASHING EQUIPMENT COMPONENTS		
7501 - BELTING, CHAIN.....	105-1	
CONVEYOR DRIVE BELTS.....	105-1	105
SIDE DELIVERY CONVEYOR.....	106-1	106
LOWER CONVEYOR.....	107-1	107
DRIVE GUARDS (2A-2).....	108-1	108
DRIVE GUARDS (2A-2A).....	109-1	109
DRIVE GUARDS (2A-2A).....	110-1	110
DELIVERY CONVEYOR FRONT SUPPORT.....	111-1	111
DELIVERY CONVEYOR TAIL FRAME.....	112-1	112
DELIVERY CONVEYOR HOPPER SUPPORT.....	113-1	113
DELIVERY CONVEYOR, CONVEYOR HOPPER, AND FLASHING.....	114-1	114

TABLE OF CONTENTS - Continued

	Illus. Page	Fig
7501 - BELTING, CHAIN (CON'T)		
FEED CONVEYOR.....	115-1	115
FEED CONVEYOR SKIRTBOARD SUPPORT.....	116-1	116
FEED CONVEYOR FRAME.....	117-1	117
FEED CONVEYOR HOPPER SUPPORT.....	118-1	118
7503 - DRUMS, PULLEYS, SPROCKETS.....	119-1	
DELIVERY CONVEYOR PULLEY.....	119-1	119
FEED CONVEYOR PULLEY.....	120-1	120
SCREEN COUNTERSHAFT AND HEADSHAFT BEARING ASSEMBLY.....	121-1	121
POWER TAKE OFF PULLEY.....	122-1	122
SIDE DELIVERY CONVEYOR PULLEY AND BEARINGS.....	123-1	123
LOWER CONVEYOR PULLEY.....	124-1	124
CONVEYOR DRIVE.....	125-1	125
SPEED REDUCING SIDE CONVEYOR GEAR ASSEMBLY.....	126-1	126
BELT IDLER.....	127-1	127
BEVEL GEAR ROCK AND SAND CONVEYOR DRIVE BOX ASSEMBLY.....	128-1	128
SPEED REDUCER FEED CONVEYOR GEAR ASSEMBLY.....	129-1	129
ELEVATING WHEEL SPROCKETS AND CONVEYOR DRIVE PULLEY.....	130-1	130
CONVEYOR AND ELEVATOR DRIVE.....	131-1	131
GEAR BOX ASSEMBLY, LOWER CONVEYOR, AND ELEVATOR DRIVE.....	132-1	132
SPEED REDUCER GEAR ASSEMBLY, LOWER CONVEYOR, AND ELEVATOR DRIVE.....	133-1	133
SPEED REDUCER GEAR HOUSING AND OUTPUT HUB ASSEMBLIES.....	134-1	134
CONVEYOR AND SCREEN DRIVE PULLEY.....	135-1	135
7504 - ROLLS.....	136-1	
ROLL ASSEMBLY LOWER SIDE, FEED, AND DELIVERY CONVEYOR.....	136-1	136
ROLL ASSEMBLY TROUGHING, IMPACT FEED CONVEYOR.....	137-1	137
ROLL ASSEMBLY RETURN DELIVERY CONVEYOR.....	138-1	138
DELIVERY CONVEYOR SCRAPER.....	139-1	139
7505 - CLUTCH AND CONTROLS.....	140-1	
CONVEYOR AND SCREEN DRIVE.....	140-1	140
CLUTCH.....	141-1	141
7506 - SHAFTS.....	142-1	
CONVEYOR DRIVE.....	142-1	142
BEARING.....	143-1	143
COUNTERSHAFT DRIVE.....	144-1	144
7507 - WINDING, FOLDING AND HOISTING.....	145-1	
WINCH AND ACCESSORIES.....	145-1	145
7508 - ELEVATING WHEEL.....	146-1	
ELEVATING WHEEL.....	146-1	146
ELEVATING WHEEL AND DISCHARGE HOPPER.....	147-1	147
BEARING ASSEMBLY.....	148-1	148
7510 - FEEDING FRAMES.....	149-1	
DRIVE GUARD.....	149-1	149
HOPPER AND SUPPORTS.....	150-1	150
7511 - RECIPROCATING AND VIBRATING PLATES AND GRIZZLEYS.....	151-1	
BEARING ASSEMBLY SUPPORT SHAFT.....	151-1	151
FEEDER GRIZZLEY.....	152-1	152
7512 - FEEDING SHAFTS.....	153-1	
BEARING ASSEMBLY DRIVE CRANK.....	153-1	153
BEARING ASSEMBLY COUNTERSHAFT.....	154-1	154
FEEDER DRIVE.....	155-1	155
CLUTCH ASSEMBLY FEEDER DRIVE.....	156-1	156

TABLE OF CONTENTS - Continued

	Illus. Page	Fig
7513 - FEEDER DISCHARGE	157-1	
CHUTE	157-1	157
7520 - CRUSHER FRAMES	158-1	
DRIVE GUARDS	158-1	158
HOPPER AND PLATFORM	159-1	159
CRUSHER COMPONENTS, HOUSING ASSEMBLY SPUR GEAR	160-1	160
CRUSHER COMPONENTS, HOUSING ASSEMBLY FINGER GEAR	161-1	161
CRUSHER FRAME	162-1	162
CRUSHER SUPPORT	163-1	163
7521 - CRUSHING JAWS, BASE AND PITMAN	164-1	
JAW CRUSHER COMPONENTS	164-1	164
JAW CRUSHER BASE	165-1	165
CRUSHER PITMAN	166-1	166
7522 - ROLLS	167-1	
ROLL SHELL MOVABLE AND STATIONARY SHAFT	167-1	167
7523 - SHAFTS	168-1	
CRUSHER FLYWHEEL	168-1	168
CRUSHER DRIVE BEARING HOUSING, LEFT HAND	169-1	169
CRUSHER DRIVE BEARING HOUSING, RIGHT HAND	170-1	170
ROLL CRUSHER FLYWHEEL	171-1	171
CRUSHER ROLL SHAFT MOVABLE	172-1	172
ROLL SHAFT STATIONARY	173-1	173
SCREENING CRUSHER AND JAW CRUSHER DRIVE PULLEYS	174-1	174
IDLER COMPONENTS	175-1	175
7525 - SCREENING BASE, BOX	176-1	
CRUSHER AND SCREEN SUPPORTS	176-1	176
HOPPER AND LINERS	177-1	177
SCREEN BOX	178-1	178
SCREEN BASE	179-1	179
DISCHARGE CHUTE	180-1	180
7526 - CLUTCH SHAFTS	181-1	
SCREEN DRIVE	181-1	181
COUNTERSHAFT BEARING ASSEMBLY	182-1	182
IDLER	183-1	183
7528 - SCREENS AND ATTACHING PARTS	184-1	
SCREENS	184-1	184
7529 - ECCENTRIC OR GYRATOR SHAFT	185-1	
VIBRATOR DRIVE	185-1	185
ECCENTRIC SHAFT	186-1	186
 GROUP 94 REPAIR KITS		
9401 - REPAIR KITS	KIT-1	
REPAIR KITS	KIT-1	KIT
 GROUP 95 GENERAL USE STANDARDIZED PARTS		
9501 - BULK MATERIEL	BULK-1	
BULK MATERIEL	BULK-1	BULK
 SECTION III SPECIAL TOOLS LIST (NOT APPLICABLE)		
 SECTION IV CROSS-REFERENCE INDEXES		
NATIONAL STOCK NUMBER INDEX	I-1	
PART NUMBER INDEX	I-15	
FIGURE AND ITEM NUMBER INDEX	I-92	

**UNIT, DIRECT SUPPORT, AND GENERAL SUPPORT
MAINTENANCE REPAIR PARTS AND
SPECIAL TOOLS LISTS**

SECTION I. INTRODUCTION

1. Scope.

This RPSTL lists and authorizes spares and repair parts; special tools; special test, measurement, and diagnostic equipment (TMDE); and other special support equipment required for performance of Unit, Direct Support, and General Support Maintenance of the M544E Forklift Truck. It authorizes the requisitioning, issue, and disposition of spares, repair parts and special tools as indicated by the source, maintenance and recoverability (SMR) codes.

2. General.

In addition to Section I. Introduction, this Repair Parts and Special Tools List is divided into the following sections:

a. *Section II. Repair Parts List* A list of spares and repair parts authorized by this RPSTL for use in the performance of maintenance. The list also includes parts which must be removed for replacement of the authorized parts. Parts lists are composed of functional groups in ascending alphanumeric sequence, with the parts in each group listed in ascending figure and item number sequence. Bulk materials are listed in item name sequence. Repair kits are listed separately in their own functional group within Section II. Repair parts for reparable special tools are also listed in the section. Items listed are shown on the associated illustration(s)/figure(s).

b. *Section III. Special Tools List.* A list of special tools, special TMDE, and other special support equipment authorized by this RPSTL (as indicated by Basis of Issue (BOI) information in DESCRIPTION AND USABLE ON CODE column) for the performance of maintenance.

c. *Section IV Cross-reference Indexes.* A list, In National Item Identification Number (NIIN) sequence, of all National stock numbered items appearing in the listing, followed by a list in alphanumeric sequence of all part numbers appearing in the listings. National stock numbers and part numbers are cross-referenced to each illustration/figure and item number appearance. The figure and item number index lists figure and item numbers in alphanumeric sequence and cross-references NSN, CAGE, and part numbers.

3. Explanation of Columns (Sections II and III).

a. *ITEM NO. (Column (1)).* Indicates the number used to identify items called out in the illustration.

b. *SMR CODE (Column (2)).* The Source, Maintenance, and Recoverability (SMR) code is a 5-position code containing supply/requisitioning information, maintenance category authorization criteria, and disposition instructions, as shown in the following breakout:

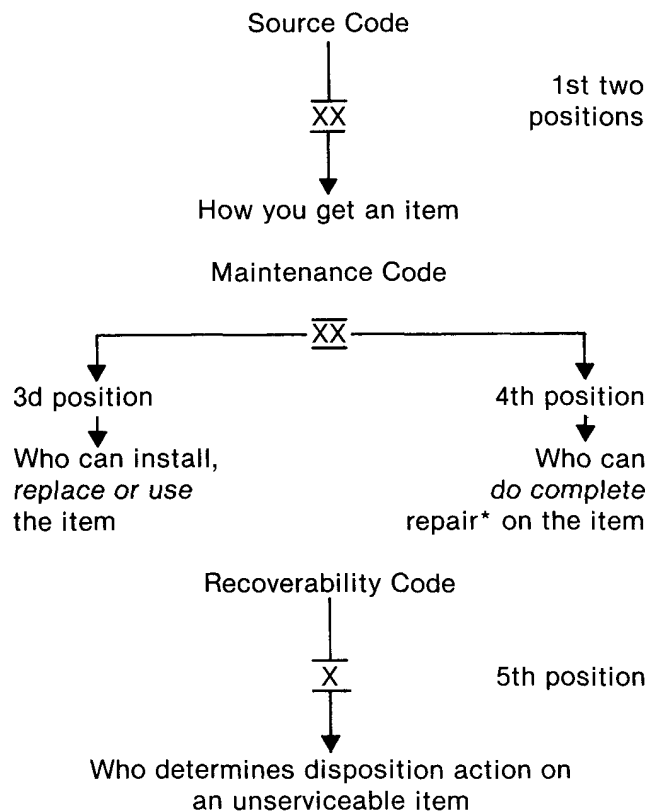

* *Complete Repair.* Maintenance capacity, capability, and authority to perform all corrective maintenance tasks of the "Repair" function in a use/user environment in order to restore serviceability to a failed item.

(1) *Source Code.* The source code tells you how to get an item needed for maintenance, repair, or overhaul of an end item/equipment. Explanations of source codes follows:

<u>Code</u>	<u>Application/Explanation</u>
PA	Stocked items; use the applicable NSN to request/requisition items with these source codes. They are authorized to the category indicated by the code entered in the 3d position of the SMR code.
PB	
PC**	** Items coded PC are subject to deterioration.
PD	
PE	
PF	
PG	
KD	Items with these codes are not to be requested/requisitioned individually. They are part of a kit which is authorized to the maintenance category indicated in the 3d position of the SMR code. The complete kit must be requisitioned and applied.
KF	
KB	
M - (Made at UM/ AVUM Level)	Items with these codes are not to be requested/requisitioned individually. They must be made from bulk material which is identified by the part number in the DESCRIPTION AND USABLE ON CODE (UOC) column and listed in the Bulk Material group of the repair parts list in this RPSTL. If the item is authorized to you by the 3d position code of the SMR code, but the source code indicates it is made at a higher level, order the item from the higher level of maintenance.
MF - (Made at DSI AVUM Level)	
MH - (Made at GS Level)	
ML - (Made at Specialized Repair Activity (SRA))	
MD - (Made at Depot)	
AO - (Assembled by UMI AVUM Level)	Items with these codes are not to be requested/requisitioned individually. The parts that make up the assembled item must be requisitioned or fabricated and assembled at the level of maintenance indicated by the source code. If the 3d position code of the SMR code authorizes you to replace the item, but the source code indicates the item is assembled at a higher level, order the item from the higher level of maintenance.
AF - (Assembled by DS/AVIM Level)	
AH - (Assembled by GS Category)	
AL - (Assembled by SRA)	
AD - (Assembled by Depot)	
XA -	Do not requisition an "XA"-coded item. Order its next higher assembly. (Also refer to the NOTE following.)
XB -	If an "XB" item is not available from salvage, order it using the CAGE and part number given.

- XC - Installation drawing, diagram, Instruction sheet, field service drawing, that is Identified by the manufacturer's part number.
- XD - Item is not stocked. Order an "XD"-coded item through normal supply channels using the CAGE and part number given, if no NSN is available.

NOTE

Cannibalization or controlled exchange, when authorized, may be used as a source of supply for items with the above source codes, except for those source coded "XA" or those aircraft support items restricted by requirements of AR 700-42.

(2) *Maintenance Code.* Maintenance codes tell you the level(s) of maintenance authorized to USE and REPAIR support items. The maintenance codes are entered in the third and fourth positions of the SMR code as follows:

(a) The maintenance code entered in the third position tells you the lowest maintenance level authorized to remove, replace, and use an item. The maintenance code entered in the third position will indicate authorization to one of the following levels of maintenance.

<u>Code</u>	<u>Application/Explanation</u>
C -	Crew or operator maintenance done within unit maintenance or aviation unit maintenance.
O -	Unit maintenance or aviation unit category can remove, replace, and use the item.
F -	Direct support or aviation intermediate level can remove, replace, and use the item.
H -	General support level can remove, replace, and use the item.
L -	Specialized repair activity can remove, replace, and use the item.
D -	Depot level can remove, replace, and use the item.

(b) The maintenance code entered in the fourth position tells whether or not the item is to be repaired and identifies the lowest maintenance level with the capability to do complete repair (i.e., perform all authorized repair functions). (NOTE: Some limited repair may be done on the item at a lower level of maintenance, if authorized by the Maintenance Allocation Chart (MAC) and SMR codes.) This position will contain one of the following maintenance codes:

<u>Code</u>	<u>Application/Explanation</u>
O -	Unit maintenance or aviation unit is the lowest level that can do complete repair of the item.

- F - Direct support or aviation Intermediate is the lowest level than can do complete repair of the item.
- H - General support is the lowest level that can do complete repair of the item.
- L - Specialized repair activity Is the lowest level that can do complete repair of the item.
- D - Depot is the lowest level that can do complete repair of the item.
- Z - Nonreparable. No repair is authorized.
- B - No repair is authorized. (No parts or special tools are authorized for the maintenance of a "B"-coded item.) However, the item may be reconditioned by adjusting, lubricating, etc., at the user level.

(3) *Recoverability Code.* Recoverability codes are assigned to items to indicate the disposition action on unserviceable items. The recoverability code is entered in the fifth position of the SMR code as follows:

<u>Code</u>	<u>Application/Explanation</u>
Z -	Nonreparable item. When unserviceable, condemn and dispose of the item at the level of maintenance shown in the 3d position of the SMR code.
O -	Reparable Item. When uneconomically repairable, condemn and dispose of the item at unit maintenance or aviation unit level.
F -	Reparable item. When uneconomically repairable, condemn and dispose of the item at the direct support or aviation intermediate level.
H -	Reparable item. When uneconomically repairable, condemn and dispose of the item at the general support level.
D -	Reparable item. When beyond lower level repair capability, return to depot. Condemnation and disposal of item not authorized below depot level.
L -	Reparable item. Condemnation and disposal of item not authorized below specialized repair activity (SRA).
A -	Item requires special handling or condemnation procedures because of specific reasons (e.g., precious metal content, high dollar value, critical material, or hazardous material). Refer to appropriate manuals/directives for specific instructions.

c. *CAGEC (Column (3)).* The Commercial and Government Entity (CAGE) Code (C) is a 5-digit alphanumeric code which is used to identify the manufacturer, distributor, or Government agency, etc., that supplies the item.

d. *PART NUMBER (Column (4)).* Indicates the primary number used by the manufacturer (individual, company, firm, corporation, or Government activity), which controls the design and characteristics of the item by means of its engineering drawings, specifications standards, and inspection requirements to identify an item or range of items.

NOTE

When you use an NSN to requisition an item, the item you receive may have a different part number from the part ordered.

e. *DESCRIPTION AND USABLE ON CODE (UOC) (Column (5)).* This column includes the following information:

(1) The Federal item name and, when required, a minimum description to identify the item.

(2) Physical security classification. Not Applicable.

(3) Items that are included in kits and sets are listed below the name of the kit or set on Figure KIT.

(4) Spare/repair parts that make up an assembled item are listed immediately following the assembled item line entry.

(5) Part numbers for bulk materials are referenced in this column in the line item entry for the item to be manufactured/fabricated.

(6) When the item is not used with all serial numbers of the same model, the effective serial numbers are shown on the last line(s) of the description (before UOC). Not Applicable.

(7) The usable on code, when applicable (see paragraph 5, Special Information).

(8) In the Special Tools List section, the basis of issue (BOI) appears as the last line(s) in the entry for each special tool, special TMDE, and other special support equipment. When density of equipments supported exceeds density spread indicated in the basis of issue, the total authorization is increased proportionately.

(9) The statement "END OF FIGURE" appears just below the last item description in Column 5 for a given figure in both Section II and Section III.

f. *QTY (Column (6)).* The QTY (quantity per figure column) Indicates the quantity of the item

used in the breakout shown on the illustration/figure, which is prepared for a functional group, subfunctional group, or an assembly. A "V" appearing in this column in lieu of a quantity indicates that the quantity is variable and the quantity may vary from application to application.

4. Explanation of Columns (Section IV),

a. NATIONAL STOCK NUMBER (NSN) INDEX.

(1) *STOCK NUMBER column.* This column lists the NSN by National Item Identification Number (NIIN) sequence. The NIIN consists of the last nine digits

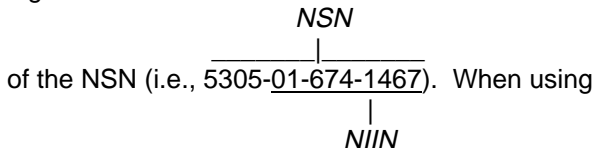

this column to locate an item, ignore the first 4 digits of the NSN. However, the complete NSN should be used when ordering items by stock number.

(2) *FIG. column.* This column lists the number of the figure where the item is identified/located. The figures are in numerical order in Section II and Section III.

(3) *ITEM column.* The item number identifies the item associated with the figure listed in the adjacent FIG. column. This item is also identified by the NSN listed on the same line.

b. PART NUMBER INDEX. Part numbers in this index are listed by part number in ascending alphanumeric sequence (i.e., vertical arrangement of letter and number combination which places the first letter or digit of each group in order A through Z, followed by the numbers 0 through 9 and each following letter or digit in like order).

(1) *CAGEC column.* The Commercial and Government Entity (CAGE) Code (C) is a 5-digit alphanumeric code used to identify the manufacturer, distributor, or Government agency, etc., that supplies the item.

(2) *PART NUMBER column.* Indicates the primary number used by the manufacturer (individual, firm, corporation, or Government activity), which controls the design and characteristics of the item by means of its engineering drawings, specifications standards, and inspection requirements to identify an item or range of items.

(3) *STOCK NUMBER column.* This column lists the NSN for the associated part number and manufacturer identified in the PART NUMBER and CAGE columns to the left.

(4) *FIG. column.* This column lists the number of the figure where the item is identified/located in Sections II and 111.

(5) *ITEM column.* The item number is that number assigned to the item as it appears in the figure referenced in the adjacent figure number column.

c. FIGURE AND ITEM NUMBER INDEX.

(1) *FIG. column.* This column lists the number of the figure where the item is identified/located in Sections II and III.

(2) *ITEM column.* The item number is that number assigned to the item as it appears in the figure referenced in the adjacent figure number column.

(3) *STOCK NUMBER column.* This column lists the NSN for the item.

(4) *CAGEC column.* The Commercial and Government Entity (CAGE) Code (C) is a 5 digit alphanumeric code used to identify the manufacturer, distributor, or Government agency, etc., that supplies the item.

(5) *PART NUMBER column.* Indicates the primary number used by the manufacturer (individual, firm, corporation, or Government activity), which controls the design and characteristics of the item by means of its engineering drawings, specifications standards and inspection requirements to identify an item or range of items.

5. Special Information.

a. USABLE ON CODE. The usable on code appears in the lower left corner of the Description column heading. Usable on codes are shown as "UOC....." in the Description column (justified left) on the first line following applicable item description/nomenclature. Uncoded items are applicable to all models. Identification of the usable on codes used in the RPSTL are:

<u>Code</u>	<u>Used On</u>
ACD	2A-2A
ACE	2A-2B

b. FABRICATION INSTRUCTIONS. Bulk materials required to manufacture items are listed in the Bulk Material Functional Group of this RPSTL. Part numbers for bulk materials are also referenced in the Description column of the line item entry for the item to be manufactured/fabricated. Detailed fabrication instructions for items source coded to be manufactured or fabricated are found in TM 5-3820-233-12/1, TM 5-3820-233-12/2, TM 5-3820-233-35/1, and TM 5-3820-233-35/2.

c. **ASSEMBLY INSTRUCTIONS.** Detailed assembly instructions for items source coded to be assembled from component spare/repair parts are found in TM 5-3820-233-12/1, TM 5-3820-233-12/2, TM 5-3820-233-35/1, and TM 5-3820-233-35/2. Items that make up the assembly are listed immediately following the assembly item entry or reference is made to an applicable figure.

d. **KITS.** Line item entries for repair parts kits appear in group 9401 in Section II.

e. **INDEX NUMBERS.** Items which have the word BULK in the figure column will have an index number shown in the item number column. This index number is a cross-reference between the National Stock Number/Part Number Index and the bulk material list in Section II.

f. **ASSOCIATED PUBLICATIONS.** The publications listed below pertain to the Crushing and Screening Plant and its components:

<u>Publication</u>	<u>Short Title</u>
LO 5-3820-233-12/1	Jaw Crusher Model 2A-2A
LO 5-3820-233-12/2	Crusher Screening Unit Model 2A-2B
TM 5-3820-233-12/1	Jaw Crusher Model 2A-2A
TM 5-3820-233-12/2	Crusher Screening Unit Model 2A-2B
TM 5-3820-233-35/1	Jaw Crusher Model 2A-2A
TM 5-3820-233-35/2	Crusher Screening Unit Model 2A-2B

6. How to Locate Repair Parts.

a. *When National Stock Number or Part Number is Not Known:*

(1) *First.* Using the table of contents, determine the assembly group or subassembly group to which the item belongs. This is necessary since figures are prepared for assembly groups and subassembly groups, and listings are divided into the same groups.

(2) *Second.* Find the figure covering the assembly group or subassembly group to which the item belongs.

(3) *Third.* Identify the item on the figure and use the Figure and Item Number Index to find the NSN.

b. *When National Stock Number or Part Number is Known:*

(1) *First,* Using the National Stock Number or Part Number Index, find the pertinent National Stock Number or Part Number. The NSN index is in National Item Identification Number (NIIN) sequence (see paragraph 4.a.(1)). The part numbers in the Part Number index are listed in ascending alphanumeric sequence (see paragraph 4.b). Both indexes cross-reference you to the illustration/figure and item number of the item you are looking for.

(2) *Second.* Turn to the figure and item number, verify that the item is the one you're looking for, then locate the item number in the repair parts list for the figure.

7. Abbreviations.

For standard abbreviations see MIL-STD-12D, *Military Standard Abbreviations for Use on Drawings, Specifications, Standards, and in Technical Documents.*

<u>Abbreviations</u>	<u>Explanation</u>
NIIN	National Item Identification Number (consists of the last 9 digits of the NSN)
RPSTL	Repair Parts and Special Tools List

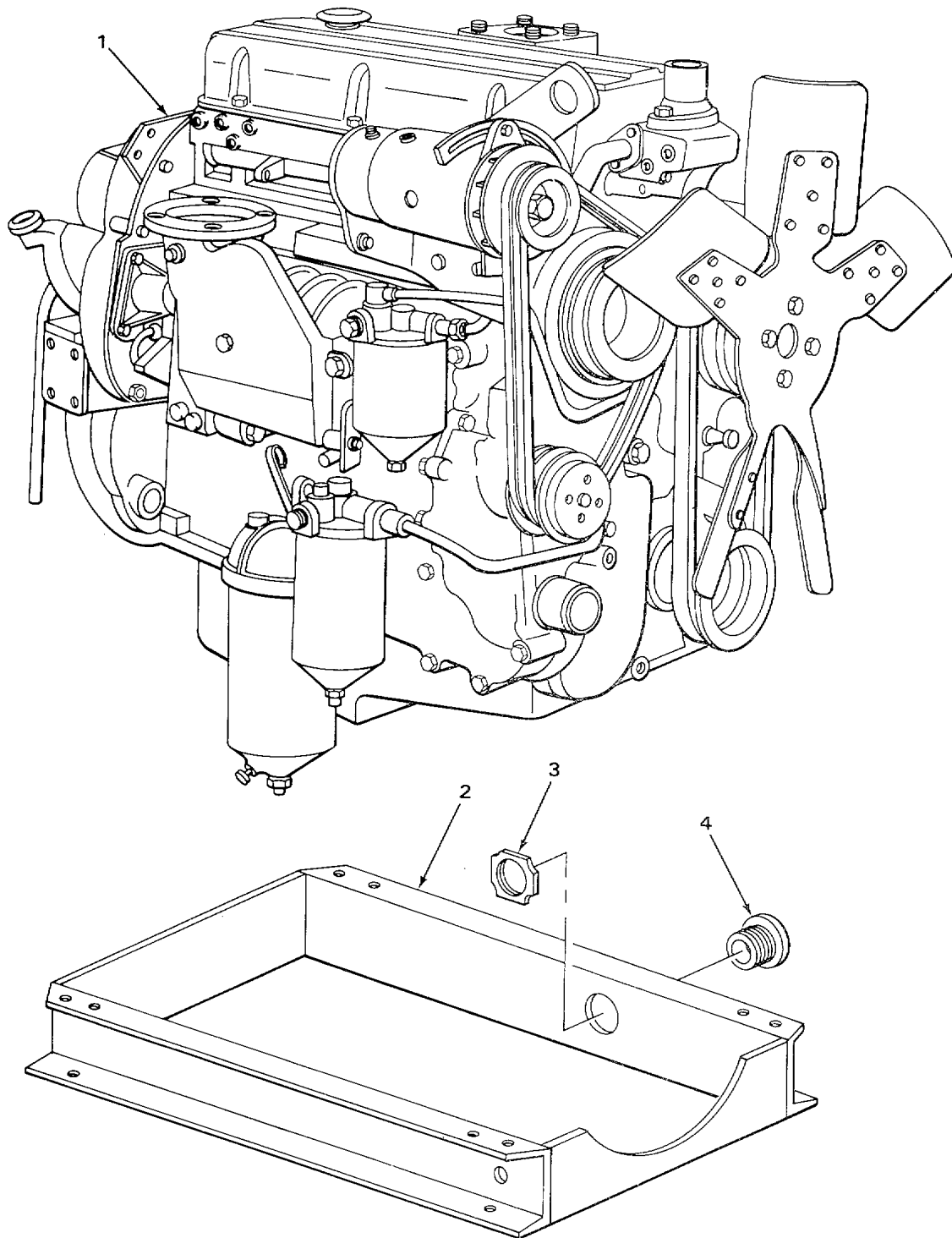

TA502569

FIGURE 1. ENGINE AND ENGINE BASE.

SECTION II				(5)	(6)
(1) ITEM NO	(2) SMR CODE	(3) CAGEC	(4) PART NUMBER	DESCRIPTION AND USABLE ON CODES (UOC)	QTY
GROUP 01 ENGINE					
GROUP 0100 ENGINE ASSEMBLY					
FIG. 1. ENGINE AND ENGINE BASE.					
1	XDFHH	72582	1043-7000	ENGINE, DIESEL.....	2
2	XBFZZ	72582	5123301	BASE, ENGINE, MOUNT.....	2
3	XDOZZ	72582	5169559	BONDNUT, ELECTRICAL CABLE BUSHING.....	2
4	XDOZZ	83C90	1-2-0	BUSHING, ELECTRICAL STARTER CABLE.....	2

END OF FIGURE

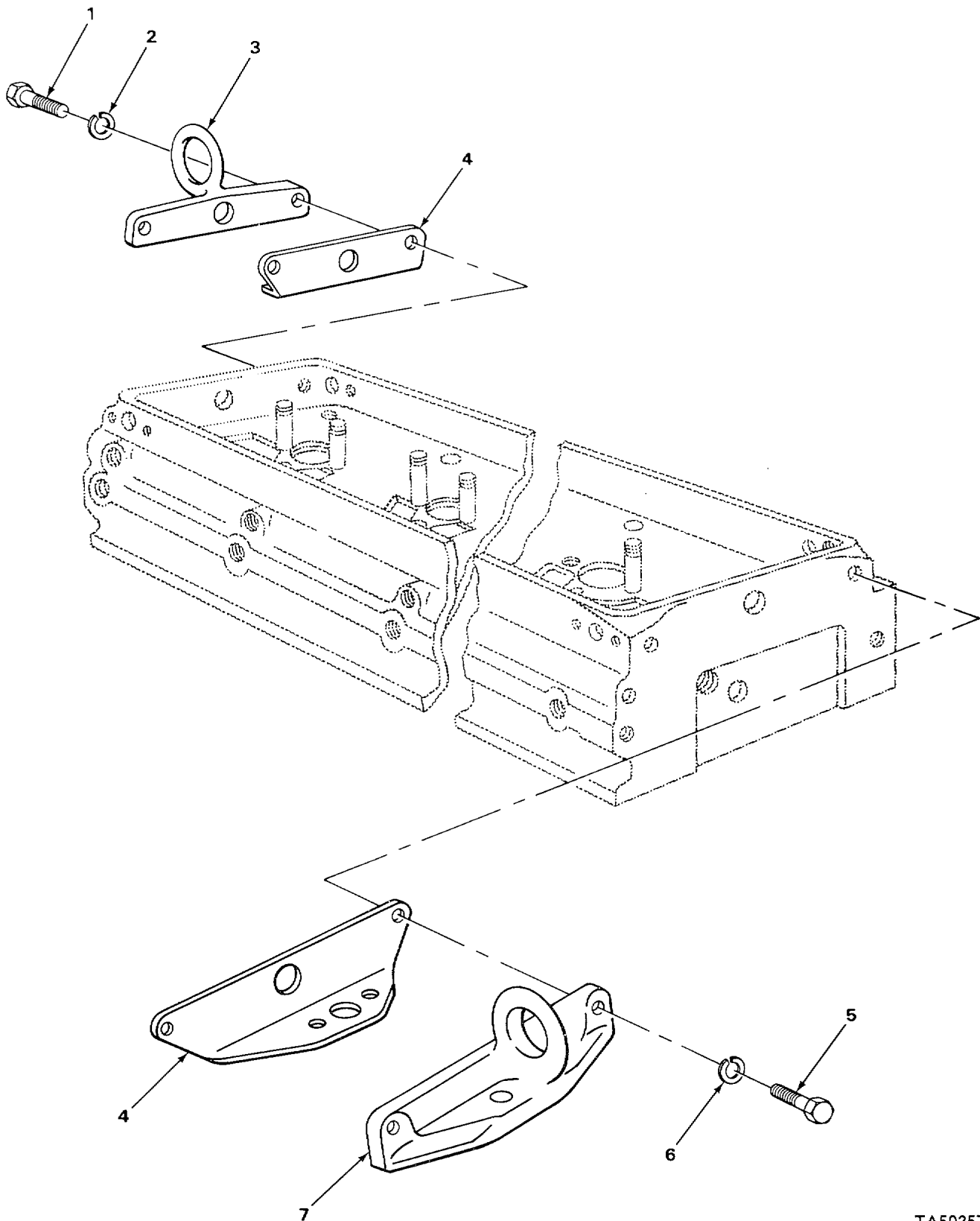

TA502570

FIGURE 2. LIFTING BRACKETS.

SECTION II					
(1)	(2)	(3)	(4)	(5)	(6)
ITEM	SMR		PART		
NO	CODE	CAGEC	NUMBER	DESCRIPTION AND USABLE ON CODES (UOC)	QTY
GROUP 0100 ENGINE ASSEMBLY					
FIG. 2. LIFTING BRACKETS.					
* 1	PFFZZ	80204	B18218H038C075N	SCREW, CAP, HEXAGON H LIFTER BRACKET	4
2	PFFZZ	96906	MS35338-8	WASHER, LOCK LIFTER BRACKET	4
3	PFFZZ	72582	5150051	BRACKET, LIFTING REAR	2
4	PFFZZ	24617	NT10771PC4	GASKET LIFTER BRACKET PART OF KIT P/N 5198676	4
5	PFFZZ	96906	MS90728-89	SCREW, CAP, HEXAGON H LIFTER BRACKET	4
6	PFFZZ	96906	MS35338-47	WASHER, LOCK LIFTER BRACKET	4
7	PFFZZ	72582	5150050	BRACKET, LIFTER FRONT	2

END OF FIGURE

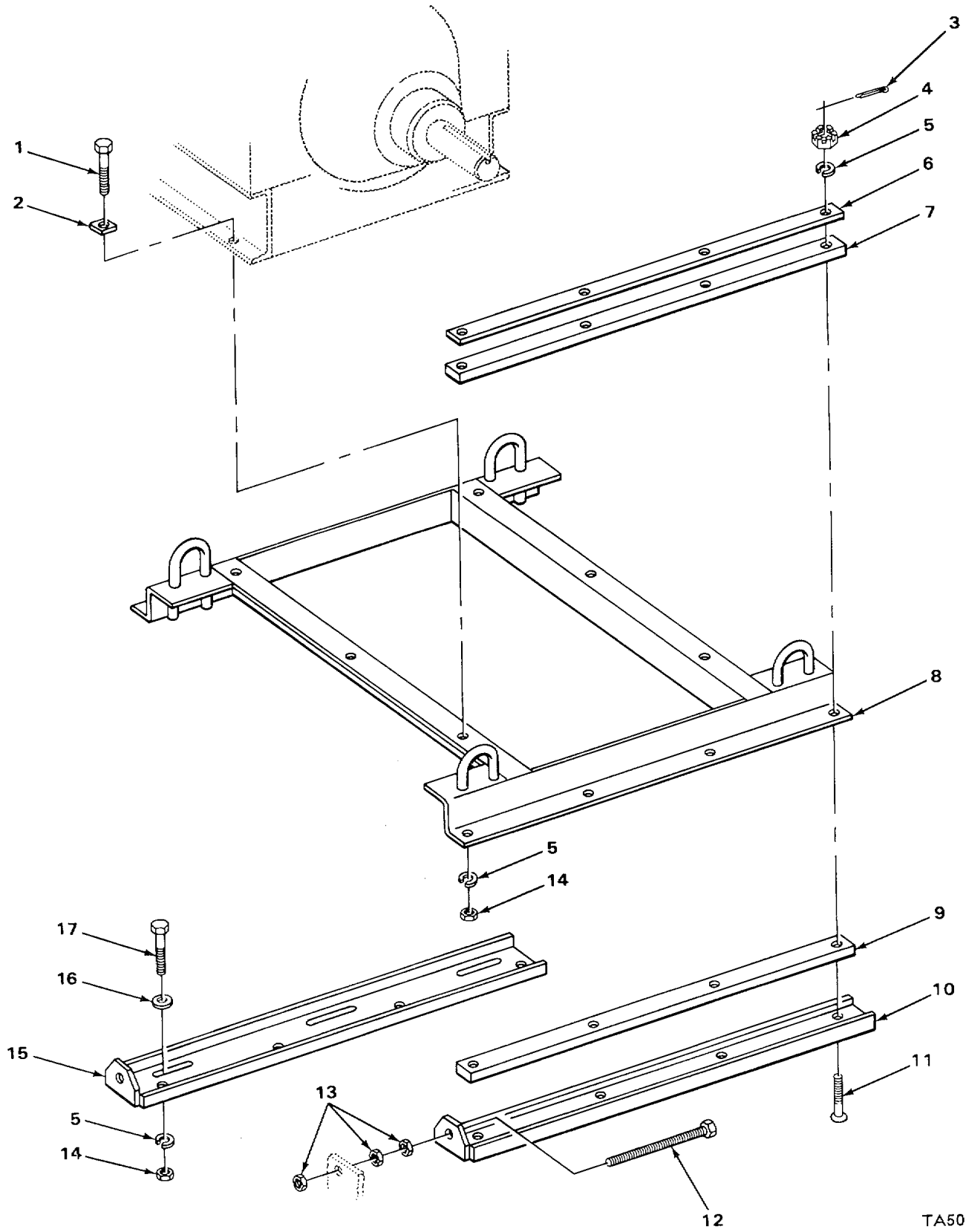

TA502571

FIGURE 3. SUB FRAME.

SECTION II					
(1)	(2)	(3)	(4)	(5)	(6)
ITEM NO	SMR CODE	CAGEC	PART NUMBER	DESCRIPTION AND USABLE ON CODES (UOC)	QTY
GROUP 0100 ENGINE ASSEMBLY					
FIG. 3. SUB FRAME.					
1	XDFZZ	31245	7010-046	SCREW, CAP, HEXAGON	12
2	XDFZZ	31245	7022-004	WASHER, BEVEL SUB-FRAME MOUNTING	12
3	XDFZZ	31245	7011-043	PIN, COTTER SUB-FRAME SCREW.....	16
4	XDFZZ	31245	7119-008	NUT, SLOTTED, HEXAGON SUB--FRAME MOUNTING.....	16
5	PFFZZ	96906	MS35338-51	WASHER, LOCK SUB-FRAME AND SUPPORT	40
6	XDFZZ	31245	9000-764	STRIP, RETAINING	4
7	XDFZZ	31245	9000-762	MOUNT RESILIENT	8
8	XBFZZ	31245	9001-160	SUB-FRAME ENGINE MOUNTING..... UCC: ACC	1
8	XBFZZ	31245	9000-767	SUB-FRAME ENGINE MOUNTING..... UCC: ACE	1
9	XBFZZ	72582	5167104	SPACER, ENGINE BASE	4
10	XBFZZ	31245	9000-766	SUPPORT, CHANNEL.....	2
11	XDFZZ	31245	9000-768	SCRE'W, MACHINE SUB-FRAME MOUNTING.....	16
12	XDFZZ	31245	9000-387	BOLT ADJUSTING ENGINE BASE	4
13	XDFZZ	31245	7457-011	NUT, HEXAGON SUB-FRAME ADJUSTING	12
14	XDFZZ	31245	7012-030	NUT, PLAIN, HEXAGON SUB-FRAME MOUNTING.....	24
15	XDFZZ	31245	9100-765	SUPPORT, CHANNEL.....	2
16	XUFZZ	31245	7014-023	WASHER, FLAT SUB-FRAME MOUNTING.....	12
17	XDFZZ	31245	7311-045	SCREW, CAP HEXAGON	24

END OF FIGURE

10
11 THRU 19

11
12 THRU 19

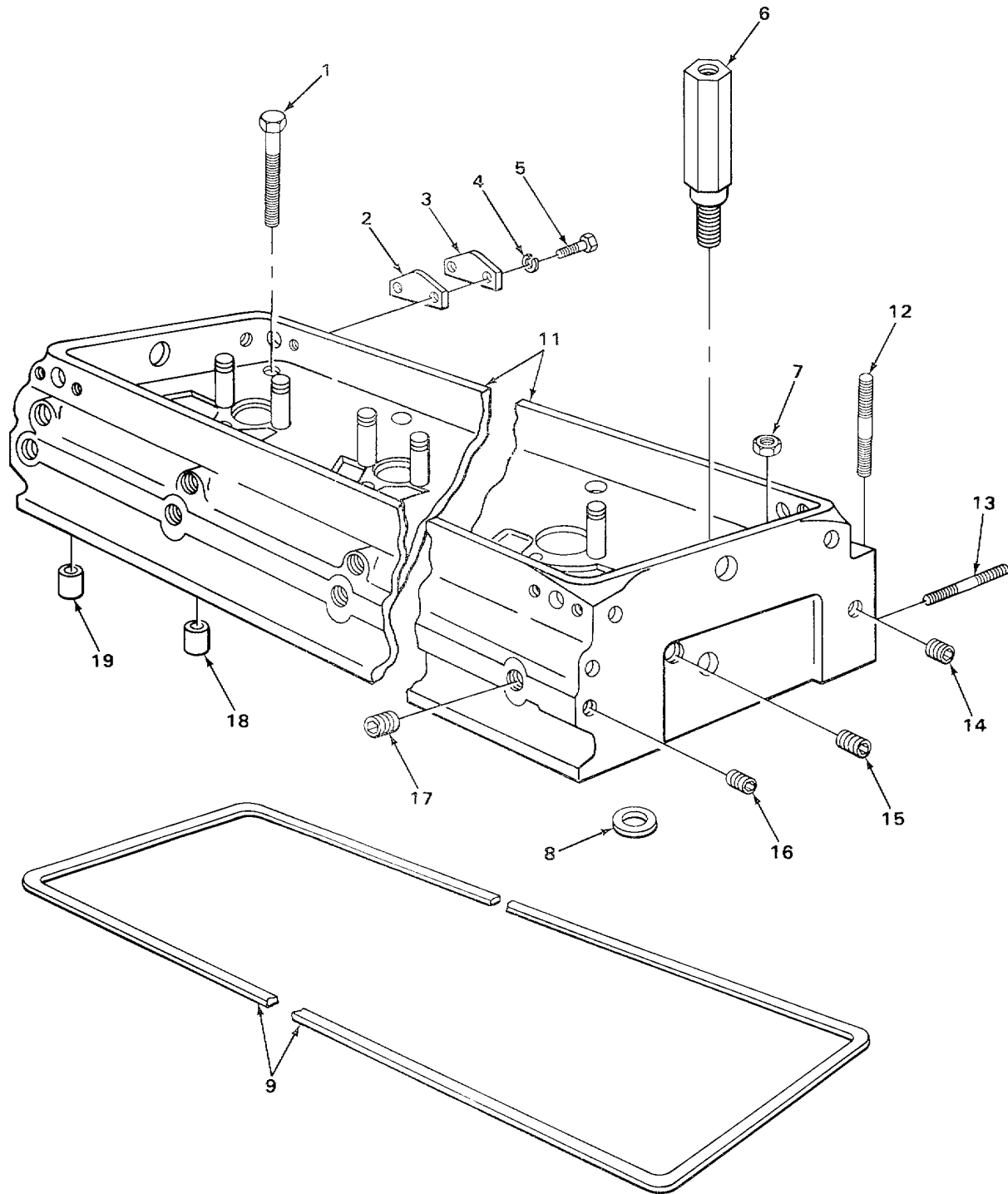

TA502572

FIGURE 4. CYLINDER HEAD.

SECTION II					
(1)	(2)	(3)	(4)	(5)	(6)
ITEM NO	SMR CODE	CAGEC	PART NUMBER	DESCRIPTION AND USABLE ON CODES (UOC)	QTY
GROUP 0101 CRANKCASE, BLOCK, CYLINDER HEAD					
FIG. 4. CYLINDER HEAD.					
1	PAFZZ	72582	5117003	BOLT, EXTERNALLY REL CYLINDER HEAD	12
2	PAFZZ	72582	5123812	GASKET GOVERNOR HOLE COVER PART OF KIT P/N 5198676.....	8
3	PFFZZ	72582	5150268	COVER, ACCESS GOVERNOR HOLE	6
4	PFFZZ	96906	MS35338-44	WASHER, LOCK HOLE COVER SCREW	12
5	PFFZZ	96906	MS90728-3	SCREW, CAP, HEXAGON H CYLINDER HEAD HOLE COVER.....	12
6	PFFZZ	72582	5157192	STUD, EXTENSION ROCKER ARM COVER	4
7	PFFZZ	72582	5150013	NUT, PLAIN, HEXAGON CYLINDER HEAD STUD.....	8
8	PFFZZ	72582	5116122	WASHER, FLAT CYLINDER HEAD WATER SEAL PART OF KIT P/N 5198676.....	4
9	PFFZZ	24617	5119944PC5119973	GASKET CYLINDER HEAD OIL SEAL PART OF KIT P/N 5198676.....	2
10	XDFFF	72582	5198226	CYLINDER HEAD, DIESE CYLINDER	2
11	PFFFF	72582	5198216	.CYLINDER HEAD, DIESE CYLINDER.....	1
12	PFFZZ	72582	5150362	..STUD, PLAIN WATER MANIFOLD, MOUNTING.....	8
13	PFFZZ	24617	5112899	..STUD, PLAIN EXHAUST MANIFOLD	5
14	PFFZZ	89346	9409949	..PLUG, PIPE CYLINDER HEAD	2
15	PFFZZ	72915	5154453	..PLUG, MACHINE THREAD CYLINDER HEAD.....	4
16	PFFZZ	72582	444867	..PLUG, PIPE CYLINDER HEAD	3
17	PFFZZ	81348	WW-P-471AASBCB	..PLUG, PIPE CYLINDER HEAD	9
17	PFFZZ	81348	WW-P-471ACABCB	..PLUG, PIPE CYLINDER HEAD	5
18	PFFZZ	72582	5172875	..NOZZLE, WATER SINGLE OUTLET	6
19	PFFZZ	72582	5172874	..NOZZLE, WATER DOUBLE OUTLET	4

END OF FIGURE

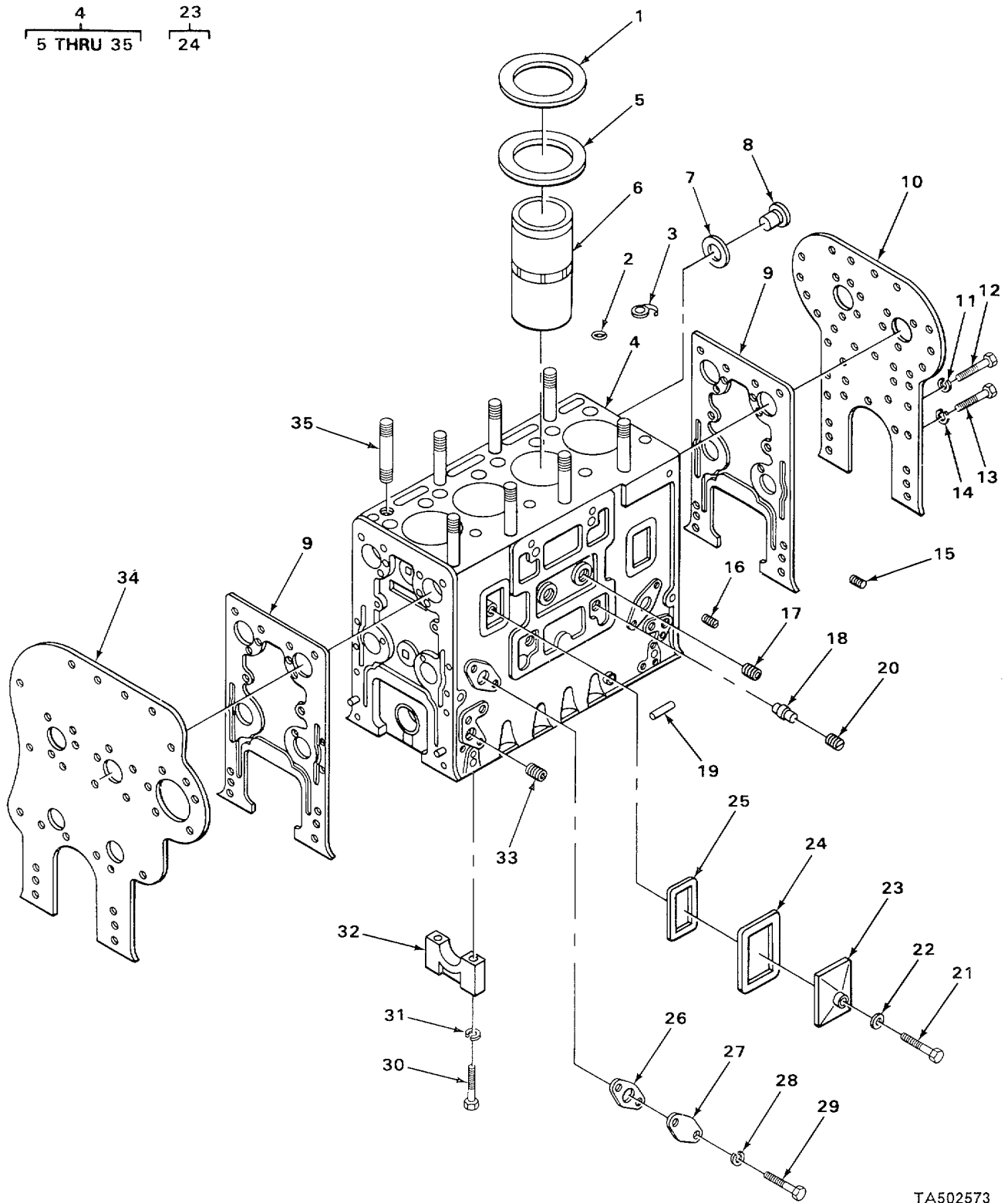

FIGURE 5. CYLINDER BLOCK.

TA502573

SECTION II					
(1)	(2)	(3)	(4)	(5)	(6)
ITEM NO	SMR CODE	CAGEC	PART NUMBER	DESCRIPTION AND USABLE ON CODES (UOC)	QTY
GROUP 0101 CRANKCASE, BLOCK CYLINDER HEAD.					
FIG. 5. CYLINDER BLOCK.					
1	KFHZZ	72582	5183330	GASKET CYLINDER HEAD COMPRESSION SEAL PART OF KIT P/N 5198676.....	8
2	PFHZZ	72582	5186579	GASKET CYLINDER HEAD WATER SEAL PART OF KIT P/N 5198676.....	12
3	PFHZZ	72582	5183305	GASKET CYLINDER HEAD WATER AND OIL PART OF KIT P/N 5198676.....	4
4	PBHDD	72582	5111433	ENGINE BLOCK, DIESEL.....	2
5	PFHZZ	72582	5184484	.SEAL RING, METAL.....	4
* 6	PFHZZ	72582	5149211	.CYLINDER SLEEVE PART OF KIT P/N 5102315.....	4
7	PFHZZ	72582	5178997	.GASKET BLOCK PLUG.....	4
8	PFHZZ	72582	5178998	.PLUG, MACHINE THREAD CYLINDER BLOCK.....	4
9	PFHZZ	72582	5177798	.GASKET BLOCK END PLATE PART OF KIT P/N 5193114.....	2
10	PFHZZ	72582	5152878	.PLATE, CYLINDER FRON FRONT.....	1
11	PFHZZ	96906	MS35338-8	.WASHER, LOCK END PLATE SCREW.....	12
12	PFHZZ	80204	B1821BH038C075N	.SCREW, CAP, HEXAGON H BLOCK END PLATE.....	12
13	PFHZZ	96906	MS35307-410	.SCREW, CAP, HEXAGON H.....	2
14	PFHZZ	96906	MS35338-48	.WASHER, LOCK END PLATE SCREW.....	2
15	PFFZZ	73342	444687	.PLUG, PIPE CYLINDER BLOCK.....	5
16	PFFZZ	89346	9409949	.PLUG, PIPE CYLINDER BLOCK.....	2
17	PFFZZ	72582	5115214	.PLUG, PIPE CYLINDER BLOCK.....	4
18	PFFZZ	72582	5111798	.PLUG, PIPE CYLINDER BLOCK.....	6
19	PFHZZ	72582	5151576	.PIN, STRAIGHT, HEADLE FLYWHEEL HOUSING AND COVER.....	4
20	PFFZZ	72582	444867	.PLUG, PIPE CYLINDER BLOCK.....	3
21	PFFZZ	24617	180129	.SCREW, CAP, HEXAGON H HAND HOLE COVER.....	4
22	PFFZZ	96906	MS27183-14	.WASHER, FLAT HAND HOLE COVER SCREW.....	4
* 23	PFFZZ	24617	8921151	.COVER, ACCESS.....	4
24	PFFZZ	88044	AN900-6	.GASKET HAND HOLE COVER SCREW PART OF KIT P/N 5193114.....	4
25	PFFZZ	72582	5150020	.GASKET HAND HOLE COVER PART OF KIT P/N 5193114.....	4
26	PFFZZ	72582	5116357	.GASKET WATER HOLE COVER PART OF KIT P/N 5193114.....	1
27	PFFZZ	72582	5150023	.COVER, ACCESS PLAIN.....	1
28	PFFZZ	96906	MS35338-45	.WASHER, LOCK WATER HOLE COVER.....	2
29	PFFZZ	24617	189691	.BOLT, ASSEMBLED, WASH WATER HOLE.....	2
30	PFHZZ	72582	5152149	.BOLT, MACHINE BEARING CAP.....	10
31	PFHZZ	96906	MS35338-50	.WASHER, LOCK BEARING CAP BOLT.....	10
32	PFHZZ	72582	5158674	.CAP, BEARING.....	5
33	PFFZZ	72582	5150014	.PLUG, EXPANSION.....	2
34	PFHZZ	72582	5150060	.PLATE, CYLINDER REAR REAR.....	1
35	PFFZZ	72582	5183329	.STUD, PLAIN CYLINDER HEAD.....	8

END OF FIGURE

1
2

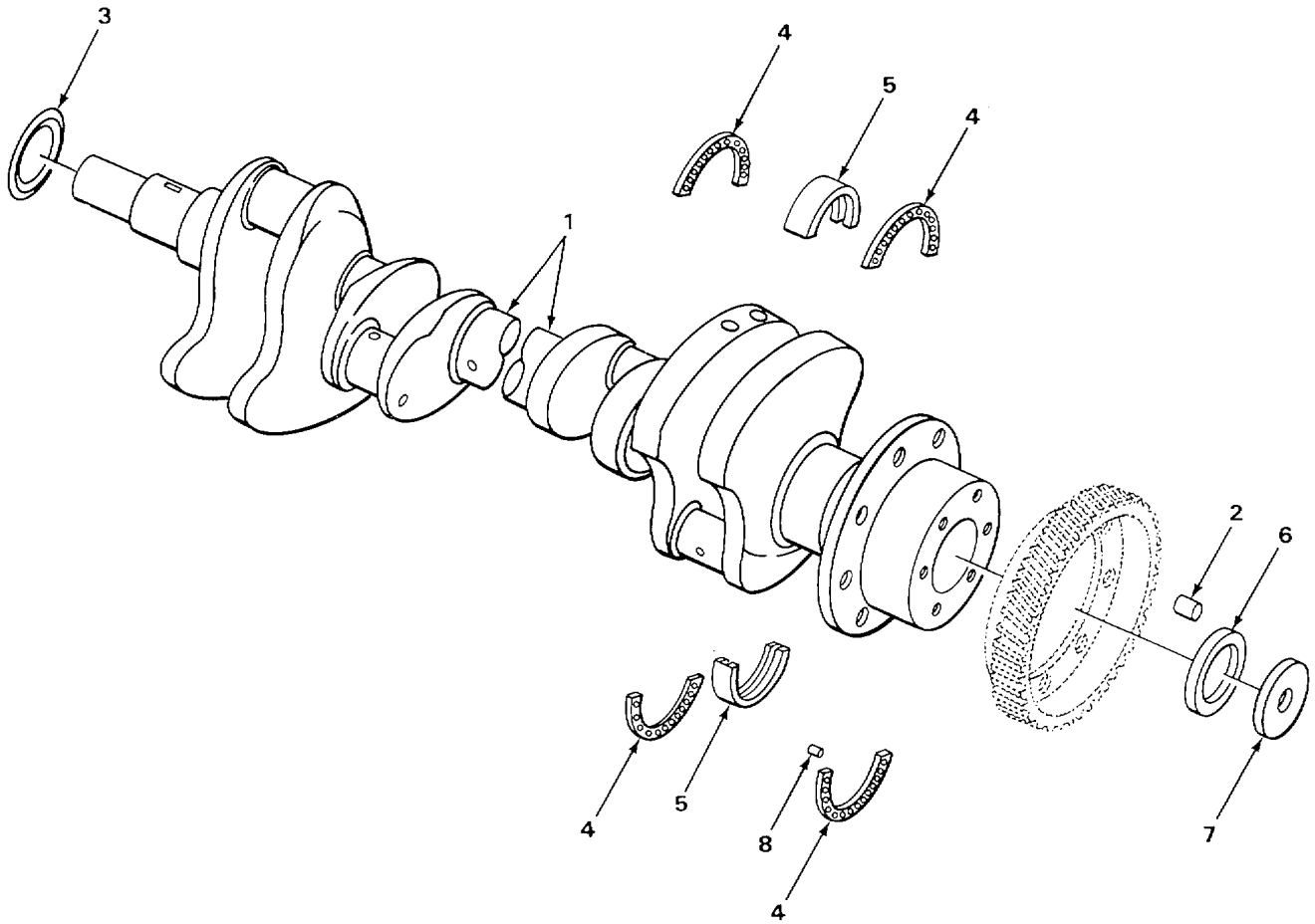

TA502574

FIGURE 6. CRANKSHAFT.

(1) ITEM NO	(2) SMR CODE	(3) CAGEC	(4) PART NUMBER	(5) DESCRIPTION AND USABLE ON CODES(UOC)	(6) QTY
GROUP 0102 CRANKSHAFT					
FIG. 6 CRANKSHAFT.					
1	PAHHH	72582	5182941	CRANKSHAFT,ENGINE	2
2	PFHZZ	72582	05177528	.PIN,STRAIGHT,HEADLE	2
3	PFHZZ	72582	5150174	DEFLECTOR,DIRT AND	2
4	PFHZZ	72582	5159353	WASHER HALF,THRUST CRANKSHAFT	8
5	PFHZZ	72582	5192874	BEARING HALF SET,SL UPPER AND LOWER	20
6	PFHZZ	35311	L12105	SEAL,PLAIN ENCASED CRANKSHAFT,REAR	2
7	PFHZZ	72582	5155661	BAFFLE,GREASE	2
8	PFHZZ	72582	141346	PIN,STRAIGHT,HEADLE THRUST WASHER	8

END OF FIGURE

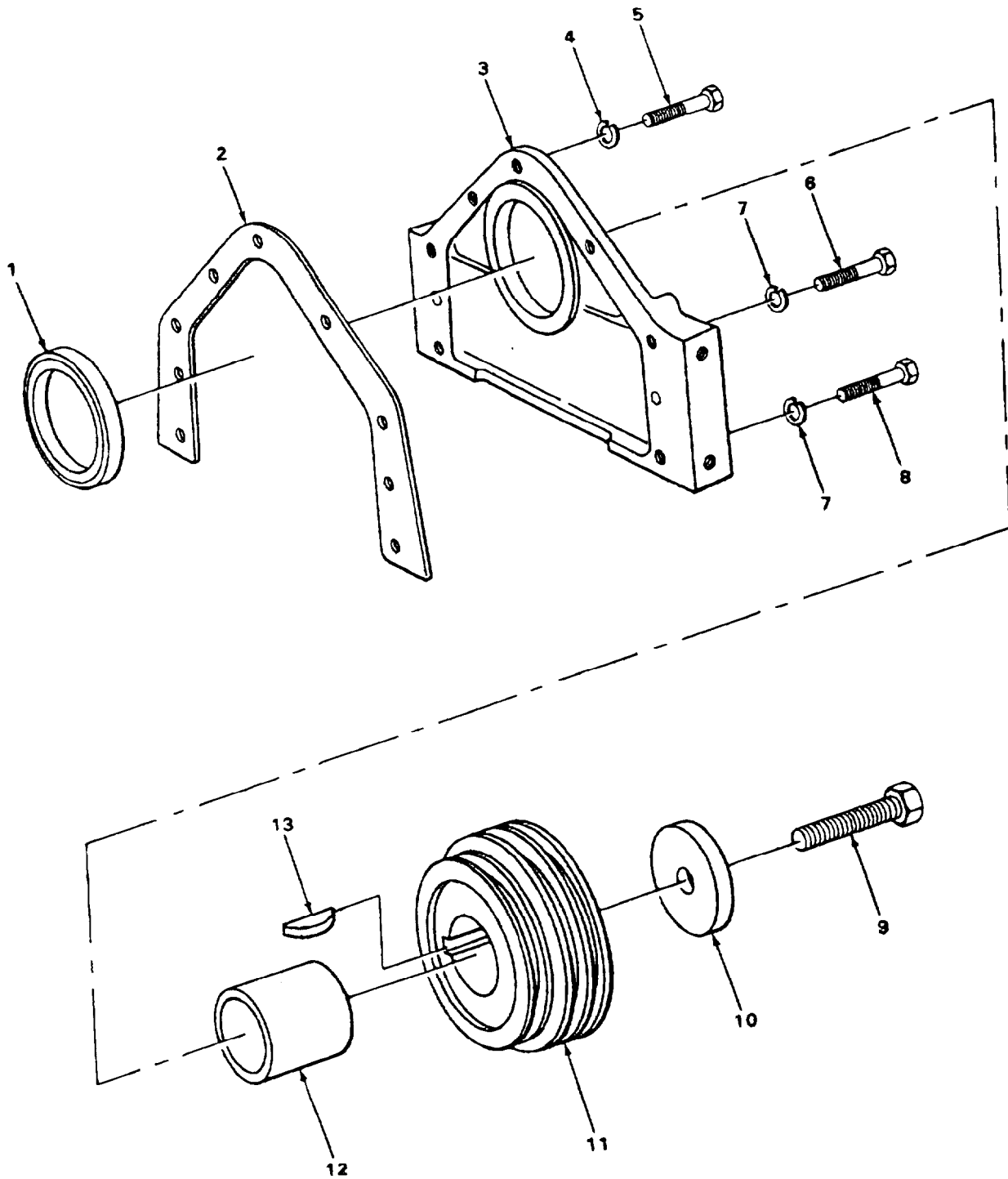

TA602575

FIGURE 7. PULLEY AND COVER.

SECTION II					
(1)	(2)	(3)	(4)	(5)	(6)
ITEM NO	SMR CODE	CAGEC	PART NUMBER	DESCRIPTION AND USABLE ON CODES (UOC)	QTY
GROUP 0102 CRANKSHAFT					
FIG. 7. PULLEY AND COVERE					
1	PFHZZ	81782	E14-23-140B	SEAL, PLAIN ENCASED CRANKSHAFT, FRONT	2
2	PFFZZ	72582	5150181	GASKET CRANKSHAFT COVER	2
3	PFFZZ	72582	5175939	COVER, ACCESS FRONT	2
4	PFFZZ	96906	MS35338-8	WASHER, LOCK CRANKSHAFT COVER	6
5	PFFZZ	96906	MS90727-58	SCREW, CAP, HEXAGON H CRANKSHAFT COVER MOUNTING	6
* 6	PFFZZ	72582	186631	SCREW, CAP, HEXAGON H CRANKSHAFT COVER MOUNTING	4
7	PFFZZ	96906	MS35338-48	WASHER, LOCK CRANKSHAFT COVER MOUNTING	8
8	PFFZZ	96906	MS90728-122	SCREW, CAP, HEXAGON H CRANKSHAFT COVER MOUNTING	4
9	PFFZZ	72582	5153623	BOLT, MACHINE PULLEY RETAINER	2
* 10	PAFZZ	72582	5157930	WASHER, FLAT	2
11	XDFZZ	72582	5142373	PULLEY, CRANKCASE CRANKSHAFT	2
12	PFHZZ	72582	5151420	SPACER, SLEEVE	2
13	PFFZZ	96906	MS35756-24	KEY, WOODRUFF	4

END OF FIGURE

$\frac{1}{2}$

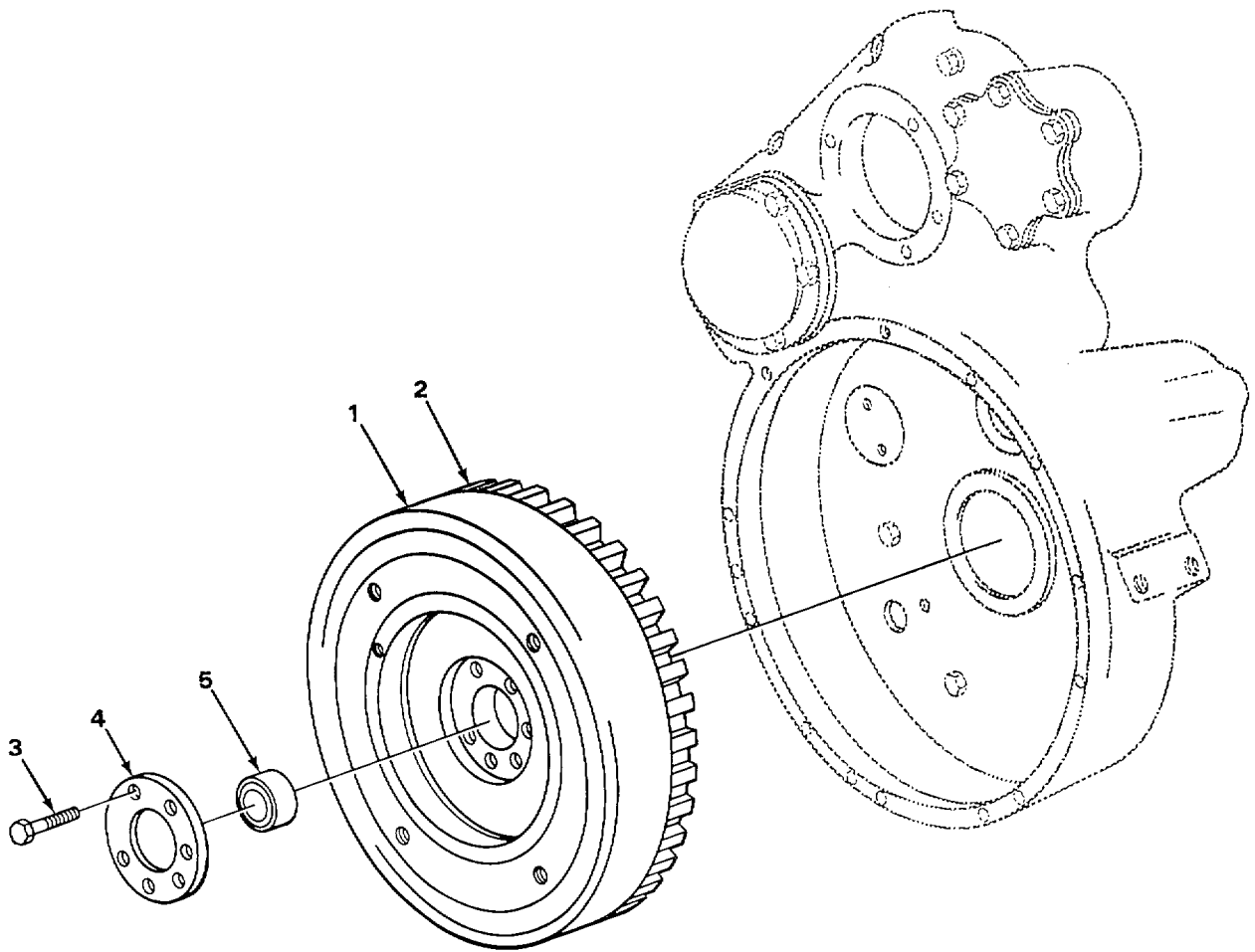
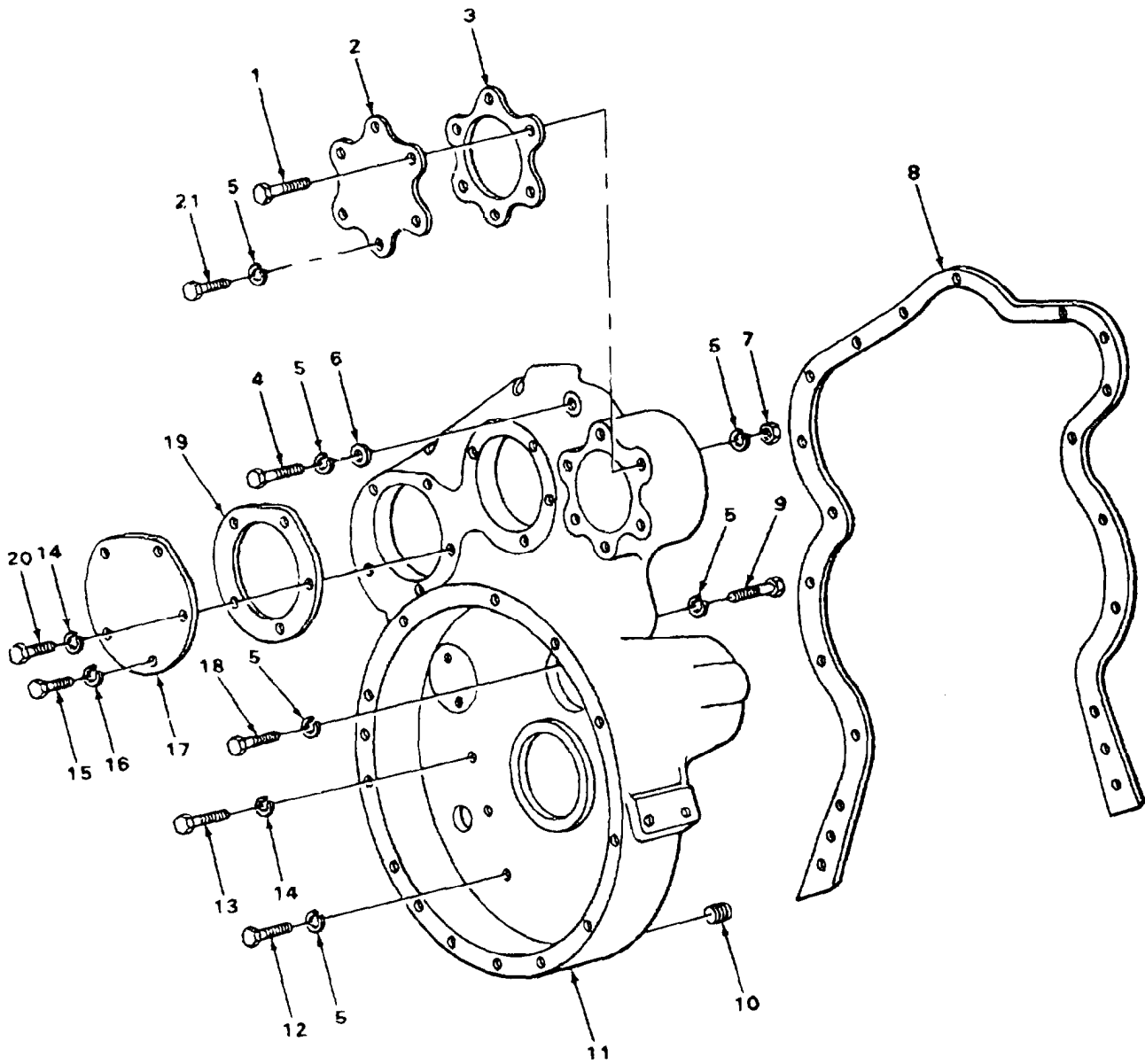

FIGURE 8. FLYWHEEL.

(1) ITEM NO	(2) SMR CODE	(3) CAGEC	(4) PART NUMBER	(5) DESCRIPTION AND USABLE ON CODES(UOC)	(6) QTY
				GROUP 0103 FLYWHEEL ASSEMBLY	
				FIG. 8 FLYWHEEL.	
1	XDHHH	72582	5188150	FLYWHEEL,ENGINE	2
2	PFHZZ	72582	5184773	.GEAR,SPUR	1
3	XDHZZ	72582	9412015	BOLT,MACHINE FLYWHEEL MOUNTING	12
4	XDHZZ	72582	5187146	DISK,CLUTCH	2
5	PFHZZ	72582	7451256	BEARING,ROLLER,CYLI	2

END OF FIGURE



TA502577

FIGURE 9. FLYWHEEL HOUSING.

SECTION II				(5)	(6)
(1) ITEM NO	(2) SMR CODE	(3) CAGEC	(4) PART NUMBER	DESCRIPTION AND USABLE ON CODES (UOC)	QTY
				GROUP 0103 FLYWHEEL ASSEMBLY	
				FIG. 9 FLYWHEEL HOUSING.	
1	PFHZZ	72582	186317	SCREW, CAP, HEXAGON H.....	
8					
2	PFHZZ	72582	5154669	COVER, ACCESS.....	
2					
3	PFHZZ	72582	5104507	GASKET FLYWHEEL HOUSING COVER, SMALL.....	
2					
				PART OF KIT P/N 5193114	
4	PFHZZ	71934	186312	BOLT MACHINE	
8					
5	PFHZZ	96906	MS35338-8	WASHER, LOCK.....	
32					
6	PFHZZ	96906	MS27183-14	WASHERIFLAT.....	
12					
7	PFHZZ	72582	117049	NUTIPLAIN, HEXAGON	
16					
8	PFHZZ	24617	5150054	GASKET FLYWHEEL HOUSING PART OF KIT	
2					
				P/N 5193114&	
* 9	PFHZZ	80204	B18218H038C075N	SCREW CAP HEXAGON H FLYWHEEL	
4					
				HOUSING.....	
10	PFHZZ	02951	MS49005-8	PLUG PIPE	
2					
10	PFHZZ	72582	5111798	PLUG PIPE	
2					
11	PFHZZ	72582	5136473	HOUSING FLYWHEEL	
2					
12	PFHZZ	96906	MS90727-75	SCREW CAP, HEXAGON H.....	
8					
13	PFHZZ	96906	MS90728-120	SCREW CAP, HEXAGON H FLYWHEEL	
12					
				HOUSING.....	
14	PFHZZ	96906	MS35338-48	WASHER LOCK,.....	
28					
15	PFHZZ	96906	MS90725-84	SCREW CAP1HEXAGON H.....	
4					
16	PFHZZ	96906	MS35338-47	WASHER LOCK.....	
4					
17	PFHZZ	72582	5122281	COVER, ACCESS LARGE.....	
2					
18	PFHZZ	72582	9409028	BOLT, SELF-LOCKING FLYWHEEL HOUSING	
12					
19	PFHZZ	72582	5117061	GASKET HOUSING COVER, LARGE PART OF	
4					
				KIT P/N 5193114.....	
20	PFHZZ	96906	MS90725-109	SCREW CAP, HEXAGON H.....	
16					
21	PFHZZ	72582	179838	BOLT, MACHINE FLYWHEEL HOUSING COVER	
4					

END OF FIGURE

1
2 THRU 6

7
8 THRU 10

11
12 AND 13

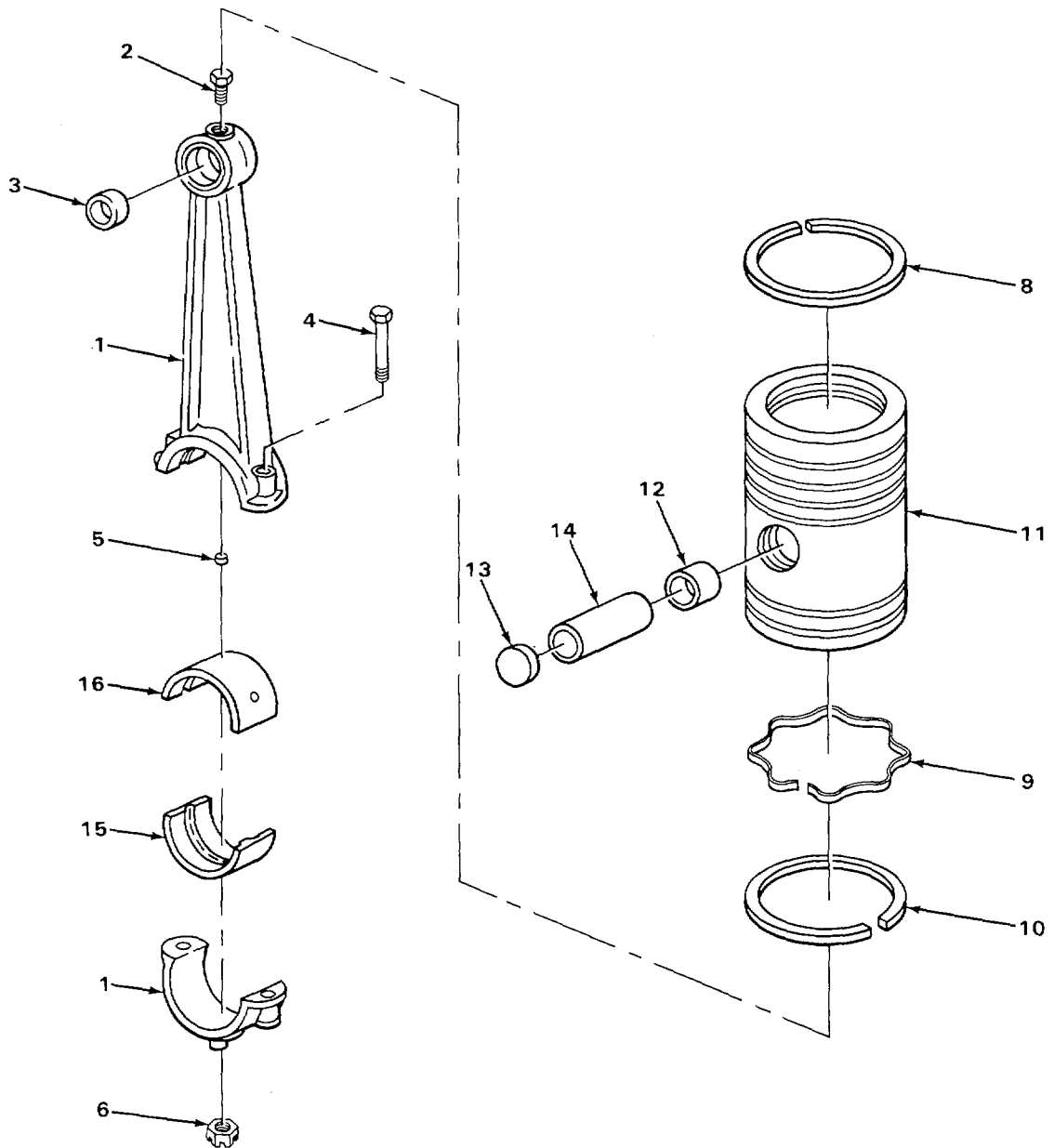

TA502578

FIGURE 10. PISTON AND ROD

(1) ITEM NO	SECTION II (2) SMR CODE	(3) CAGEC	(4) PART NUMBER	(5) DESCRIPTION AND USABLE ON CODES (UOC)	(6) QTY
				GROUP 0104 PISTONS, CONNECTING RODS	
				FIG. 10 PISTON AND ROD.	
1	PFHHH	72582	5135515	CONNECTING RODIPIST., ,.....	
8					
2	PFHZZ	72582	5150140	.NOZZLE, OIL CONNECTING ROD	
1					
3	PFHZZ	72582	5157274	.BEARING, SLEEVE PISTON PIN.....	
2					
4	PFHZZ	72582	5132383	.BOLT, CONNECTING ROD CONNECTING ROD	
2					
5	PFHZZ	72582	5154360	.BEARINGVSLEEVE	
1					
6	PFHZZ	72582	5117629	.NUT PLAIN HEXAGON	
2					
7	PFHZZ	72582	5193477	RING SET PISTON PART OF KIT P/N	
8					
				5102315	
* 8	PAHZZ	72582	5185325	.RING PISTON COMPRESSION.....	
4					
9	XAHZZ	72582	5179825	.RING, EXPANDER OIL RING.....	
1					
10	PFHZZ	72582	5179836	.RING, PISTON COMPRESSION.....	
1					
11	PFHZZ	72582	5189054	PISTON ASSEMBLY, DIE PART OF KIT P/N	
8					
				5102315	
12	PFHZZ	72915	NT10759PC20	.BEARING SLEEVE	
2					
13	PFHZZ	72582	5188405	.DISK, SOLID PLAIN.....	
2					
* 14	PAHZZ	71238	5188406	PIN, PISTON PART OF KIT P/N 5102315.....	
8					
15	PFHZZ	72582	5192895	BEARING, SLEEVE LOWER.....	
8					
16	PFHZZ	72582	5192874	BEARING HALF SET, SL UPPER.....	
8					

END OF FIGURE

12
13

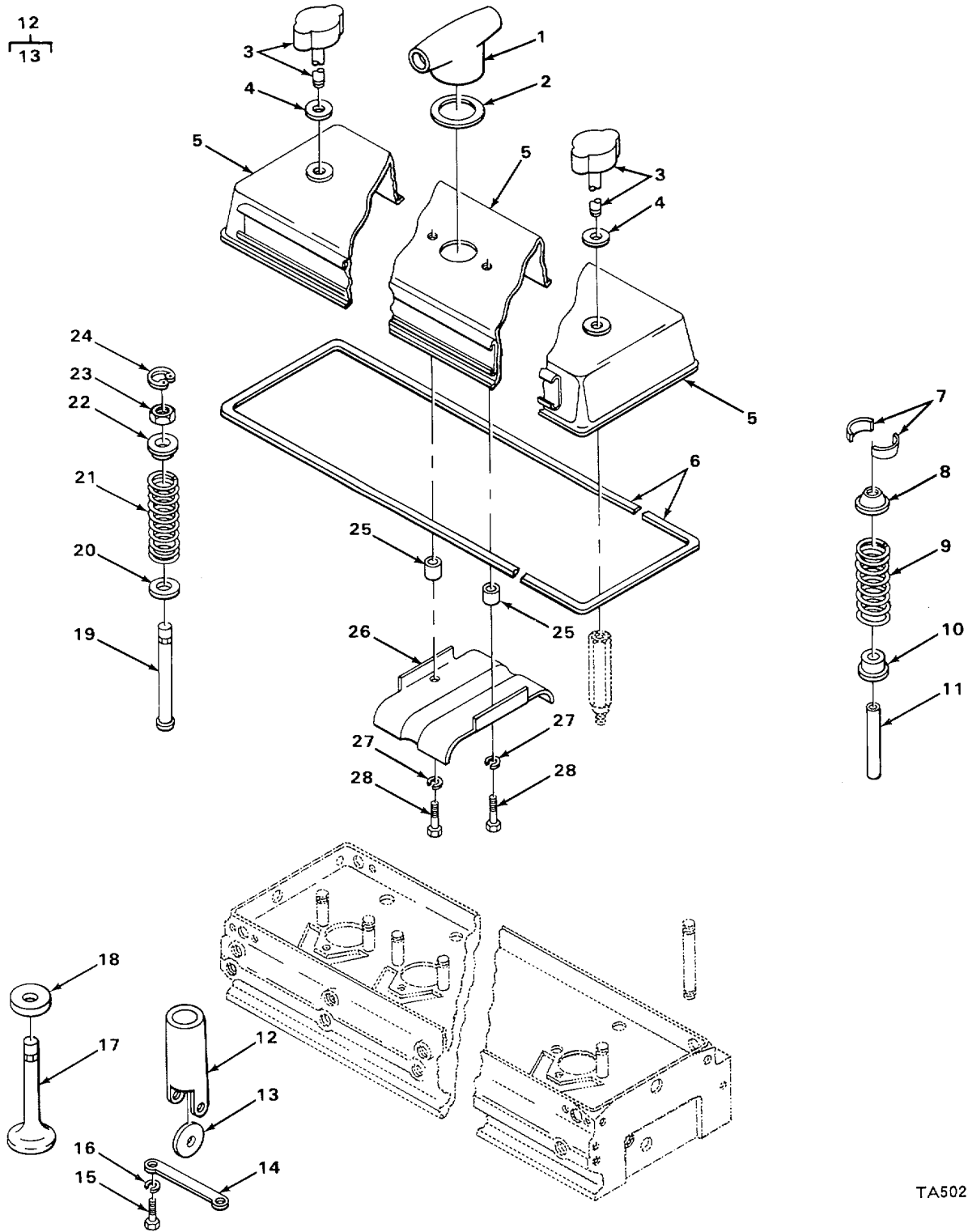

FIGURE 11. VALVES.

TA502579

(1) ITEM NO	SECTION II (2) SMR CODE	(3) CAGEC	(4) PART NUMBER	(5) DESCRIPTION AND USABLE ON CODES (UOC)	(6) QTY
				GROUP 0105 VALVES CAMSHAFTSP AND TIMING SYSTEMS FIG. 11 VALVES.	
1	PFOZZ	72582	5167298	CAP, VENT, FUEL STORA	
2					
2	PFOZZ	72582	5165228	GASKET PART OF KIT P/N 5198676	
2					
3	PFOZZ	72582	5157194	THUMBSCREW ROCKER ARM COVER	
4					
4	PFOZZ	72582	5150333	WASHER, FLATTHUMBSCREW	
4					
5	XDOZZ	72582	5178542	COVER ASSEMBLY1VALV ROCKER ARM.....	
2					
6	PAOZZ	72582	5150328	GASKET PART OF KIT P/N 5198676	
2					
7	PFHZZ	72582	838029	LOCK, VALVE SPRING R	
32					
8	PFHZZ	72582	5150291	SEAT, HELICAL COMPRE.....	
16					
9	PFHZZ	72582	5150289	SPRING HELICAL COMP	
16					
10	PFHZZ	72582	5150292	SEAT HELICAL COMPRE VALVE SPRING.....	
16					
11	PFHZZ	72582	5120930	GUIDE, VALVE STEM.....	
16					
• 12	PFHZZ	72582	8924439	CAM, CONTROL.....	
24					
13	PFHZZ	72582	8923814	ROLLER SET, CAM FOLL	
1					
14	PFHZZ	72582	05106413	GUIDE, CAM FOLLOWER	
8					
15	PFHZZ	96906	MS90728-6	SCREW CAP, HEXAGON H FOLLOWER GUIDE	
16					
16	PFHZZ	96906	MS35338-44	WASHER LOCK FOLLOWER GUIDE	
16					
17	PFHZZ	72582	5193197	VALVE, POPPET ENGINE	
16					
18	PFHZZ	72582	5131096	SEAT, VALVE	
16					
19	PFFZZ	72582	5128640	PUSH RODOENGINE POP.....	
12					
20	PFFZZ	72582	5123250	SEAT HELICAL COMPRE.....	
24					
21	PFFZZ	72582	5186858	SPRING HELICAL COMP,	
24					
22	PFFZZ	72582	5150302	SEAT HELICAL COMPRE.....	
24					
23	PFFZZ	72582	5151601	NUTIPLAIN, HEXAGON PUSH ROD LOCK.....	
24					
24	PFFZZ	72582	5150303	RING RETAINING	
24					
25	PFOZZ	72582	5168435	SPACER SLEEVE.....	
4					
• 26	PFOZZ	72582	5168434	DEFLECTOR DIRT AND,	
2					
27	PFOZZ	96906	MS35338-45	WASHER, LOCK BAFFLE MOUNTING	
4					
28	PFOZZ	72582	186624	BOLT MACHINE BAFFLE MOUNTING	
4					

END OF FIGURE

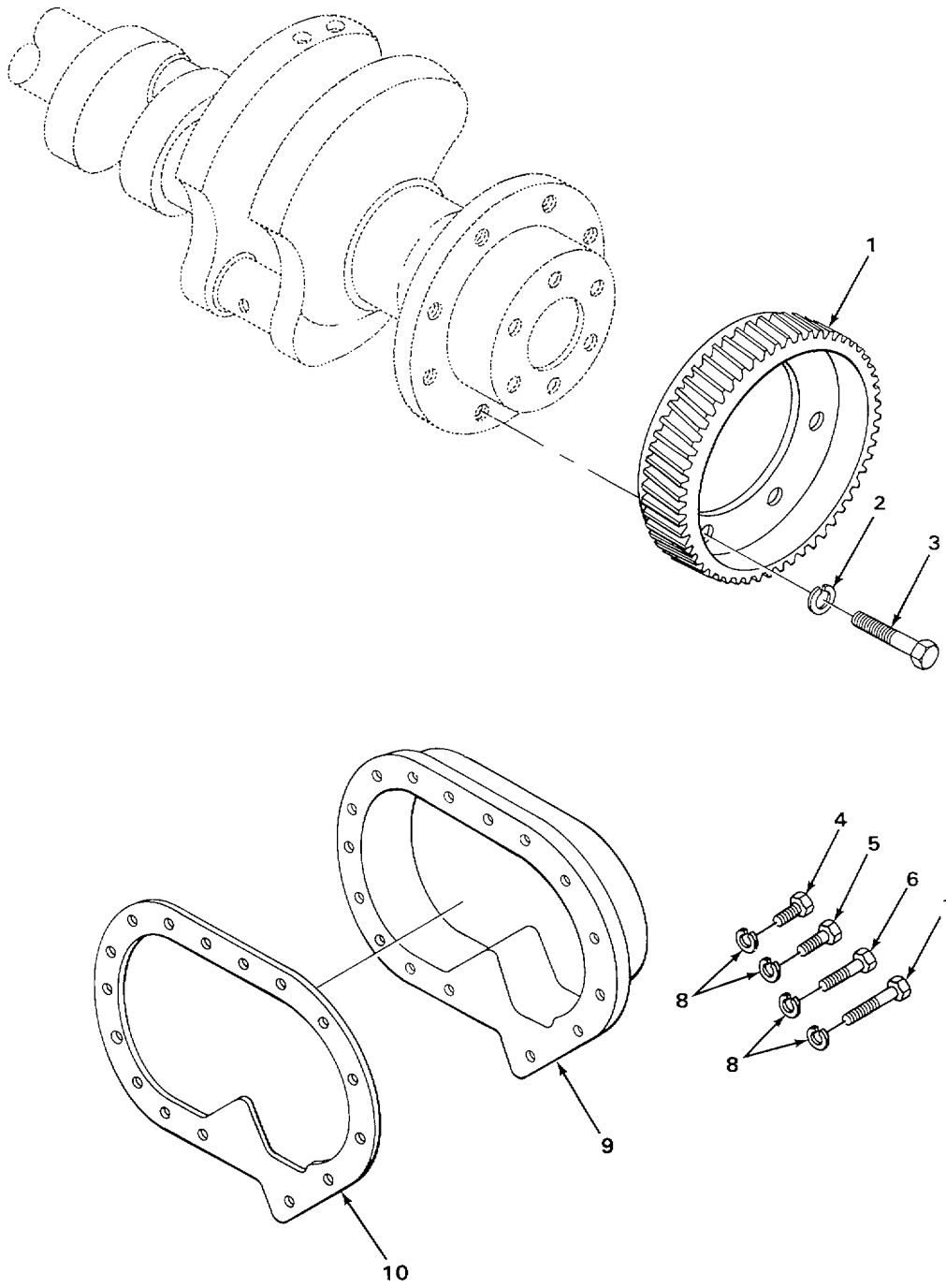

FIGURE 12. TIMING GEAR.

(1) ITEM NO	(2) SMR CODE	(3) CAGEC	(4) PART NUMBER	(5) DESCRIPTION AND USABLE ON CODES (UOC)	(6) QTY
				GROUP 0105 VALVEST CAMSHAFTST AND TIMING SYSTEM FIG. 12 TIMING GEAR.	
1	PFHZZ	72582	5113814	GEAR, HELICAL	
2					
2	PFHZZ	96906	MS35338-8	WASHER, LOCK CRANKSHAFT GEAR	
12					
3	PFHZZ	72582	5150271	BOLT, MACHINE CRANKSHAFT GEAR.....	
12					
4	PFHZZ	96906	MS90727-71	SCREW, CAP, HEXAGCN H BALANCE WEIGHT	
4				COVER.....	
5	PFHZZ	72582	181385	BOLT, MACHINE BALANCE WEIGHT COVER	
18					
6	PFHZZ	96906	MS90728-73	SCREW CAP HEXAGON H BALANCE WEIGHT	
4				COVER.....	
7	PFHZZ	24617	180129	SCREW CAP, HEXAGON H BALANCE WEIGHT	
4				COVER	
8	PFHZZ	96906	M535338-8	WASHER, LOCK BALANCE WEIGHT COVER	
30					
9	XDOZZ	72582	5162790	COVER BALANCE	
2					
10	PFOZZ	72582	5121753	GASKET WEIGHT COVER	
2					

END OF FIGURE

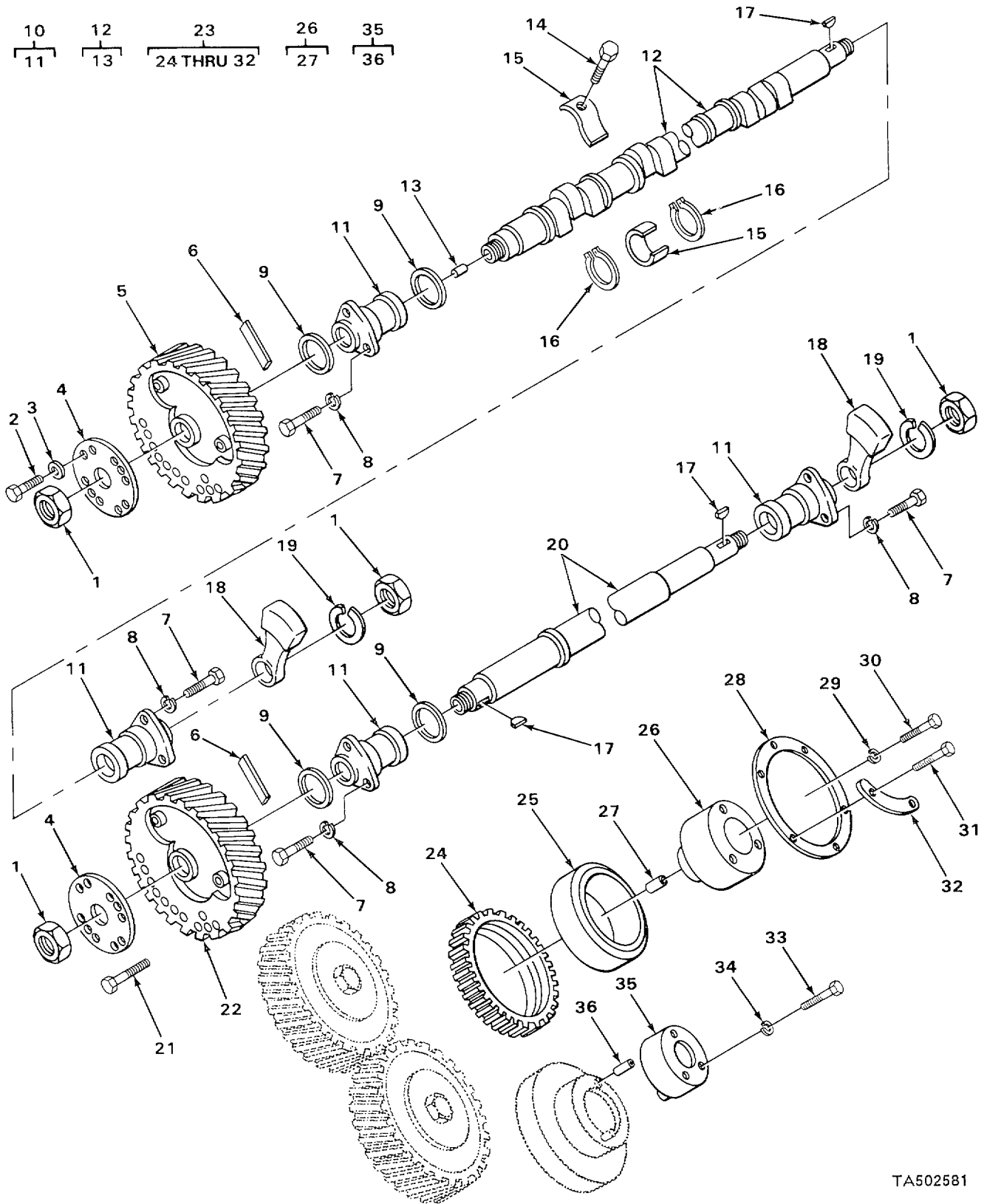
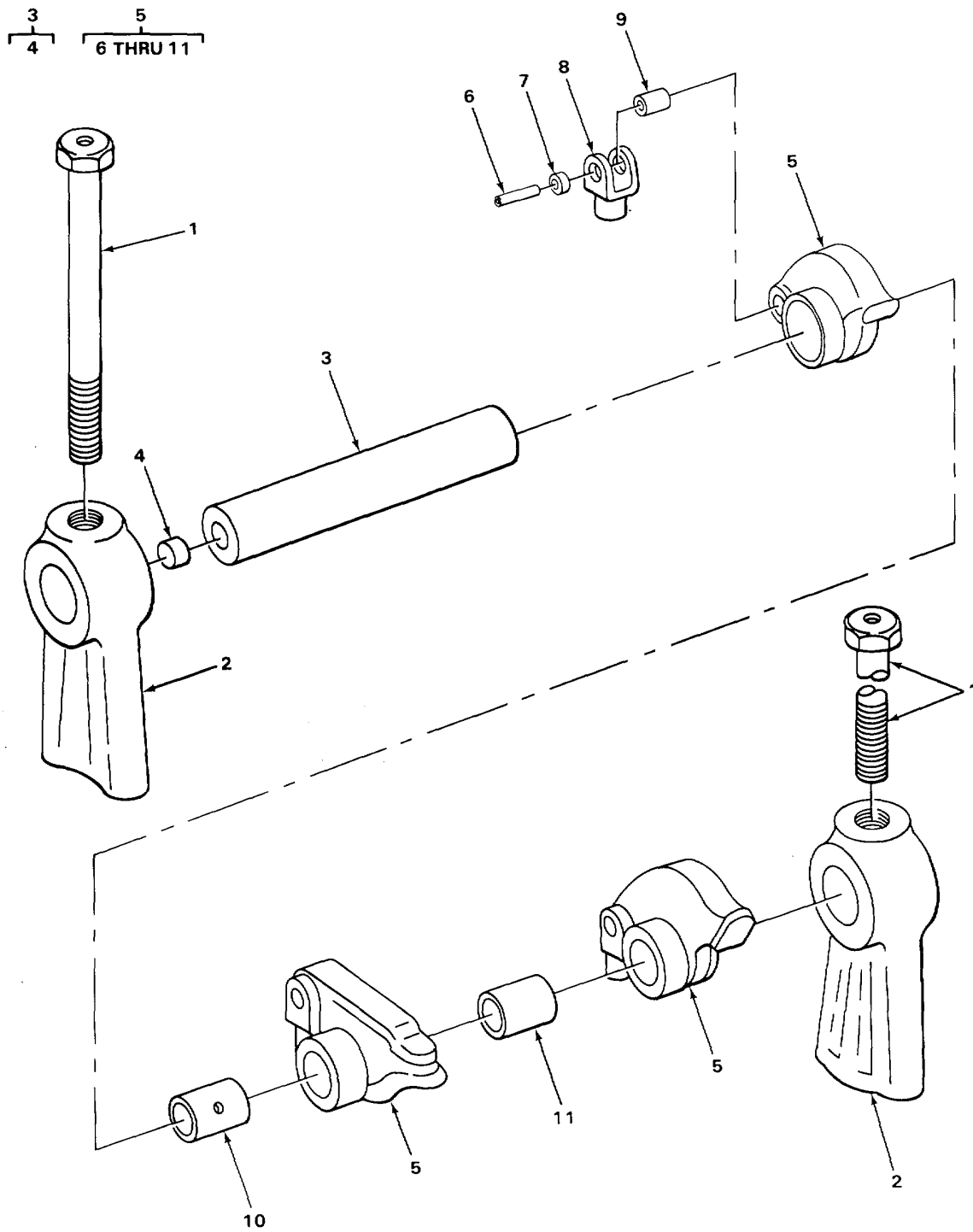

FIGURE 13. TIMING GEARS AND SHAFTS.

SECTION II

(1) ITEM NO	(2) SMR CODE	(3) CAGEC	(4) PART NUMBER	(5) DESCRIPTION AND USABLE ON CODES (UOC) GROUP 0105 VALVES, CAMSHAFTS AND TIMING SYSTEM FIG. 13 TIMING GEARS AND SHAFTS	(6) QTY
1	PFHZZ	72582	5150087	NUT PLAIN, HEXAGON CAMSHAFT AND	8
2	PFHZZ	72582	186627	BALANCE SHAFT	16
3	PFHZZ	96906	MS27183-14	SCREW CAP, HEXAGON H RETAINER	16
4	PFHZZ	72582	5172734	MOUNTING	16
5	PFHZZ	72582	5121815	WASHER FLAT RETAINER SCREW	4
6	PFHZZ	72582	5121969	PLATE, RETAINING, SHA	2
7	PFHZZ	96906	MS90728-62	GEAR HELICAL CAMSHAFT	4
8	PFHZZ	96906	MS35338-8	WEIGHT COUNTER BALAN REAR	24
9	PFHZZ	72582	5111424	SCREW CAP HEXAGON H CAMSHAFT END	24
10	PFHZZ	72582	5111422	BEARING	8
11	PFHZZ	72582	5111423	WASHER, LOCK END BEARING SCREW	8
12	PFHZZ	72582	5149391	BEARING WASHER THRU CAMSHAFT END	8
13	PFHZZ	72582	5151277	BEARING	8
14	PFHZZ	72582	5123383	BEARING SLEEVE CAMSHAFT AND	16
15	PFHZZ	72582	5196022	BALANCE SHAFT END	2
16	PFHZZ	72582	5115572	.BEARING ASSY CAMSHAFT END BEARING	4
17	PFHZZ	72582	5153914	CAM SHAFT ENGINE	4
18	PFHZZ	72582	5153001	.PIN, STRAIGHT, HEADLE	6
19	PFHZZ	72582	5177769	SETScrew BEARING LOCK	6
20	PFHZZ	72582	5158672	BEARING HALF SETTSL	12
21	PFHZZ	72582	181371	RING RETAINING CAMSHAFT BEARING	8
22	PFHZZ	72582	5121816	KEY WOODRUFF TIMING GEARS	4
23	PFHZZ	72582	5199384	WEIGHT COUNTERBALAN	4
24	PFHZZ	72582	5113817	WASHER LOCK BALANCE WEIGHT	2
25	PFHZZ	43334	EB180379ZD	SHAFT, SHOULDERED	8
26	PFHZZ	72582	5130135	BOLT BALANCE WEIGHT.,	2
27	PFHZZ	72582	5151444	GEAR HELICAL BALANCE SHAFT	2
28	PFHZZ	72582	5176998	GEAR HELICAL IDLER	1
29	PFHZZ	38597	50-4-18-17-7	.GEAR HELICAL	1
30	XDHZZ	72582	454992	.BEARING ROLLER, TAPE IDLER GEAR	1
31	PFHZZ	96906	MS90727-29	.HUB BODY IDLER GEAR	1
32	PFHZZ	72582	5103534	.PINHOLLOW IDLER HUB	1
33	XDHZZ	72582	454992	.PLATE, RETAINING, BEA IDLER GEAR	1
34	PFHZZ	38597	50-4-18-17-7	.WASHER, FLAT IDLER HUB BOLT	1
35	PFHZZ	24617	5131719	.BOLT, SPECIAL IDLER HUB	6
36	PFHZZ	72582	5151444	.SCREW, CAP HEXAGON H IDLER GEAR	3
				LOCK	2
				.BOLT IDLER GEAR	2
				BOLT SPECIAL IDLER SPACER	2
				WASHER, FLAT IDLER SPACER	1
				SPACER SLEEVE IDLER GEAR	1
				.PIN HOLLOW GEAR SPACER	1

END OF FIGURE



TA502582

FIGURE 14. ROCKER ARM AND SHAFT.

SECTION II				(5)	(6)
(1) ITEM NO	(2) SMR CODE	(3) CAGEC	(4) PART NUMBER	DESCRIPTION AND USABLE ON CODES (UOC)	QTY
GROUP 0105 VALVES, CAMSHAFTS, AND					
TIMING SYSTEM					
FIG. 14 ROCKER ARM AND SHAFT.					
1	PFFZZ	72582	5150325	BOLT FLUID PASSAGE	16
2	PFFZZ	72582	5103903	BRACKET EYE ROTATIN	16
* 3	PFFZZ	72582	23500714	SHAFT ASSEMBLY ROCK ROCKER ARM	8
4	PFFZZ	72582	5151272	.PLUG PROTECTIVE DUS ROCKER SHAFT.....	8
5	PFFFF	72582	5150304	ROCKER ARM ENGINE P VALVE LEFT	8
5	PFFFF	72582	5150305	PART KIT ENGINE ROC VALVE RIGHT	8
5	PFFFF	72582	8923543	ROCKER ARMIENGINE P INJECTOR.....	8
6	PFFZZ	72582	5150314	.PIN HOLLOW.....	24
7	PFFZZ	72582	5123700	.BUSHING1SLEEVE	24
8	PFFZZ	72582	5150312	.CLEVIS, ROD ENOD	24
9	PFFZZ	72582	5150311	.BEARING SLEEVE	24
10	PFFZZ	72582	5122445	.BUSHING, SLEEVE VALVE ROCKER ARM.....	16
				USE WITH PIN 5150304 AND 5150305.....	11
PFFZZ	72582	5150318	.BEARING SLEEVE	INJECTOR ROCKER.....	8
				ARM USE WITH P/N 5179954	

END OF FIGURE

3
4 THRU 33

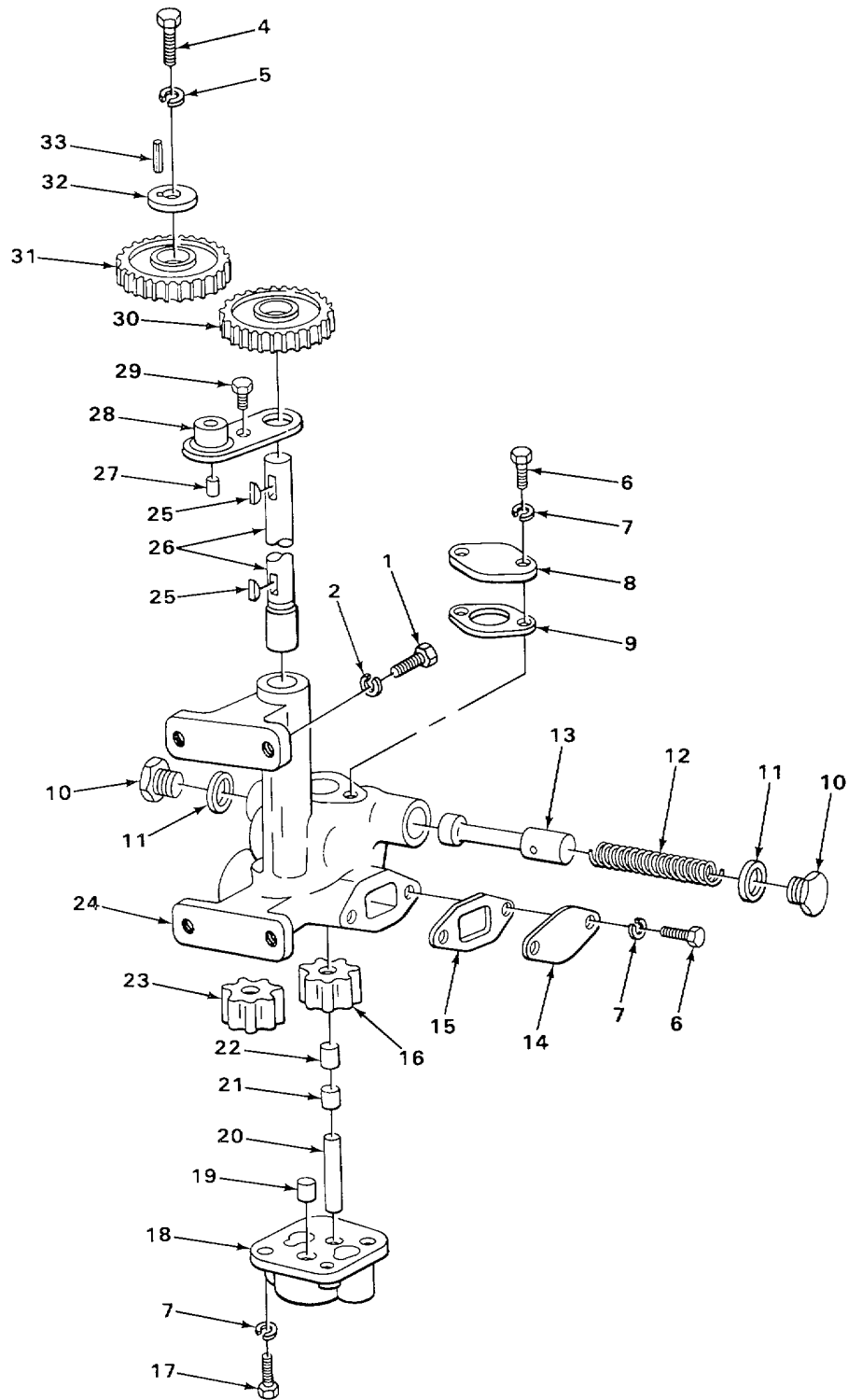

TA502583

FIGURE 15. OIL PUMP.

SECTION II

(1) ITEM NO	(2) SMR CODE	(3) CAGEC	(4) PART NUMBER	(5) DESCRIPTION AND USABLE ON CODES (UOC)	(6) QTY
GROUP 0106 .NGINE LUBRICATION SYSTEM					
FIG. 15 OIL PUMP.					
* 1	PFHZZ	72582	186627	SCREW CAP, HEXAGON H.....	8
2	PFHZZ	96906	MS35338-8	WASHER, LOCK OIL PUMP MOUNTING.....	8
3	PFHZZ	72582	5175986	OIL PUMP ASSEMBLY, E.....	2
4	PAHZZ	96906	MS90728-33	.BOLT, MACHINE IDLER GEAR.....	1
5	PFHZZ	72582	5175944	.WASHER KEYWAY IDLER GEAR, SMALL.....	1
				PART OF KIT P/N 5194800.....	
6	PFHZZ	96906	MS90725-31	.BOLT, MACHINE PUMP COVER.....	4
7	PFHZZ	96906	MS35338-45	.WASHER, LOCK COVER BOLT.....	8
* 8	XDHZZ	72582	5153311	.COVER ACCESS.....	1
9	PFHZZ	72582	5153313	.GASKET PAD COVER PART OF KIT P/N.....	1
				5194800.....	
10	PFHZZ	72582	5152613	.PLUG MACHINE THREAD PUMP VALVE.....	2
11	PFHZZ	96906	MS35769-18	.GASKET VALVE PLUG PART OF KIT P/N.....	2
				5194800.....	
12	PFHZZ	72582	5155765	.SPRING HELICAL, COMP PART OF KIT P/N.....	1
				5194800.....	
13	PFHZZ	72582	5153247	.VALVE, SAFETY RELIEF.....	1
* 14	PAHZZ	72582	5156955	.COVER ACCESS.....	
* 15	KFHZZ	72582	5151370	.GASKET PAD COVER PART OF KIT P/N.....	1
				5194800.....	
* 16	PFHZZ	72582	5166649	.GEAR, HELICAL PART OF KIT P/N.....	1
				5194800.....	
17	PFHZZ	72582	186624	.BOLT, MACHINE PUMP COVER.....	4
* 18	PAHZZ	72582	5154252	.COVER ASSEMBLY, OIL OIL PUMP.....	1
* 19	KFHZZ	72582	5153154	.BEARING, SLEEVE PART OF KIT P/N.....	1
				5194800.....	
20	PFHZZ	72582	5153310	.PIN, STRAIGHT, HEADLE PART OF KIT P/N.....	1
				5194800.....	*
21	PFHZZ	72582	5166848	.INLET BENT PUMP, OIL PART OF KIT P/N.....	2
				5194800.....	
* 22	PFHZZ	72582	5153147	.BEARING, SLEEVE PART OF KIT P/N.....	2
				51948004.....	
* 23	PFHZZ	72582	5166650	.GEAR, HELICAL PART OF KIT P/N.....	1
				5194800.....	
* 24	PFHZZ	72582	5175680	.BODY, ROTARY PUMP OIL PUMP.....	1
25	PFHZZ	72582	103905	.KEY OIL PUMP DRIVE.....	2
* 26	PFHZZ	72582	5153309	.SHAFT, SHOULDERED PART OF KIT P/N.....	1
				5194800.....	
27	PFHZZ	72582	5176035	.PIN STRAIGHT HEADLE GEAR SUPPORT.....	1
28	PFHZZ	72582	5169195	.BRACKET EYE NONROTA.....	1
29	PFHZZ	72582	9409079	.BOLT SELF-LOCKING GEAR SUPPORT.....	1
* 30	PFHZZ	72582	5156528	.GEAR, SPUR PART OF KIT P/N 5194800.....	1
31	PFHZZ	72582	5156683	.GEAR, SPUR PART OF KIT P/N 5194800.....	1
32	PAHZZ	72582	5169197	.WASHER, KEYWAY IDLER GEAR, LARGE.....	1
				PART OF KIT P/N 5194800.....	
* 33	PFHZZ	72582	443230	.PIN GROOVED, HEADLES.....	1

END OF FIGURE

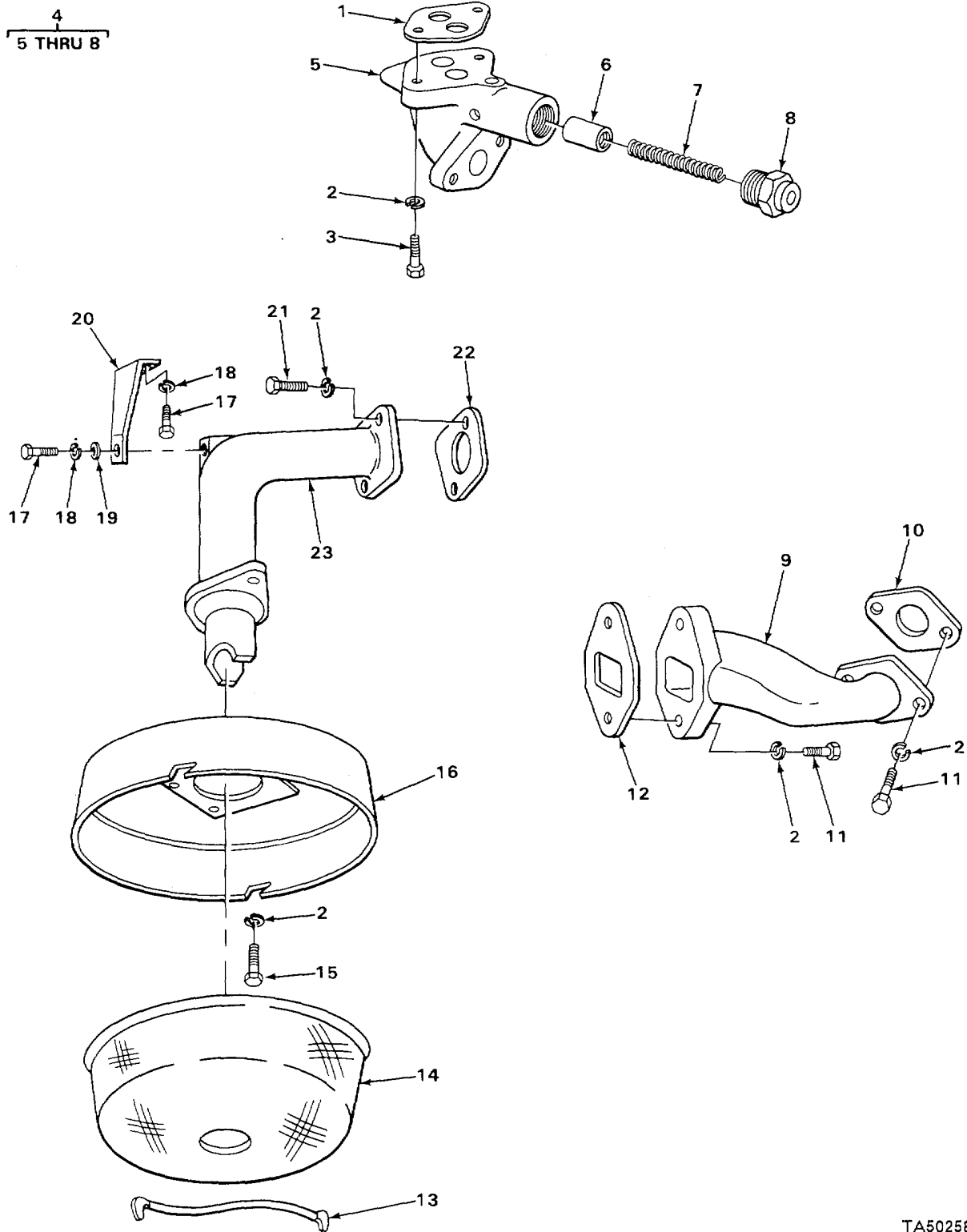

TA502584

FIGURE 16. OIL PRESSURE REGULATOR AND PIPING.

SECTION II

TM 5-3820-233-24PC01

(1) ITEM NO	(2) SMR CODE	(3) CAGEC	(4) PART NUMBER	(5) DESCRIPTION AND USABLE ON CODES (UOC)	(6) QTY
GROUP 0106 ENGINE LUBRICATION SYSTEM					
FIG. 16 OIL PRESSURE REGULATOR AND PIPING.					
*	1	PFFZZ	79150 24851	GASKET REGULATOR BODY PART OF KIT P/N 5193114	2
	2	PFFZZ	96906 MS35338-45	WASHER LOCK OIL PIPING 1 REGULATOR MOUNTING AND SCREEN COVER	24
	3	PFFZZ	72582 179819	BOLT MACHINE REGULATOR MOUNTING	8
	4	PFFFF	72582 5159384	REGULATOR, OIL PRESS	2
*	5	PFFZZ	72582 5159382	HOUSING, OIL PUMP AS.	1
	6	PFFZZ	72582 05120082	.DISK VALVE	1
	7	PFFZZ	72582 5156815	.SPRING, HELICAL, COMP	1
	8	PFFZZ	72582 5156816	.PLUG VENT	1
	9	PFFZZ	72582 5159388	PIPE, OUTLET 90 OIL PUM	2
*	10	PFFZZ	72582 5151370	GASKET OIL PIPING PART OF KIT P/N 5193114	2
	11	PFFZZ	96906 MS90728-33	BOLT, MACHINE OIL PIPING	8
	12	KFFZZ	72582 5153313	GASKET OIL PIPING PART OF KIT P/N 5193114	2
	13	PFFZZ	72582 5153284	CLIP, RETAINING	2
	14	PFFZZ	72582 5153286	STRAINER ELEMENT SE	2
	15	XDFZZ	72582 9417889	BOLT, MACHINE SCREEN COVER	4
	16	PFFZZ	72582 5118302	STRAINER, OIL PUMP	2
	17	PFFZZ	96906 MS90727-58	SCREW, CAP HEXAGON H SUPPORT BRACKET	8
	18	PFFZZ	96906 MS35338-8	WASHER, LOCK SUPPORT BRACKET	8
	19	PFFZZ	96906 MS27183-12	WASHER FLAT COVER MOUNTING	4
	20	XDFZZ	72582 5166868	BRACKET INLET SCREE	4
	21	PFFZZ	96906 MS90728-34	BOLT, MACHINE OIL PIPE MOUNTING	4
*	22	PFFZZ	24617 NT10786PC16	GASKET OIL INLET PIPE PART OF KIT P/N 51931149	2
	23	PFFZZ	72582 5166848	INLET BENT, PUMP, OIL	2

END OF FIGURE

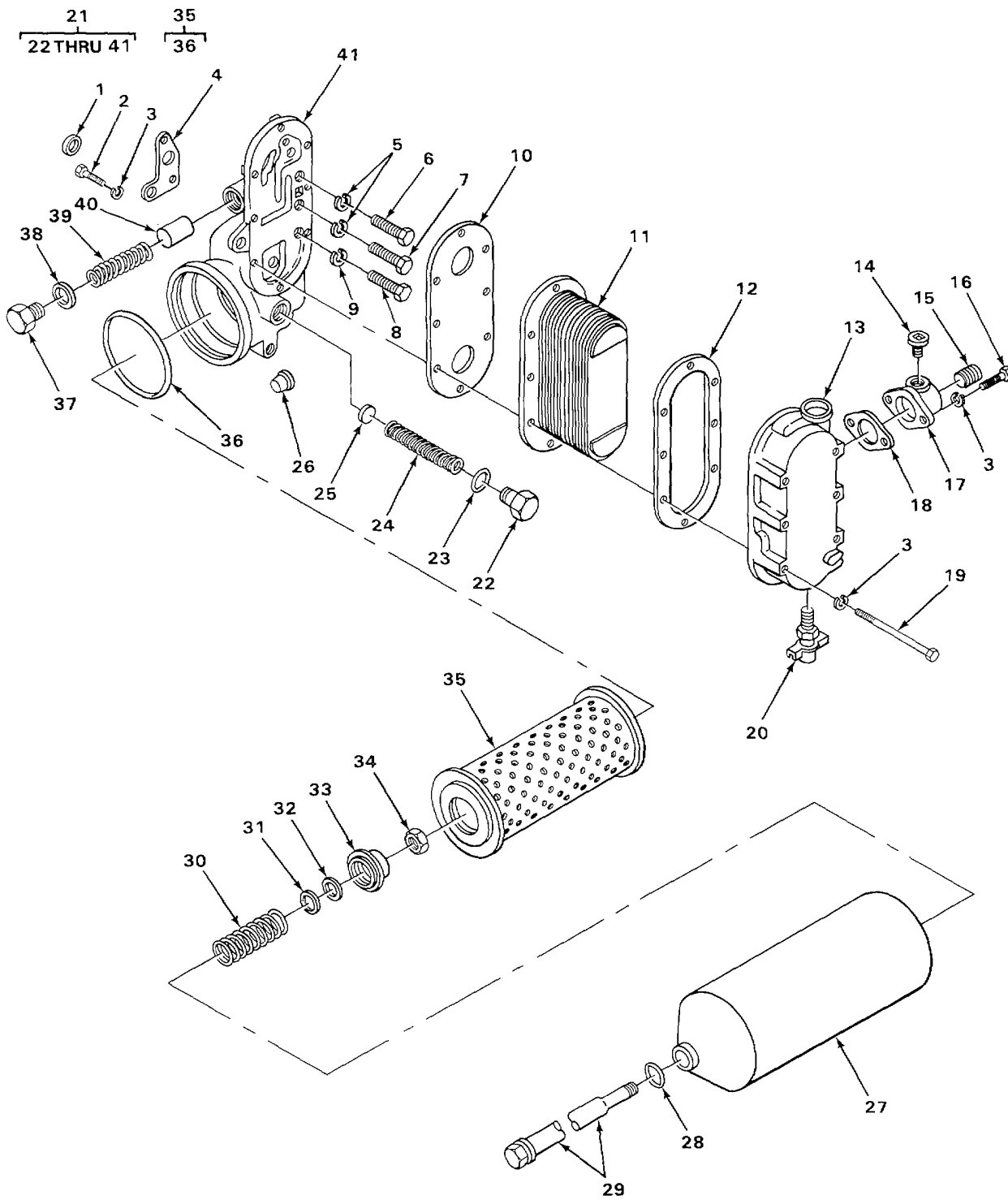

TA502585

FIGURE 17. OIL COOLER AND FILTER.

(1) ITEM NO	(2) SMR CODE	(3) CAGEC	(4) PART NUMBER	(5) DESCRIPTION AND USABLE ON CODES (UOC)	(6) QTY
SECTION II					
GROUP 0106 ENGINE LUBRICATION SYSTEM					
FIG. 17 OIL COOLER AND FILTER.					
1	PFOZZ	72582	5152904	WASHER, FLAT OIL COOLER ADAPTER PART	2
				OF KIT P/N 5193114	
2	PFOZZ	72582	186624	BOLT, MACHINE OIL COOLER	4
3	PFOZZ	96906	MS35338-45	WASHER LOCK OIL SYSTEM	20
4	KFZZL 72562		5153154	GASKET PART OF KIT P/N 5193114	4
5	PFOZZ	969C6	MS535338-8	WASHER, LOCK OIL SYSTEM	24
6	PFUZZ	96906	MS90728-61	SCREW CAP, HEXAGON H,	6
7	PFUZZ	969C6	M'S91728-63	SCREW CAP, HEXAGON H	6
8	PFUZZ	96906	MS90728-66	SCREW CAP HEXAGON H	2
9	PFOZZ	725E7	52260329	WASHER FLAT 04444 4.4	2
10	PFOZZ	19217	6246296	GASKET PART OF KIT P/N 5193114	2
11	PFOZZ	24617	8502546	CORE ASSEMBLY, FLUID OIL COOLER	2
12	PFUZZ	72582	5102506	GASKET PART OF KIT P/N 5193114	2
13	PFUZZ	72582	5159452	HOUSING OIL COOLER	2
14	PFOZZ	72582	444+867	PLUG PIPE	4
15	PFOZZ	72582	5115214	PLUG PIPE SOCKET FEAT.	2
16	PFOZZ	96906	MS90725-31	BOLT MACHINE COOLER FLANGE	4
17	PFUZZ	72582	5177241	CONNECTOR MULTIPLE,	2
18	PFOZZ	72582	5153902	GASKET PART OF KIT P/N 5193114	2
19	PFOZZ	96906	MS90728-46	BOLT MACHINE OIL COOLER	12
20	PFUZZ	72582	8924140	COCK, CRANK COOLER HOUSING	2
21	PAOUO	70040	5149747	FILTER P/FULL FLOW	2
22	PFOZZ	72582	5126686	PLUG MACHINE THREAD PRESSURE	1
				REGULATOR	
23	PFOZZ	70040	557508	GASKET FILTER PLUG PART OF KIT P/N	1
				5193114	
24	PFOZZ	72582	5133594	SPRING HELICAL, COMP.	1
25	PFOZZ	72582	5133431	DISK, VALVE	1
26	PFOZZ	72582	5570480	VALVE, PLUG	1
27	PFOZZ	70040	0F203	COVER, FLUID FILTER	1
28	KFUZZ	70(40)	06437298	GASKET SET PART OF KIT P/N 5193114	1
29	PFUZZ	72582	512C740	BOLT, SHOULDER	1
30	PFOZZ	72582	5187308	SPRING, HELICAL COMP	1
31	PFUZZ	72582	5187310	PACKING, PREFORMED PART OF KIT P/N	1
				5193114	
32	PFUZZ	72582	5154538	SPACER, RING	1
33	PFOZZ	24617	5187309	RETAINER, PACKING	1
34	PFOZZ	72582	122366	NUTPLAIN HEXAGON OIL FILTER COVER	1
35	PAJ	96906	'1	MS35802-3 FILTER ELEMENT FLUID	1
3b	PFUZZ	G259	GASKET PART OF KIT P/N 5193114		1
37	PFOZZ	72582	5177772	PLUG MACHINE THREAD	1
38	PFOZZ	1.5434	60598	WASHER, FLAT	1
39	Pf-OLZ	72582	5177778	SPRING, HELICAL, COMP	1
43	PtOZZ	72582	5177777	DISK VALVE	1
41	PF-OZZ	72582	5123636	ADAPTER, OIL COOLER	1

END OF FIGURE

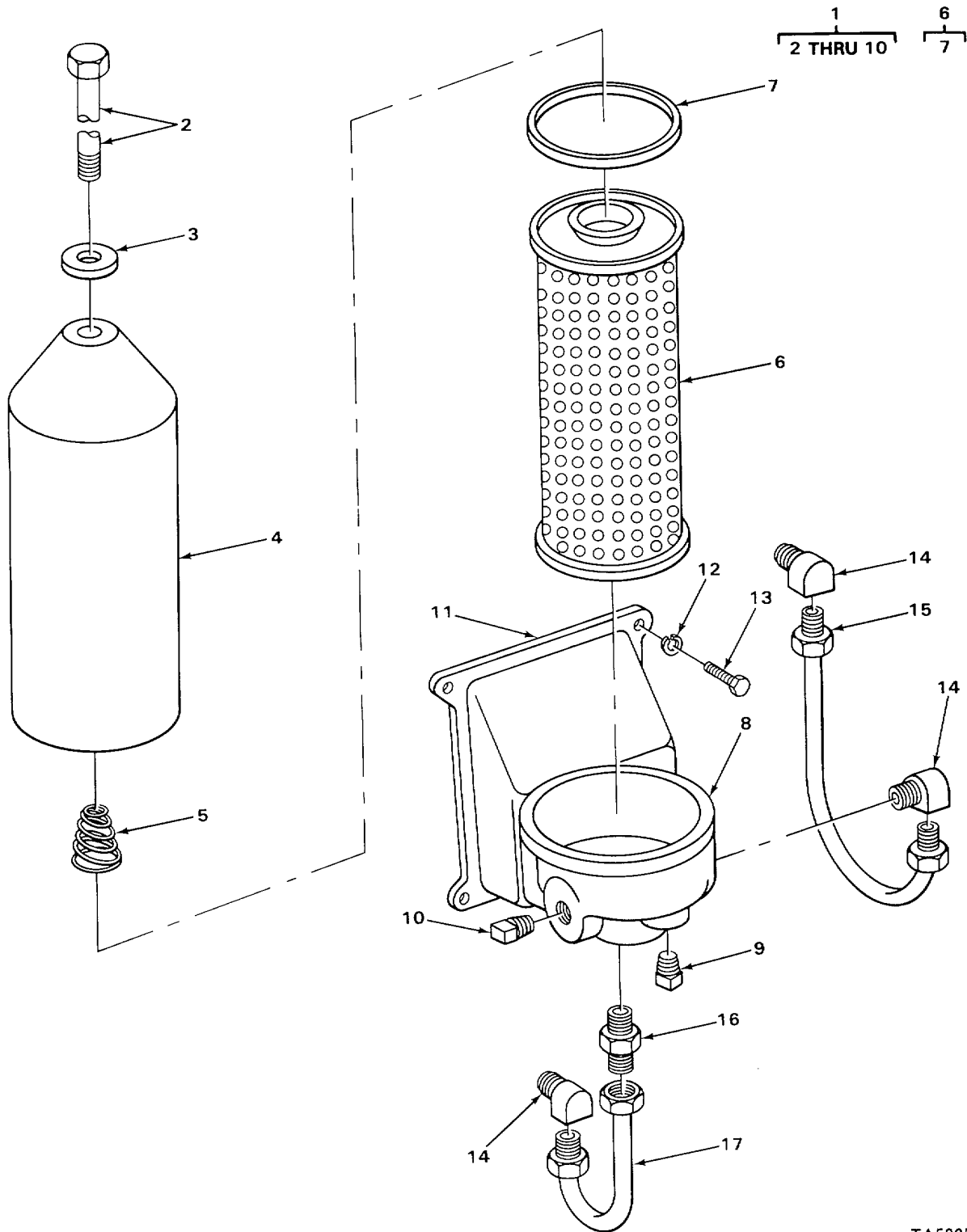

TA502586

FIGURE 18. OIL FILTER.

SECTION II				(5)	(6)
(1)	(2)	(3)	(4)		
ITEM	SMR		PART	DESCRIPTION AND USABLE ON CODES (UOC)	QTY
NO	CODE	CAGEC	NUMBER		
				GROUP 0106	ENGINE LUBRICATION SYSTEM
				FIG. 18 OIL FILTER.	
1	PAOOO	74069	A108002	FILTER ELEMENT, FLUI BY-PASS.....	2
2	PFOZZ	24617	1595888PC1595893	STUD PLAIN,	1
3	KFOZZ	70040	06437298	.GASKET SET COVER NUT PART OF KIT	1
				P/N 5193114	
4	PAOZZ	70040	OF203	COVER FLUID FILTER.....	1
5	XDOZZ	72582	1503518	SPRING, HELICAL COMP	1
6	PAOZZ	74069	A108002	FILTER ELEMENTIFLUI	1
7	PFOZZ	70040	G259	GASKET FILTER COVER PART OF KIT	1
				P/N 5193114	
8	XAOZZ	72582	5571505	COVER FILTER	1
9	PFOZZ	96906	MS14314-2X	PLUG PIPE FILTER	2
10	PFOZZ	72582	5570480	VALVE PLUG FILTER.....	1
11	XDOZZ	72582	5186068	BRACKET OIL FILTER	2
12	PFOZZ	96906	MS35338-47	WASHER LOCK FILTER BRACKET	8
13	PFOZZ	96906	MS90728-86	SCREW CAP, HEXAGON H FILTER BRACKET	8
14	PFOZZ	72582	9432245	ELBOW, PIPE TO TUBE OIL FILLER LINE	6
15	PFOZZ	72582	5166569	TUBE.....	2
16	PFOZZ	65282	A34700	ADAPTER STRAIGHT, PI.....	2
17	XDOZZ	72582	5166550	TUBE ASSEMBLY METAL,	2
				END OF FIGURE	

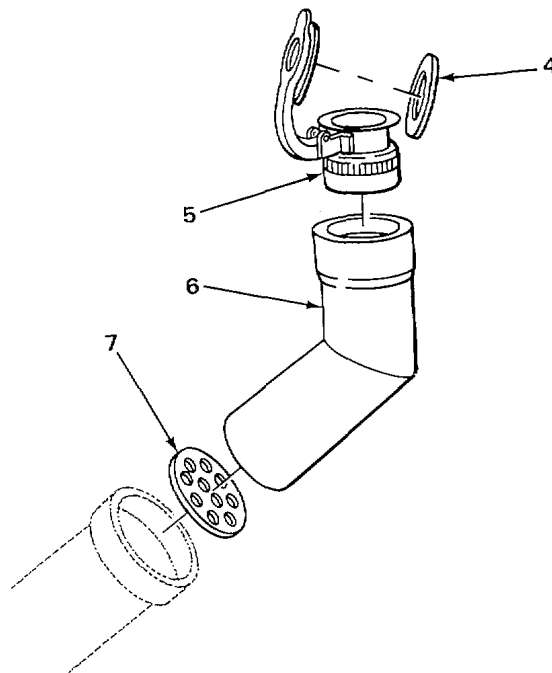
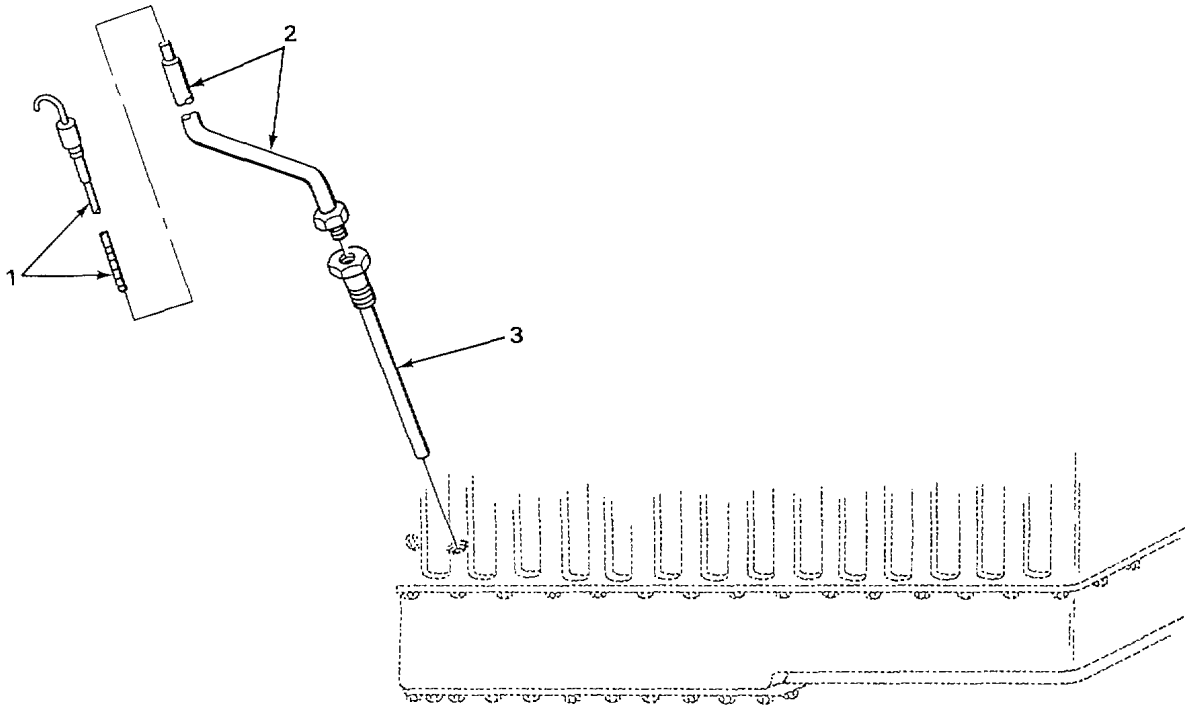

TA502587

FIGURE 19. LEVEL GAGE AND TUBES.

SECTION II					
(1)	(2)	(3)	(4)	(5)	(6)
ITEM	SMR		PART		
NO	CODE	CAGEC	NUMBER	DESCRIPTION AND USABLE ON CODES (UOC)	QTY
GROUP 0106 ENGINE LUBRICATION SYSTEM					
FIG. 19 LEVEL GAGE AND TUBES.					
1	XODZZ	72582	5162926	GAGE ROD LIQUID LEV	2
2	XDOZZ	72582	5132441	TUBE ASSEMBLYMETAL	2
3	PFOZZ	72582	5151430	ADAPTER STRAIGHT PI.....	2
4	PFOZZ	70040	1543857	GASKET.....	2
5	PFOZZ	30379	1543853	CAP, FILLER OPENING	2
6	PFOZZ	72582	5178638	ELBOW, TUBE.....	2
7	PFOZZ	72582	5150147	STRAINER ELEMENT, SE.	2

END OF FIGURE

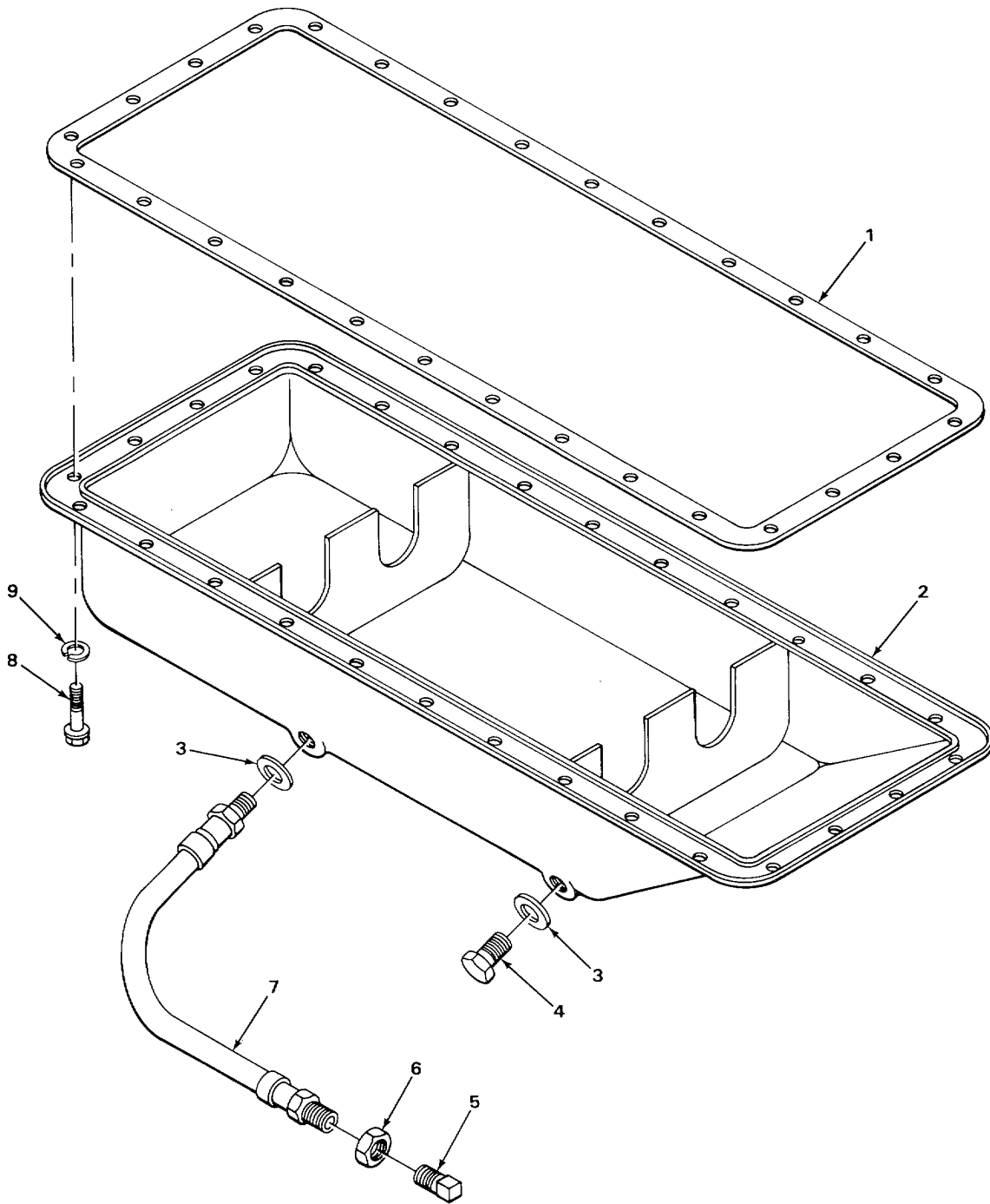

TA502588

FIGURE 20. OIL PAN.

SECTION II					
(1)	(2)	(3)	(4)	(5)	(6)
ITEM	SMR		PART		
NO	CODE	CAGEC	NUMBER	DESCRIPTION AND USABLE ON CODES (UOC)	QTY
GROUP 0106 ENGINE LUBRICATION SYSTEM					
FIG. 20 OIL PAN.					
1	PFHZZ	72582	5150116	GASKET OIL PAN MOUNTING PART OF KIT 2 P/N 5193114	2
2	XDHZZ	72582	5167808	BAR ASSEMBLY.....	2
3	PAHZZ	72582	840277	GASKET OIL PAN DRAIN PLUG PART OF 4 KIT P/N 5193114.....	4
4	PFHZZ	89346	444624	PLUG PIPE OIL PAN	2
5	PFHZZ	72582	8924517	PLUG OIL PAN TUBE.....	2
6	PFHZZ	96906	MS35691-69	NUT, PLAIN, HEXAGON DRAIN TUBE.....	2
7	PFHZZ	72582	5175082	HOSE ASSEMBLY, METAL OIL PAN DRAIN	2
8	PFHLZ	24617	189691	BOLT.ASSEMBLED WASH OIL PAN.....	52
9	PFHZZ	96906	MS35338-45	MOUNTING..... WASHER, LOCK OIL PAN MOUNTING.....	52

END OF FIGURE

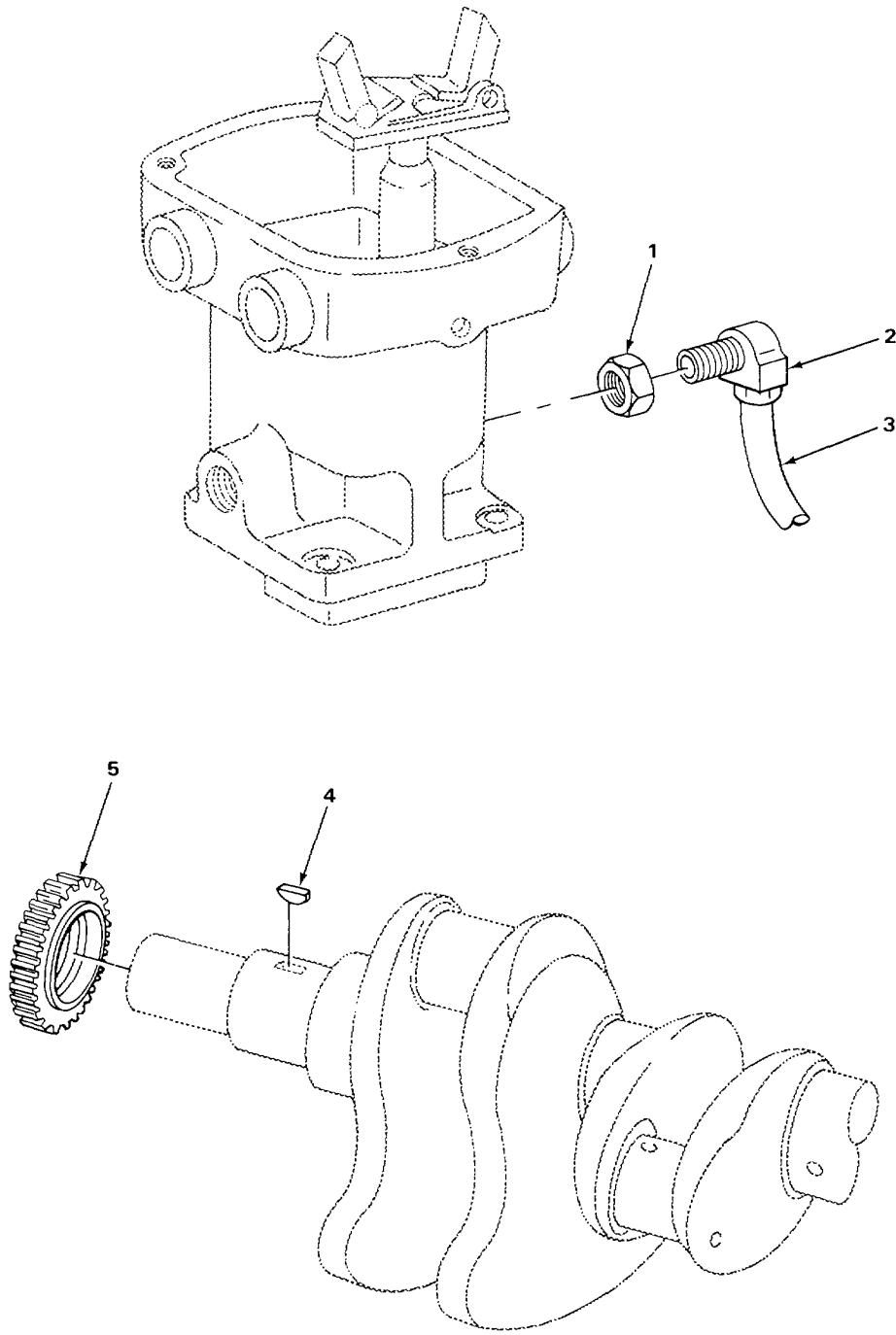

TA502589

FIGURE 21. GOVERNOR LUBRICATION AND OIL PUMP DRIVE GEAR.

SECTION II

TM 5-3820-233-24PC01

(1) ITEM NO	(2) SMR CODE	(3) CAGEC	(4) PART NUMBER	(5) DESCRIPTION AND USABLE ON CODES (UOC)	(6) QTY
GROUP 0106 ENGINE LUBRICATION SYSTEM					
FIG. 21 GOVERNOR LUBRICATION AND OIL					
PUMP DRIVE GEAR.					
1	XLFZZ	24617	189060	RECUCER, PIPE GOVERNOR TJBE	2
2	PFFZZ	72582	9432245	ELBOW, PIPE TO TUBE GOVERNOR TUBE.....	2
3	XDFZZ	72582	323112	TUBE, GOVERNOR.....	2
4	PFHFF	72582	124549	KEY, WOODRUFF DRIVER GEAR	2
5	PFHZZ	72582	5156532	GEAR, SPUR	2

END OF FIGURE

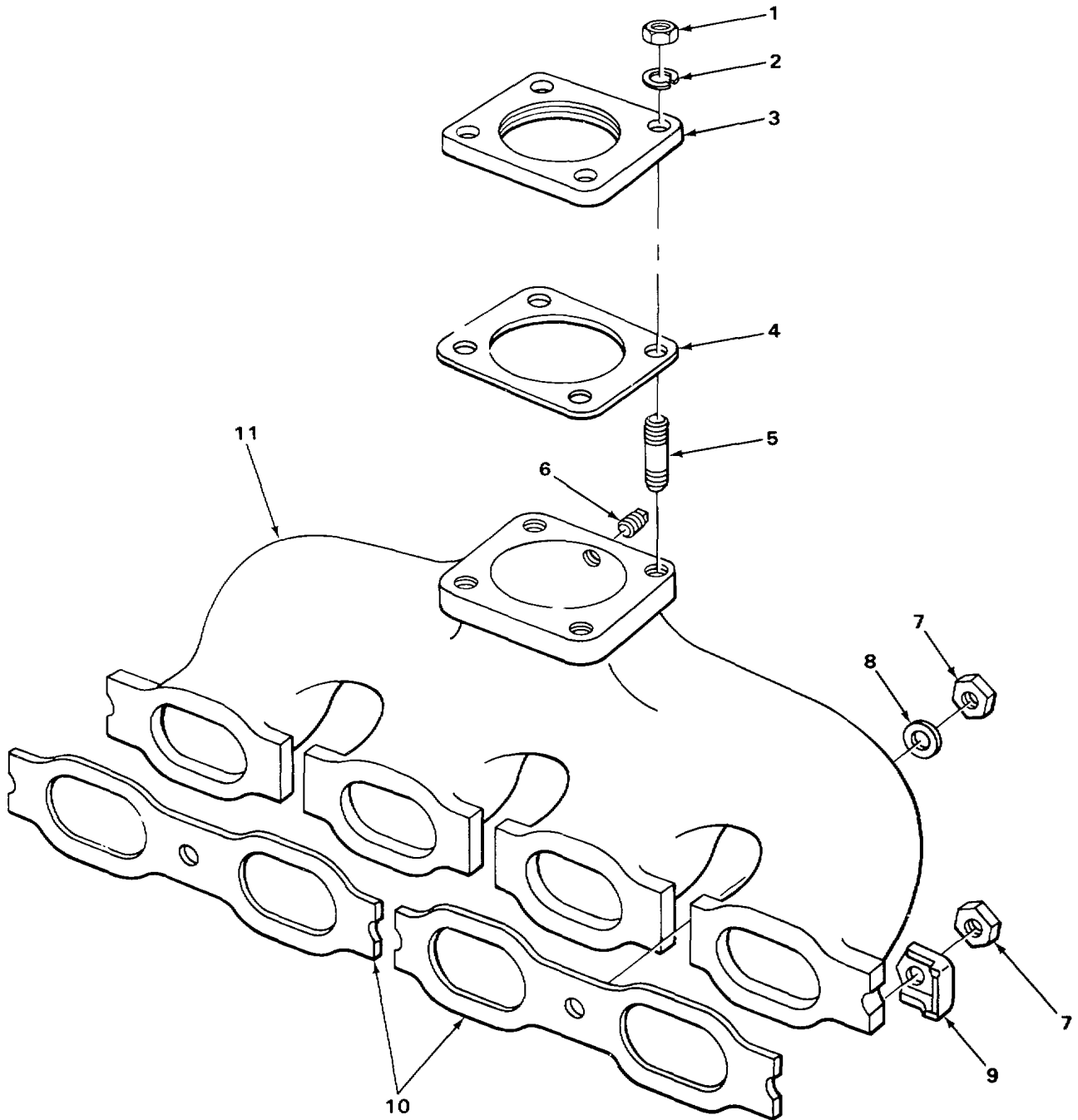

TA502590

FIGURE 22. MANIFOLD AND GASKETS.

SECTION II					
(1)	(2)	(3)	(4)	(5)	(6)
ITEM NO	SMR CODE	CAGEC	PART NUMBER	DESCRIPTION AND USABLE ON CODES (UOC)	QTY
GROUP 0108 MANIFOLDS					
FIG. 22 MANIFOLD ANC GASKETS.					
1	PFFZZ	96906	MS5197C-3	NUT, PLAIN, HEXAGON EXHAUST FLANGE MOUNTING.....	8
2	PFFZZ	96906	MS35338-8	WASHER LOCK EXHAUST FLANGE	8
3	PFFZZ	72582	5108351	FLANGE, PIPE.....	2
4	KFFZZ	72582	5108920	GASKET EXHAUST FLANGE PART OF KIT P/N 5193114914	2
5	PFFZZ	72582	5109158	STUD, PLAIN EXHAUST OUTLET FLANGE	8
6	PFFZZ	96906	MS14314-1X	PLUG, PIPE EXHAUST MANIFOLD BRASS	2
7	PFFZZ	96906	MS51968-11	NUT, PLAIN, HEXAGUN MANIFOLD MOUNTING	8
8	PFFZZ	72582	5104439	WASHER, SPRING TENS MANIFOLD MOUNTING.....	8
9	PFFZZ	72582	05102735	BRACKET, ENGINE NAMI1.....	4
10	PAFZZ	72582	5150195	GASKET EXHAUST MANIFOLD PART OF KIT P/N 5198676	4
11	PFFZZ	72582	5108427	MANIFOLD, EXHAUST.....	2

END OF FIGURE

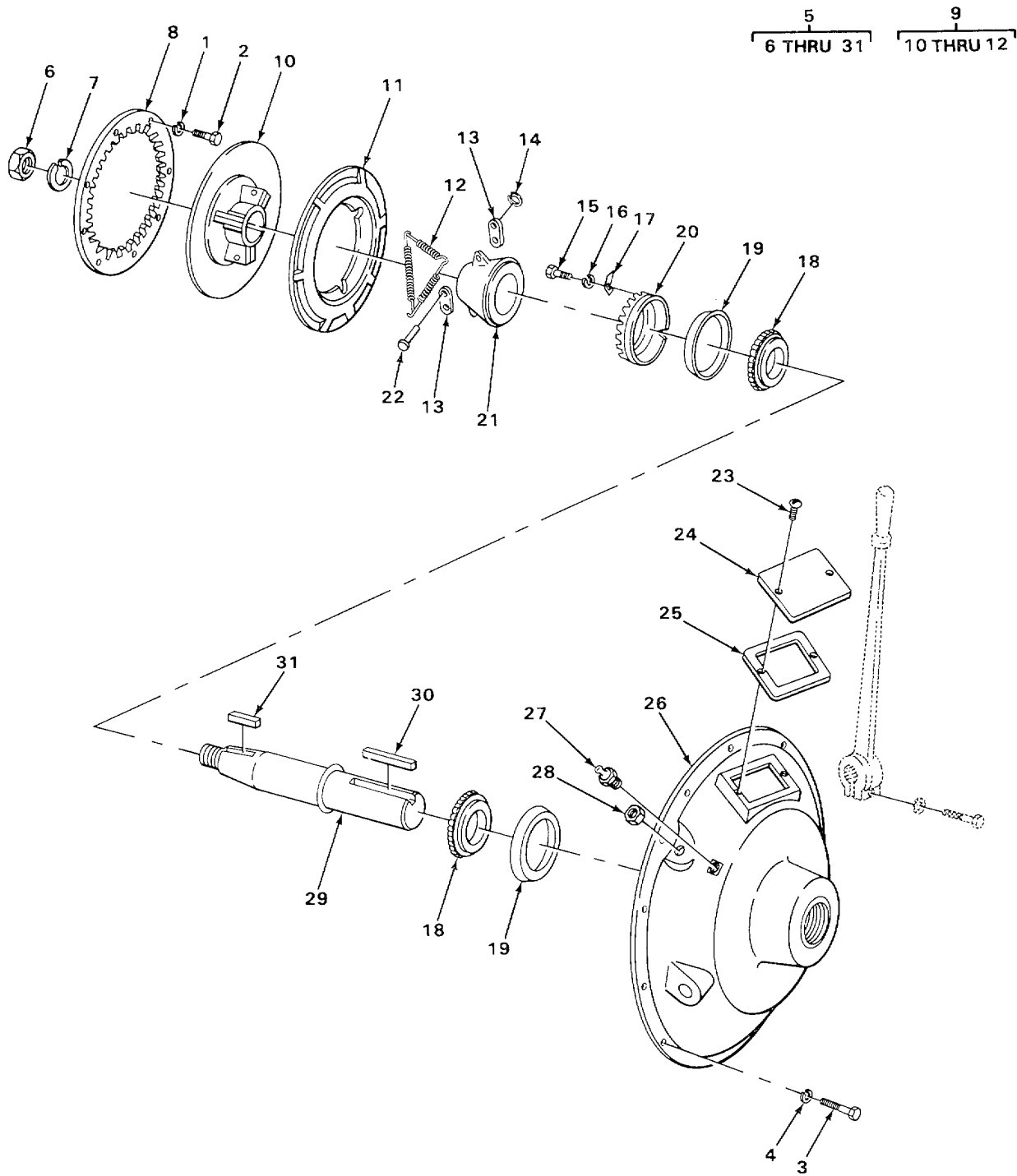

TA502591

FIGURE 23. POWER TAKE OFF.

SECTION II					
(1)	(2)	(3)	(4)	(5)	(6)
ITEM NO	SMR CODE	CAGEC	PART NUMBER	DESCRIPTION AND USABLE ON CODES (UOC)	QTY
GROUP 02 CLUTCH					
GROUP 0200 CLUTCH ASSEMBLY					
FIG. 23 POWER TAKE OFF.					
1	PFFZZ	96906	MS35338-48	WASHER, LOCK CLUTCH TO FLYWFEL	16
2	PFFZZ	72582	179884	SCREW CAP, HEXAGCN H CLUTCH TO	16
3	PFFZZ	96906	MS90728-87	FLYWHEEL	
4	PFFZZ	96906	MS35338-47	SCREWICAP, HEXAGON H CLUTCH HOUSING	24
5	XDFZZ	72582	5142132	TO FLYWHEEL HOUSING	
6	PFFZZ	72582	5192124	WASHER, LOCK CLUTCH TO FLYWHEEL	24
7	XDFZZ	77873	PT742-1	HOUSING SCREW	
8	PFFZZ	72582	5192128	POWER TAKEOFF, TRIANS	2
9	XDFZZ	72582	5196869	.NUT PLAIN HEXAGCN CLUTCH SHAFT	1
10	XAFZZ	72582	5192825	.WASHER, LOCK CLUTCH SHAFT	1
11	XAFZZ	72582	5192824	.GEAR, INTERNAL	1
12	XDFZZ	72582	5198388	.CLUTCH ASSEMBLY POWER TAKE-OFF	1
13	XDFZZ	77873	CL-8557	..GEAR CLUSTER SPUR OUTER.....	
14	XDFZZ	72582	5192176	..PLATE, PRESSURE CLUT INNER	1
15	PFFZZ	96906	MS90728-29	..SPRING TRANSMISSION.	4
16	PFFZZ	96906	MS35338-45	..CONNECTING LINK, RIG.....	6
17	PFFZZ	72582	3223379	..RING, RETAINING LINK PIN.....	6
18	XDFZZ	24617	441295	.BOLT,MACHINE	2
19	PFFZZ	16662	OBT47620.	.WASHER, LOCK RETAINER LOCK	2
20	XDFZZ	72582	5192115	.PLATE, CLUTCH LCKK.....	1
21	XDFZZ	72582	5193417	.CONE AND ROLLERS, TA CLUTCH SHAFT	2
22	XDFZZ	72582	5193420	.CUP, TAPERED ROLLER CLUTCH SHAFT	2
23	PFFZZ	96906	MS35206-277	.RETAINER DRIVE SHAFT	1
24	XBFZZ	72582	5192113	.SLEEVE	1
25	PFFZZ	72582	5192416	.PIN GROOVED, HEADED.	6
26	XAFZZ	72582	5192712	.SCREW.MACHINE HOUSING COVER	2
27	PFFZZ	95879	A336	.COVER, CLUTCH HOUSIN.....	1
28	PFFZZ	72582	122366	.GASKET HOUSING COVER PART OF KIT	1
29	PFFZZ	72582	5194519	P/N 5193114	
30	XDFZZ	72582	5192127	.HOUSING CLUTCH.....	1
31	XDFZZ	72582	5192126	.FITTING, LUBRICATION CLUTCH CRIVE	1
				SHAFT.....	
				.NUT, PLAIN, HEXAGON HOSE RETAINING.....	1
				.SHAFT, SHOULDERED	1
				.KEY MACHINE DRIVE SHAFT.....	1
				.KEY, MACHINE CLUTCH PLATE.....	1

END OF FIGURE

1
2 THRU 4

5
6 AND 7

10
11 AND 12

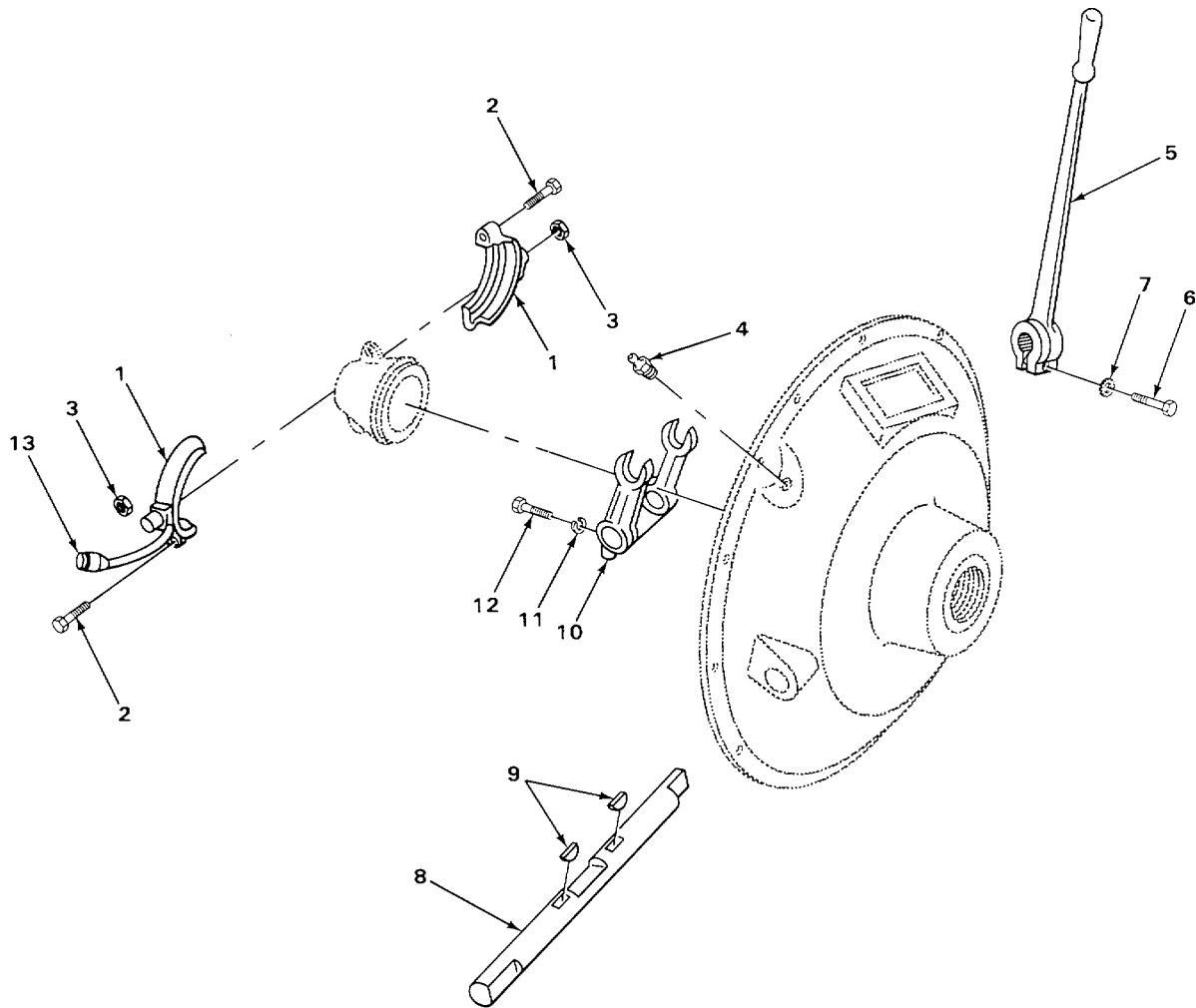

TA502592

FIGURE 24. CLUTCH LEVER (2A-2A).

SECTION II				(5)	(6)
(1) ITEM NO	(2) SMR CODE	(3) CAGEC	(4) PART NUMBER	DESCRIPTION AND USABLE ON CODES (UOC)	QTY
GROUP 0202 CLUTCH RELEASE MECHANISM					
FIG. 24. CLUTCH LEVER (2A-2A).					
* 1	PFFZZ	72582	5197139	BEARING ASSEMBLY RE CLUTCH RELEASE.....	2
2	PFFZZ	96906	MS90726-40	.BOLT,MACHINE CLUTCH COLLAR	2
3	PFFZZ	96906	MS51943-4	.NUT, SELF-LOCKING,HE CLUTCH COLLAR	2
* 4	PFOZZ	96906	MS15003-1	FITTING,LUBRICATION CLUTCH COLLAR	1
5	XDOZZ	72582	5192119	.LEVER ASSEMBLY CLUTCH RELEASE.....	1
UOC:ACE					
* 6	PFOZZ	80204	818218H038C150N	.SCREWICAPTHEXAGON H CLUTCH LEVER	1
UOC:ACE					
7	PFOZZ	96906	MS35338-8	.WASHER,LOCK RELEASE LEVER	2
UOC:ACE					
8	PFFZZ	77873	PT-822	SHAFT,STRAIGHT	2
9	PFFZZ	96906	MS35756-17	KEYVWOODRUFF CLUTCH YOKE	4
* 10	PFFZZ	77873	UPT-724	SHIFTER FORK	2
11	PFFZZ	96906	MS35338-8	.WASHER,LOCK CLUTCH YOKE	2
12	PFFZZ	96906	MS90728-62	SCREW, CAP,HEXAGON H CLUTCH YOKE	2
13	PFFZZ	72582	5192296	HOSE ASSEMBLY,NONME CLUTCH COLLAR	2

END OF FIGURE

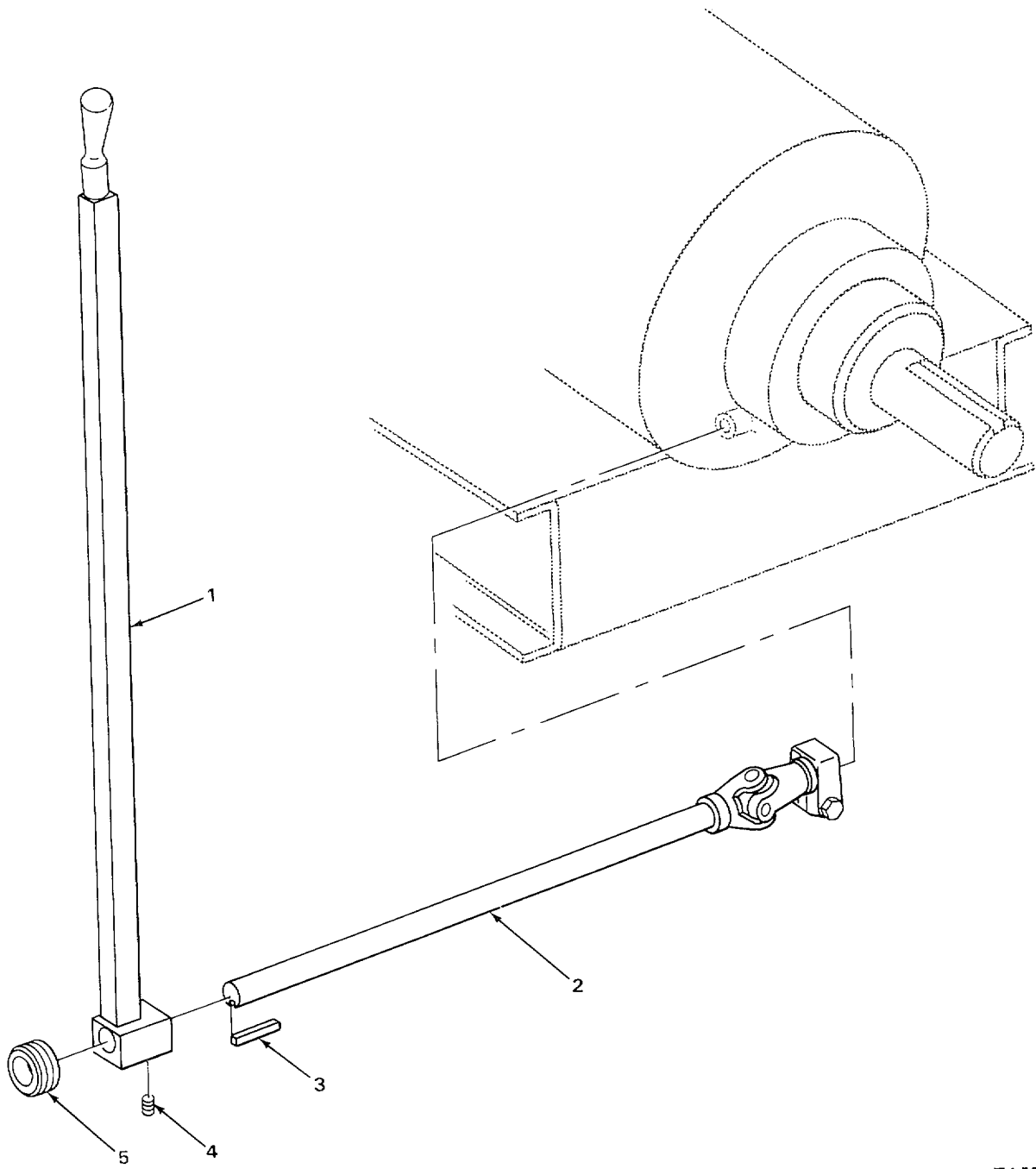

TA502593

FIGURE 25. CLUTCH LEVER (2A-2)

SECTION II					
(1) ITEM NO	(2) SMR CODE	(3) CAGEC	(4) PART NUMBER	(5) DESCRIPTION AND USABLE ON CODES (UOC)	(6) QTY
GROUP 0202 CLUTCH RELEASE MECHANISM					
FIG. 25. CLUTCH LEVER (2A-2).					
1	PFOZZ	31245	9001-198	LEVER,MPNUAL CONTRO ENGINE CLUTCH UOC:ACD	1
2	XDOZZ	31245	9001-195	SHAFT ASSEMBLY,CLUT ENGINE CLUTCH UOC:ACD	1
3	XDOZZ	31245	40800-O03	KEY,MACHINE CLUTCH LEVER UOC: ACD	1
4	XDOZZ	31245	7018-00Z	SETSCREW SHAFT COLL AR., UOC :ACD	2
5	XDOZZ	31245	7070--01	CCLLAR, SHAFT CLUTCH CONTROL SHAFT UOC:ACO	1

END CF FIGURE

SECTION II

TM 5-3820-233-24P

1
2 THRU 27

17
18 AND 19

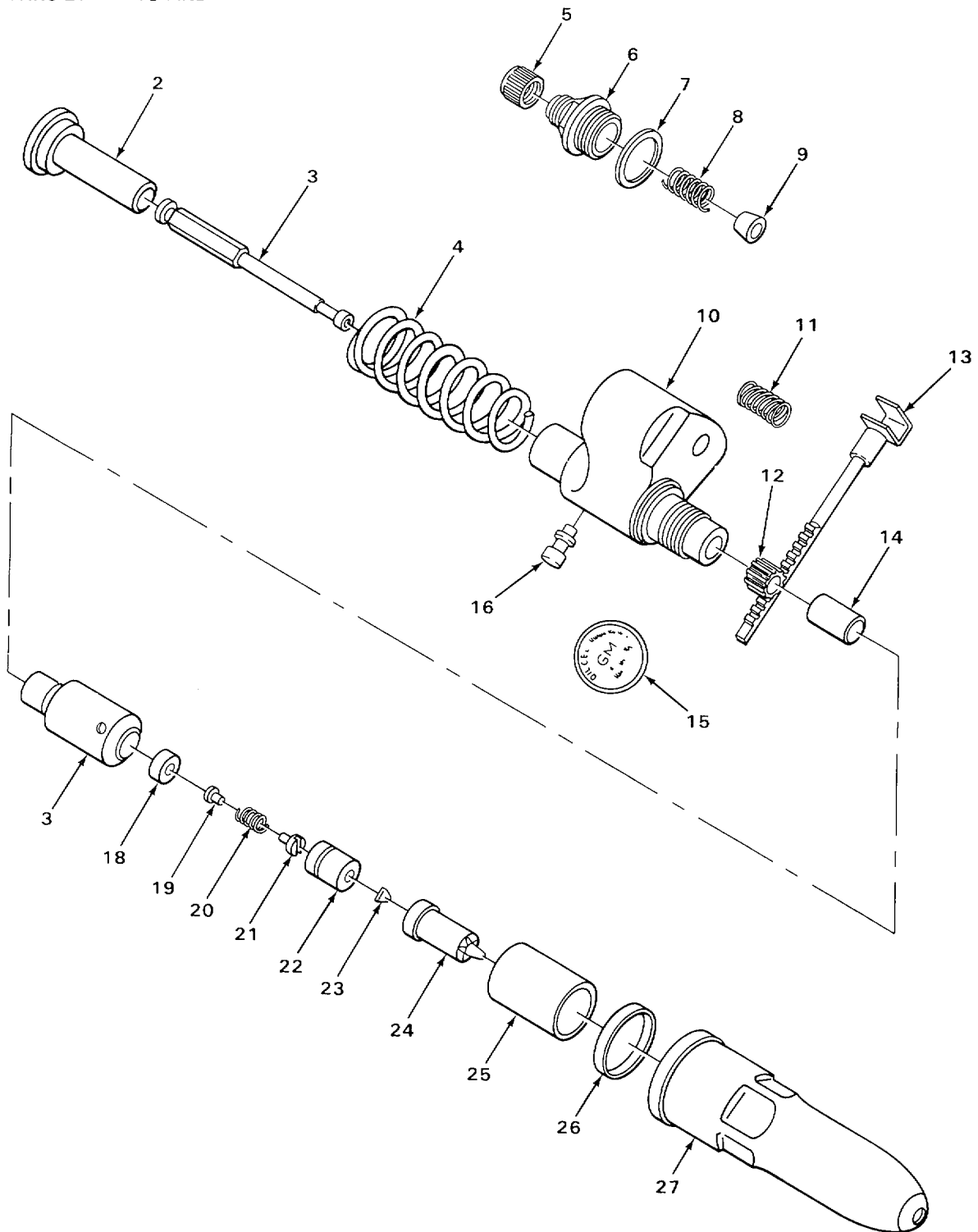

TA502594

FIGURE 26. FUEL INJECTOR

SECTION II					
(1)	(2)	(3)	(4)	(5)	(6)
ITEM NO	SMR CODE	CAGEC	PART NUMBER	DESCRIPTION AND USABLE ON CODES (UOC)	QTY
GROUP 03 FUEL SYSTEM					
GROUP 0301 CARBURETOR, FUEL INJECTOR					
FIG. 26. FUEL INJECTOR.					
* 1	PAOO	72582	5228305	NOZZLE, FUEL INJECTI FUEL.....	8
2	PFFZZ	72582	05228104	.PIN,GROOVED, HEADED.....	1
3	PFFZZ	72582	5228304	.PLUNGER ASSEMBLY, IN.....	1
4	PFFZZ	72582	5228292	.SPRING, HELICAL, COMP.....	1
5	PFFZZ	81349	M5501/11-F3	.CAP,PROTECTIVE,DUST INJECTOR SEAL.....	2
6	PFFZZ	72582	5226413	PART OF KIT P/N 052287011.....	2
7	PFFZZ	55380	5226186	.REDUCER,TUBE PART OF KIT P/N.....	2
8	PFFZZ	72582	5226415	05228701.....	2
9	PFFZZ	72582	5228587	.SPACER,RING FILTER CAP PART OF KIT.....	2
10	PFFZZ	72582	5227931	P/N 05228701.....	2
11	PFFZZ	72582	5226416	.SPRING, HELICAL, COMP.....	2
12	PFFZZ	72582	5226400	.FILTER ELEMENT,FLUI PART OF KIT P/N.....	2
13	PFFZZ	72582	5226719	05228701.....	1
14	PFFZZ	72582	5226567	.BODY ASSEMBLY, INJEC.....	1
15	XDFZZ	72582	5228299	.PIN, STRAIGHT, HEADLE INJECTOR.....	1
16	PFFZZ	72582	5228608	MOUNTING.....	1
17	PFFZZ	72582	5228316	.GEAR, SPUR.....	1
18	PFFZZ	72582	5228106	.RACK, INJECTOR.....	1
19	PAFZZ	72582	5228308	.SPACER, SLEEVE.....	1
20	PFFZZ	72582	5227210	.PLATE, IDENTIFICATIO.....	1
21	PFFZZ	72582	5227318	.PIN, STOP, FUEL INJEC.....	1
22	PFFZZ	72582	5228294	.VALVEIINJECTOR PART OF KIT P/N.....	1
23	PFFZZ	72582	5226411	5228312.....	1
24	PFFZZ	72582	5228554	.SEAT, VALVE PART OF KIT P/N 5228312.....	1
25	PFFZZ	72582	5228109	.VALVE,FUEL INJECTOR PART OF KIT.....	1
* 26	KFFZZ	72582	5226564	P/N 5228312.....	1
27	PFFZZ	72582	5228102	.SPRING, HELICAL, COMP PART OF KIT P/N.....	1
				5228312.....	1
				.STOP, INJECTOR VALVE PART OF KIT P/N.....	1
				5228312.....	1
				.CAGE, INJECTOR VALVE PART OF KIT P/N.....	1
				5228312.....	1
				.RESTRICTOR,FUEL INJ.....	1
				.TIP, INJECTOR SPRAY PART OF KIT P/N.....	1
				5228312.....	1
				.DEFLECTOR,INJECTOR.....	1
				.PACKINGIPREFORMED PART OF KIT P/N.....	1
				05228701.....	1
				.NUT, INJECTOR BODY.....	1

END OF FIGURE

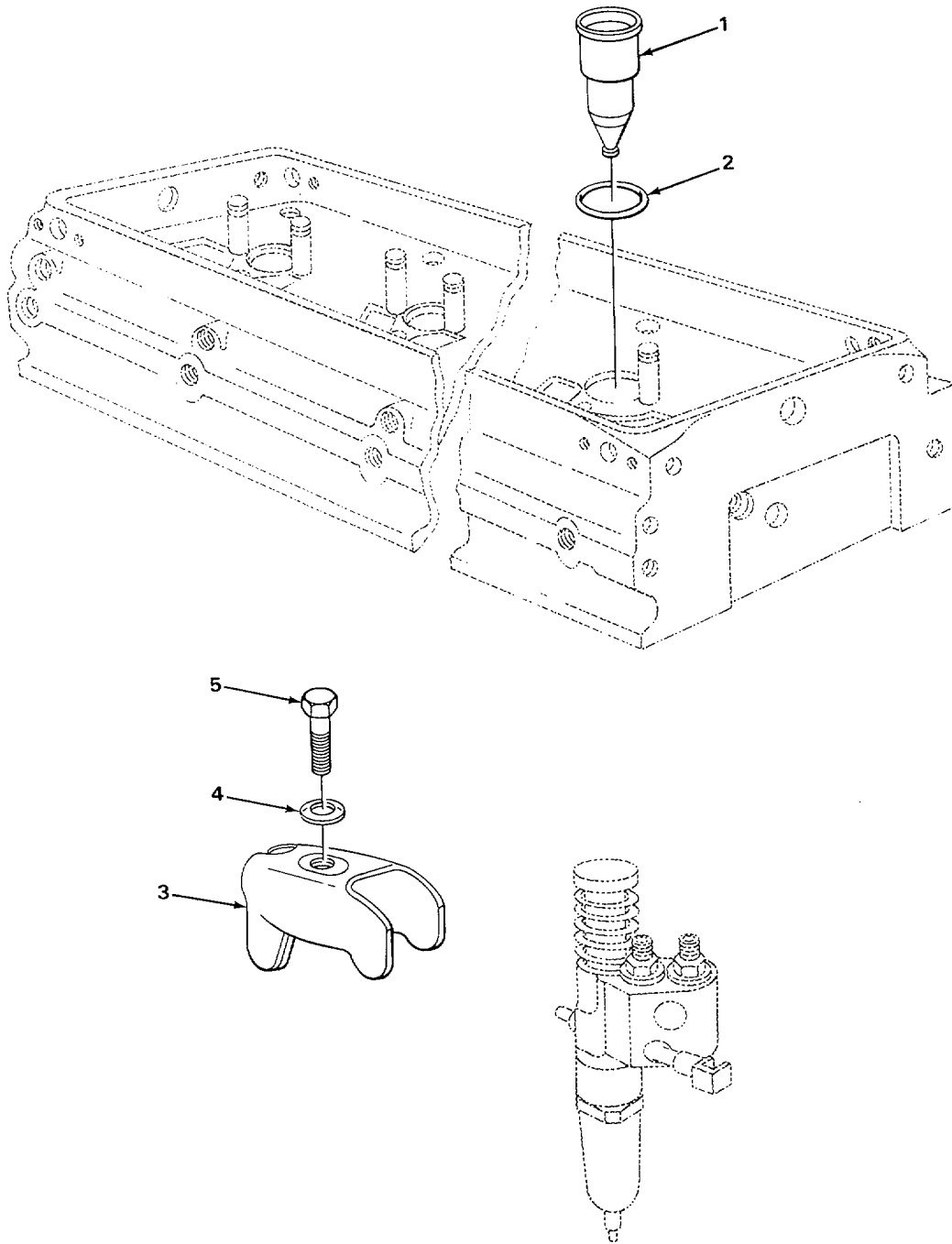

TA502595

FIGURE 27. INJECTOR.

SECTION II				(5)	(6)
(1)	(2)	(3)	(4)		
ITEM	SMR		PART	DESCRIPTION AND USABLE ON CODES (UOC)	QTY
NO	CODE	CAGEC	NUMBER		
GROUP 0301 CARBURETOR FUEL INJECTOR					
FIG. 27. INJECTOR.					
*	1	PFFZZ	72582	8925606	TUBE, METALLIC 8
*	2	PFFZZ	72582	8925981	PACKING ASSORTMENT, INJECTOR HOLE 8
	3	PFFZZ	72582	5111335	TUBE 8
	4	PFFZZ	24617	5161621	CLAMP, FUEL INJECTOR..... 8
	5	PFFZZ	96906	MS90725-67	WASHER, CONVEX 8
					SCREW, CAP, HEXAGON H INJECTOR CLAMP 8

END OF FIGURE

3
4 THRU 17

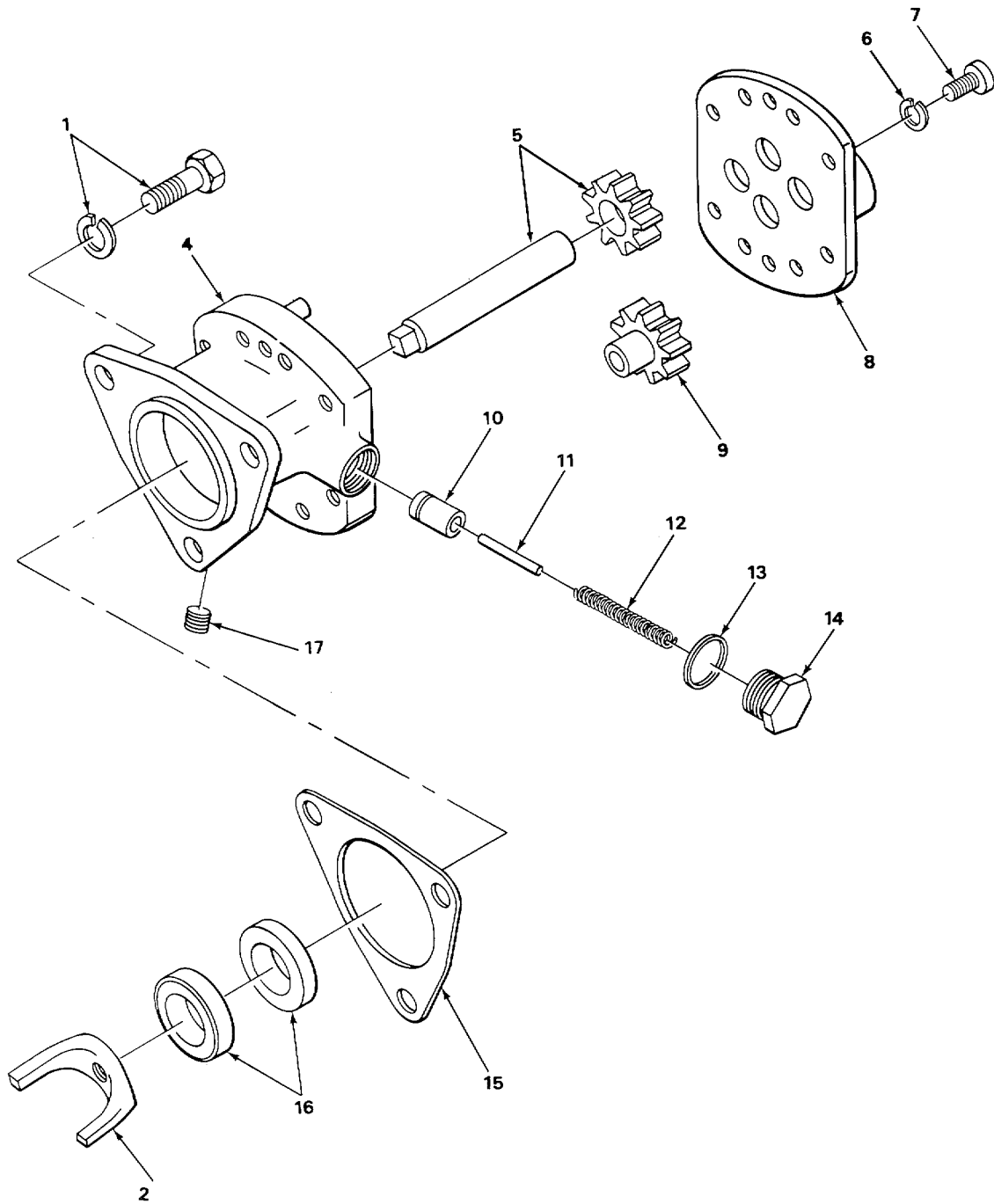

TA502596

FIGURE 28. FUEL PUMP.

SECTION II				(5)	(6)
(1) ITEM NO	(2) SMR CODE	(3) CAGEC	(4) PART NUMBER	DESCRIPTION AND USABLE ON CODES (UOC)	QTY
GROUP 0302 FUEL PUMPS					
FIG. 28. FUEL PUMP,					
1	PFFZZ	24617	5118219	BOLT, ASSEMBLED WASH PUMP MOUNTING,.....	6
				WITH WASHER	
2	PFFZZ	72582	5102257	FORK,COUPLING,FUEL	2
3	PFFFF	72582	5199561	PUMP, FUEL,METERING.....	2
* 4	PFFZZ	72582	5113776	.HOUSING, FUEL PUMP	1
* 5	PFFZZ	72582	5181746	.GEARSHAFT,SPUR PART OF KIT P/N.....	1
				5195078	
6	PFFZZ	96906	MS35338-44	.WASHER, LOCK PUMP COVER	8
7	PFFZZ	11862	3719219	.BOLT,MACHINE PUMP COVER	8
8	XAFZZ	72582	5174962	.COVER, FUEL PUMP	1
* 9	PFFZZ	72582	5181747	.GEAR,SPUR PART OF KIT P/N 5195078.....	1
10	PFFZZ	72582	5174973	.VALVE, RELIEF PART OF KIT P/N.....	1
				5195078	
11	PFFZZ	72582	103709	.PIN, STRAIGHT, HEADLE PART OF KIT P/N	1
				5195078	
12	PFFZZ	72582	5184530	.SPRING, HELICAL, COMP PART OF KIT P/N	1
				5195078	
13	PFFZZ	72582	5161003	.GASKET VALVE PLUG PART OF KIT P/N	
				5195078 PART OF KIT P/N 5193114	
14	PFFZZ	72582	5174971	.PLUG, MACHINE THREAD	1
15	PFFZZ	72582	5150193	GASKET PUMP MOUNTING PART OF KIT	1
				P/N 5195078 PART OF KIT P/N 5193114	
				PART OF KIT P/N 5192753	
16	PFFZZ	58275	A058706	.SEAL, PLAIN ENCASED PART OF KIT P/N	2
				5195078	
17	PFFZZ	73342	444687	.PLUG,PIPE FUEL PUMP DRAIN.....	1

END OF FIGURE

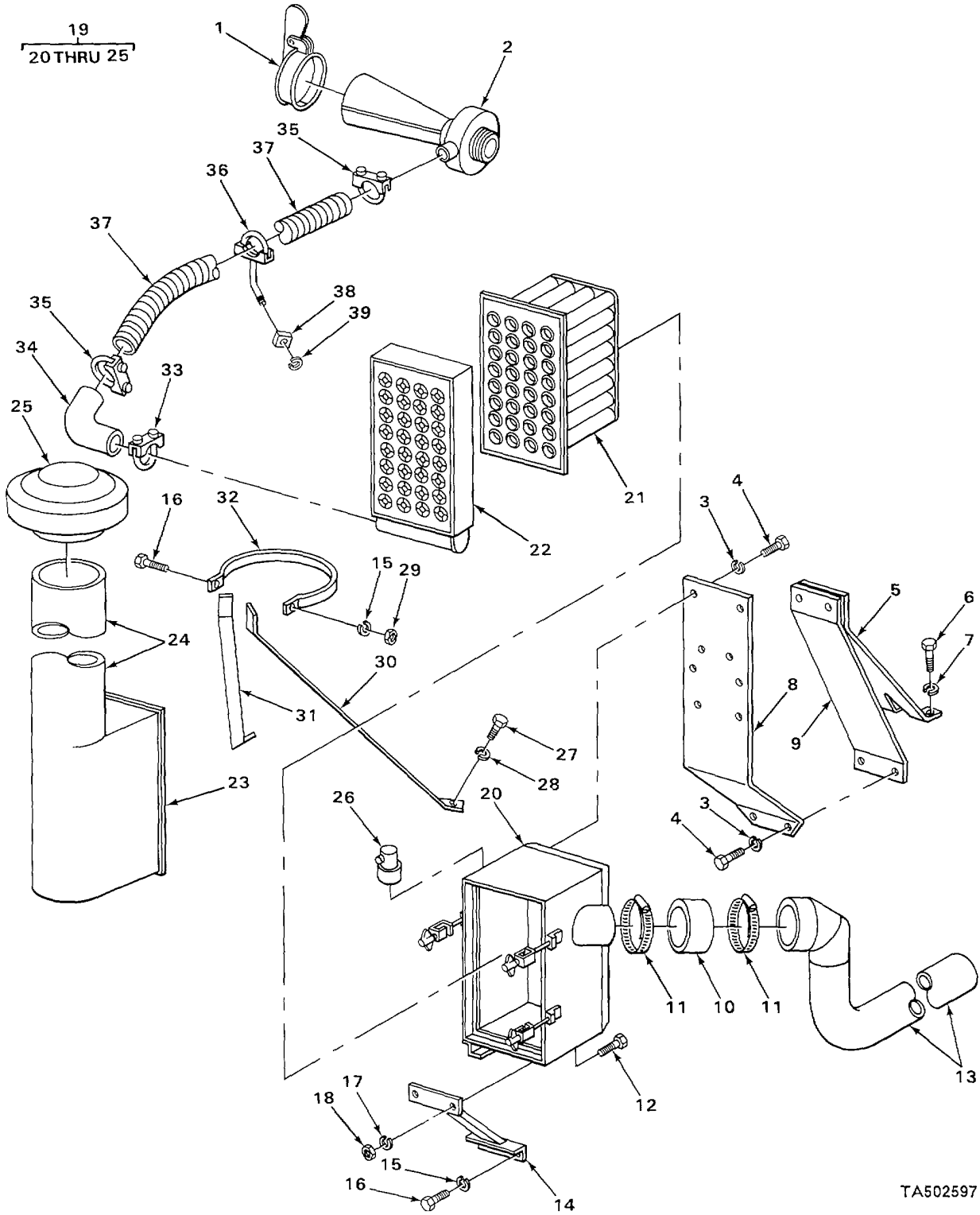

TA502597

FIGURE 29. AIR CLEANER AND MOUNTING PARTS.

SECTION II					
(1)	(2)	(3)	(4)	(5)	(6)
ITEM NO	SMR CODE	CAGEC	PART NUMBER	DESCRIPTION AND USABLE ON CODES (UOC)	QTY
GROUP 0304 AIR CLEANER					
FIG. 29 AIR CLEANER AND MOUNTING PARTS.					
1	XDOZZ	17284	970-5-0	SHIELD, EXHAUST	2
2	KFOZZ	21585	A30483	ASPIRATOR,AIR CLEAN PART OF KIT P/N	2
L29948					
3	PFOZZ	96906	MS35338-8	WASHER, LOCK SUPPORT SCREW	8
4	PFOZZ	96906	MS90728-61	SCREW,CAP,HEXAGON H	8
5	XDOZZ	72582	5130249	SUPPORT,BRACKET	2
6	PFOZZ	96906	MS90728-114	SCREW,CAP,HEXAGCN H	4
7	PFOZZ	96906	MS35338-48	WASHER,LOCK AIR CLEANER SUPPORT	4
8	XDOZZ	72582	512C868	SUPPORT MOUNTING	2
9	XDOZZ	72582	5130248	BRACKET, FILTER MOUN.....	2
10	KFOZZ	21585	L14568	HOSE, NONMETALLIC PART OF KIT P/N	2
L29948					
11	KFOZZ	21585	L-4690-11	CLAMP, HOSE PART OF KIT P/N L29948	4
12	PFOZZ	96906	MS90727-85	SCREW, CAP,HEXAGON H	4
13	XDOZZ	72582	5183873	PIPE,INLET HOUSING	2
14	XDOZZ	31245	9002-198	SUPPORT,AIR CLEANER	2
15	XDOZZ	31245	7014-003	WASHER, LOCK.....	6
16	XDOZZ	31245	7010-014	SCREW, CAP,HEXAGCN H	6
17	PFOZZ	96906	MS35338-47	WASHER, LOCK AIR CLEANER SUPPORT	4
18	XDOZZ	72582	117050	NUT,PLAIN,HEXAGCN AIR CLEANER.....	4
SUPPORT					
19	PFOOO	21585	C32749GR8LH	AIR CLEANER INTAKE	2
20	KFOZZ	215E5	C33071	.HOUSING,AIR CLEANER PART OF KIT P/N	2
L29948					
21	PFOZZ	21585	C12233GR8	.FILTER ELEMENT,INTA PART OF KIT P/N	2
L29948					
22	KFOZZ	21585	C24475-18	PANEL, AIR CLEANER PART OF KIT P/N	2
L29948					
23	XDOZZ	31245	9002-201	.ADAPTER,INLET	2
24	XDOZZ	31245	9X60D	.TUBING,STEEL	2
25	XDOZZ	21585	C26793-6	.COVER, AIR INLET	2
26	KFOZZ	21585	L29949	INDICATOR, FILTER PART CF KIT P/N	2
L29948					
27	PFOZZ	31245	7010-020	SCREW,CAP,HEXAGEN H RACE MOUNTING.	4
28	XDOZZ	31245	7014-OC5	WASHER, LOCK BRACE MOUNTING	4
29	XDOZZ	31245	7012-025	NUT, PLAIN, HEXAGCN SJPPORT MOUNTING	6
30	XDOZZ	31245	9002-197	RACE, ADAPTER	2
31	XDOZZ	31245	9002-196	BRACE,ADAPTER	4
32	XDUZZ	21585	L4690-14	CLAMP, ADAPTER	2
33	KFOZZ	21585	L32837-1	CLAMP, HCSE PART OF KIT P/N L29948.....	2
34	KFOZZ	215E5	L31984	ELBOW,AIR CLEANER PART OF KIT P/N	2
L29948					
35	KFOZZ	21585	L32837-2	CLAMP,HCSE PART OF KIT P/N L29948.....	4
36	XDLZZ	31245	9002-200	CLAMP,HCSE SUPPORT.....	2
37	XUOZZ	21585	L6171-11	HGSE,METALLIC METAL FLEXIBLE PART	2
OF KIT P/N L29948.....					
38	XDOZZ	31245	7012-005	NUT,PLAIN,SQUARE HOSE CLAMP.....	2
39	XDOZZ	31245	7062-009	WASHER,LOCK HOSE CLAMP	2

END OF FIGURE

5
6 THRU 17

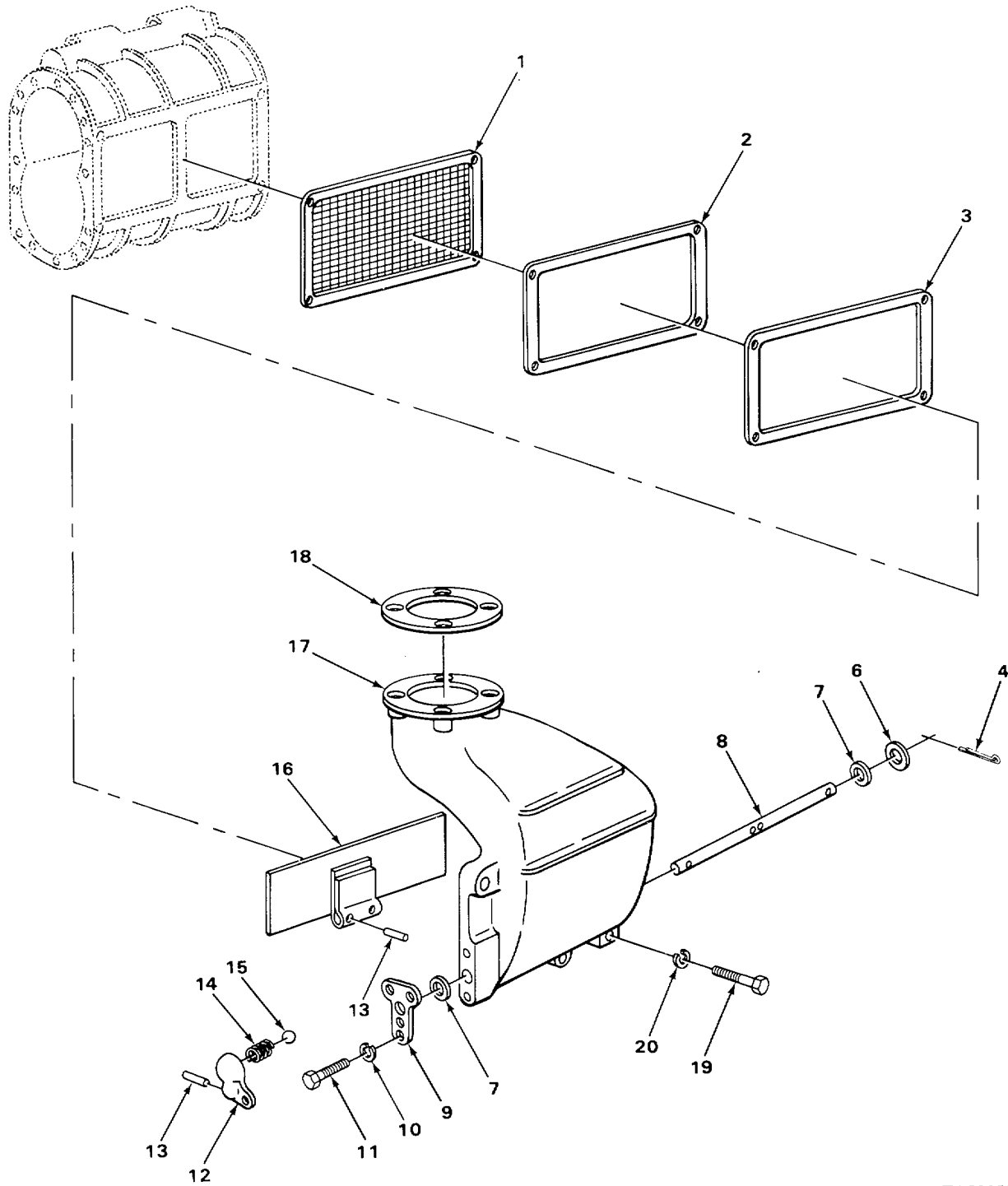

TA502598

FIGURE 30. AIR INLET HOUSING.

(1) ITEM NO	(2) SMR CODE	(3) CAGEC	(4) PART NUMBER	(5) DESCRIPTION AND USABLE ON CODES (UOC)	(6) QTY
GROUP 0305 SUPERCHARGER1 BLOWER1 TURBOCHARGER OR ALTITUDE COMPENSATOR					
FIG. 30. AIR INLET HOUSING.					
1	PAFZZ	79150	26973	STRAINER ELEMENT,SE PART OF KIT P/N 5192753	2
2	PFFZZ	72582	3290611	SPACERPLATE	2
3	PAFZZ	72582	3290612	GASKET AIR INLET HOUSING PART OF KIT P/N 5193114 PART OF KIT P/N 5192753	2
4	PFFZZ	96906	MS24665-283	PIN, COTTER VALVE SHAFT	2
5	XDFZZ	72582	123206	.HOUSING ASSEMBLY AIR INLET	2
6	PFFZZ	96906	MS27183-14	WASHER, FLAT VALVE SHAFT	1
7	PFFZZ	79500	1JH4350REVCPC	.PACKING, PREFORMED VALVE SHAFT.....	2
8	XAFZZ	72582	3290613	.SHAFT, STRAIGHT	1
9	PFFZZ	72582	5168276	.PLATE, LOCK, INLET, HO INLET HOUSING SHAFT.....	1
10	PFFZZ	96906	MS3533B-44	.WASHER, LOCK LOCK PLATE SCREW	2
11	PFFZZ	96906	MS90728-3	.SCREW,CAP,HEXAGON H LOCK PLATE MOUNTING.....	2
12	PFFZZ	72582	3290624	.BELL CRANK.....	1
* 13	PAFZZ	72582	273436	.PIN,VALVE TO SHAFT SHUTDOWN VALVE AND LEVER.....	3
14	XDFZZ	72582	3291796	.SPRING, HELICAL, COMP SHUTDOWN VALVE.....	1
15	PFFZZ	96906	MS19061-10009	.BALL, BEARING LOCK PLATE	1
16	XAFZZ	72582	172030	.VALVE,SHUT AIR INLET.....	1
17	XDFZZ	72582	5122194	.HOUSING,AIR INLET	1
18	PFFZZ	72582	5124405	GASKET HOUSING FLANGE PART OF KIT P/N 5193114	2
19	PFFZZ	24617	180127	SCREW, CAP, HEXAGON H INLET HOUSING..... MOUNTING.....	8
20	PFFZZ	96906	MS35338-8	WASHERLOCK INLET HOUSING SCREW.....	8

END OF FIGURE

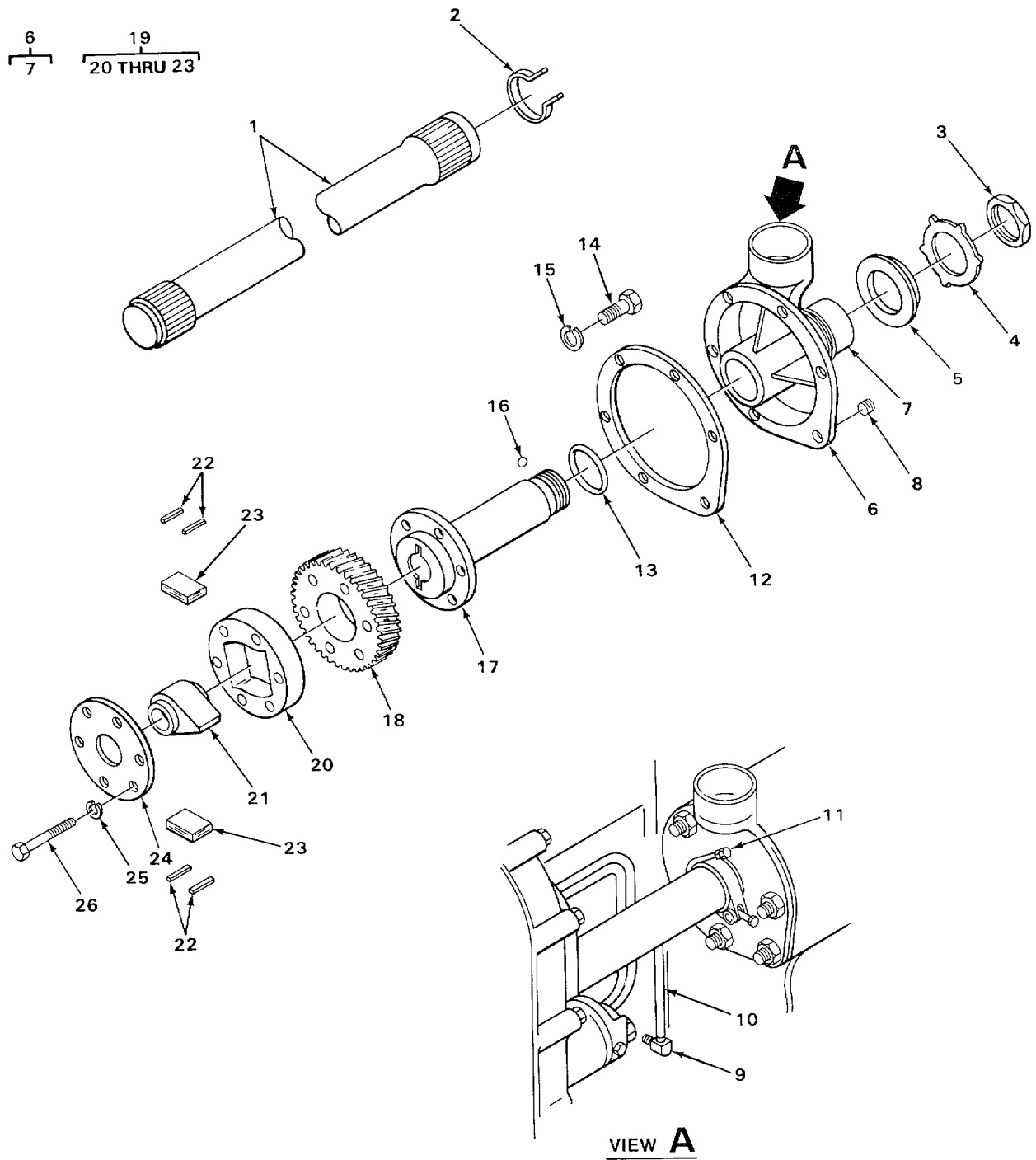

FIGURE 31. BLOWER DRIVE.

SECTION II				(5)	(6)
(1) ITEM NO	(2) SMR CODE	(3) CAGEC	(4) PART NUMBER	DESCRIPTION AND USABLE ON CODES (UOC)	QTY
GROUP 0305 SUPERCHARGER, BLOWER, TURBOCHARGER OR ALTITUDE COMPENSATOR					
FIG. 31. BLOWER DRIVE.					
1	PFFZZ	72582	5154639	SHAFT, SHOULDERED	2
2	PFFZZ	72582	5167727	RING, RETAINING BLOWER DRIVE SHAFT	2
3	PFHZZ	72582	5152804	NUT, PLAIN, HEXAGON	2
4	PFHZZ	72582	5150281	WASHER, KEY BLOWER DRIVE GEAR	2
5	PFHZZ	72582	5122529	BEARING, WASHER, THRU DRIVE SUPPORT	2
*	PFHZZ	72582	5122528	SUPPORT, BLOWER DRIV GEAR HUB	2
7	PFHZZ	72582	5122530	.BEARING, SLEEVE	2
8	PFFZZ	72582	444867	PLUG, PIPE DRIVE GEAR SUPPORT	2
9	PFFZZ	72582	9432245	ELBOW, PIPE TO TUBE TOWER OIL LINK	2
10	PFFZZ	72582	5150433	TUBE ASSEMBLY, METAL BLOWER DRIVE	2
11	PFFZZ	81343	J512	BEARING	2
*	PFHZZ	72582	5150286	ELBOW, PIPE TO TUBE OIL PIPING	2
12	PFHZZ	72582	5150286	GASKET HUB SUPPORT PART OF KIT P/N	2
13	PFHZZ	72582	5158901	5193114	2
14	PFHZZ	96906	MS51096-359	BEARING, WASHER, THRU DRIVE GEAR	2
15	PFHZZ	96906	MS35338-8	SCREW, CAP, HEXAGON H DRIVE SUPPORT	4
16	PFHZZ	72582	169067	WASHER, LOCK DRIVE SUPPORT	4
17	PFHZZ	72582	5150279	BALL, BEARING BLOWER ORIVE	2
18	PFHZZ	72582	5122910	HUBIBLOWER DRIVE GE	2
19	PFFFFF	72582	5150344	GEAR, HELICAL	2
20	PFFZZ	72582	5150345	COUPLING, SHAFT, FLEX BLOWER DRIVE	2
21	PFFZZ	72582	5150348	.SUPPORT, COUPLING SP	1
22	PFFZZ	72582	5150346	.CAM, BLOWER DRIVE.	1
*	KFFZZ	18954	K-5196314	.SEAT, BLOWER DRIVE	4
23	KFFZZ	18954	K-5196314	.PACK KIT, SPRING, BLO BLOWER DRIVE	2
24	PFHZZ	72582	5150349	COUPLING	2
25	PFFZZ	96906	MS35338-45	RETAINER, PACKING	2
26	PFFZZ	72582	5150350	WASHER, LOCK DRIVE COUPLING	12
				BOLT, MACHINE DRIVE COUPLING	12

END OF FIGURE

SECTION II

TM 5-3820-233-24P

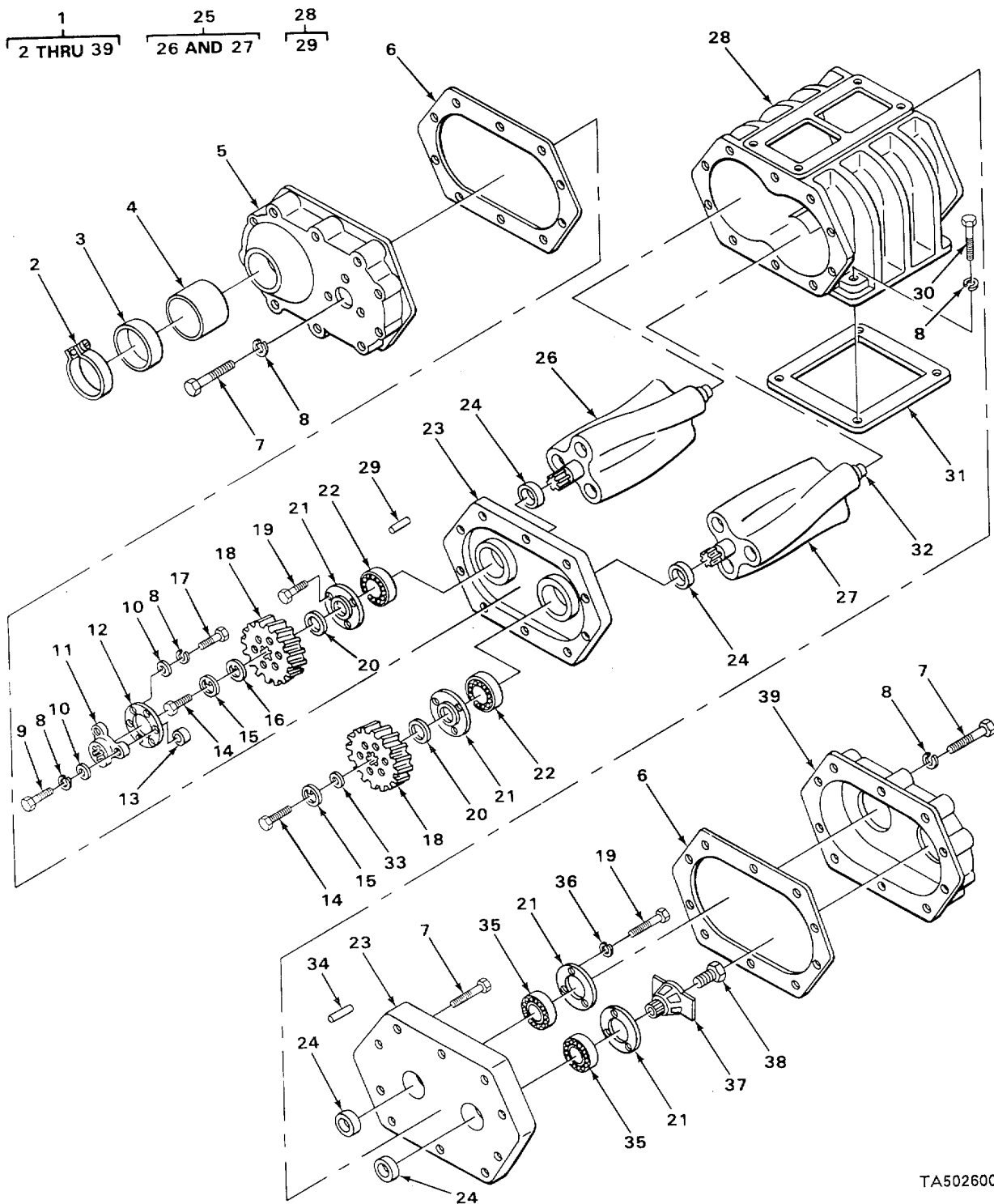

FIGURE 32. BLOWER

TA502600

SECTION II					
(1)	(2)	(3)	(4)	(5)	(6)
ITEM NO	SMR CODE	CAGEC	PART NUMBER	DESCRIPTION AND USABLE ON CODES (UOC)	QTY
GROUP 0305 SUPERCHARGER, BLOWER, TURBOCHARGER OR ALTITUDE COMPENSATOR					
FIG. 32. BLOWER					
1	PFFFF	72582	5120992	BLOWER ASSEMBLY,RIG AIR INLET.....	2
2	PFFZZ	72582	5138336	.CLAMP,HOSE PART OF KIT P/N 5192753	2
3	XAFZZ	72582	5172865	.GASKET	2
4	XAFZZ	725f2	5118354	.BUSHING,SLEEVE BLOWER DRIVE	1
5	PFHZZ	7282	5114442	.COVER ,ACCESS.....	1
6	XAHZZ	72582	5114726	.GASKET PART OF KIT P/N 5193114 PART	2
				OF KIT P/N K-5108120	
7	PFHZZ	96906	MS90728-42	.BOLT, MACHLNE BLOWER COVER	23
8	PFHZZ	96906	MS35338-45	.WASHER,LOCK COVER BOLT,HUB BOLT	30
				MOUNTING GASKET	
9	PFHZZ	72582	5173363	BOLT EXTERNALLY REL PLATE TO GEAR.....	3
				PART OF KIT P/N 5192751	7
10	PAHZZ	96906	MS27183-12	.WASHER, FLAT HUB BOLT PART OF KIT	6
				P/N 5192751	
11	PFHZZ	72582	5173366	HUB,GEAR PART OF KIT P/N 5192751	11
12	PFHZZ	72582	5173365	PLATE, RETAINING,SHA PART OF KIT P/N.....	2
				5192751	
13	PFHZZ	72582	5173364	SPACEP,SLEEVE PART OF KIT P/N 3	
				5192751	
14	PFHZZ	96906	MS90727-111	.SCREW,CAP,HEXAGCN H ROTOR GEAR.....	2
15	XDHZZ	72582	154398	.WASHER,KEY ROTOR GEAR BOLT	2
16	PFHZZ	72582	5154400	.WASHER,KEY RETAINING GEAR	1
17	PFHZZ	72582	5173362	.BOLT,EXTERNALLY REL PLATE TO HUB	3
				PART CF KIT P/N 5192751	1
18	PFHZZ	72582	5192234	GEAR SET,SPUR, MATCH	1
19	PFHZZ	96S06	MS90728-b	SCREW,CAP, HEXAGON H BEARING	12
				RETAINER	
20	PFHZZ	72582	5150372	.SHIM PART OF KIT P/N K-5108120	2
20	PFHZZ	72582	5153938	.SHIM PART OF KIT P/N K-5108120	2
20	PFHZZ	72582	5150855	.SHIM PART OF KIT P/N K-5108120	2
20	PAHZZ	24617	5150856	.SHIM PART OF KIT P/N K-5108120	2
21	PFHZZ	72582	5179017	.RETAINER, PACKING	2
22	PFHZZ	72582	954418	.BEARING, BALL, ANULA PART OF KIT P/N	2
				K-5108120.....	1
23	PFHZZ	72582	5193719	.PLATE ASSEMBLY,BLOW ROTOR END	2
24	PFHZZ	725E2	513871C	.SEAL, PLAIN ENCASEO PART OF KIT P/N.....	4
				K-5108120.....	
25	PFHHH	72582	5192794	.ROTOR SET,BLOWER	1
26	PFHZZ	72582	5179048	..ROTOR,BLOWER LEFT HAND	1
27	PFHZZ	72582	5158144	..ROTOR RIGHT IAND	1
28	PAHHH	72582	5114200	.HOUSING, MECHANICAL.....	1
29	PFHZZ	72582	5114528	...PIN,STRAIGHT,FEADL)E END PLATE.....	4
30	PFHZZ	72582	117296	.SCREW,MACHINE PLATE MGJNTING.....	4
31	PFHZZ	72582	5115657	.GASKET BLOWER MOUNTING PART OF KIT	1
				P/N 5193114 PART OF KIT P/N 5192753	
32	PFHZZ	725E2	5179046	.SHAFT ASSEMBLY BLOWER	1
33	PFHZZ	72582	5154401	.DISK, COUPLING, BLOWE	1

SECTION II					
(1)	(2)	(3)	(4)	(5)	(6)
ITEM	SMR		PART		
NO	CODE	CAGEC	NUMBER	DESCRIPTION AND USABLE ON CODES (UOC)	QTY
34	PFHZZ	96906	MS35672-47	.PIN, GROOVED, HEADLES	1
35	KFHZZ	43334	U12057S18	.BEARING, ROLLER, CYLI PART OF KIT PIN	2
				K-510812.....	
36	PFHZZ	96906	MS35338-44	.WASHER, LOCK BEARING RETAINER	12
37	PHLZZ	72582	5122069	.COUPLING AND SLINGE WATER PUMP	1
38	PFHZZ	969'6	MS35456-37	.SCREW,CAP,SUCKET HE	1
39	PFHZZ	72582	512C726	.COVER, BLOWER HOUSIN.....	1

END OF FIGURE

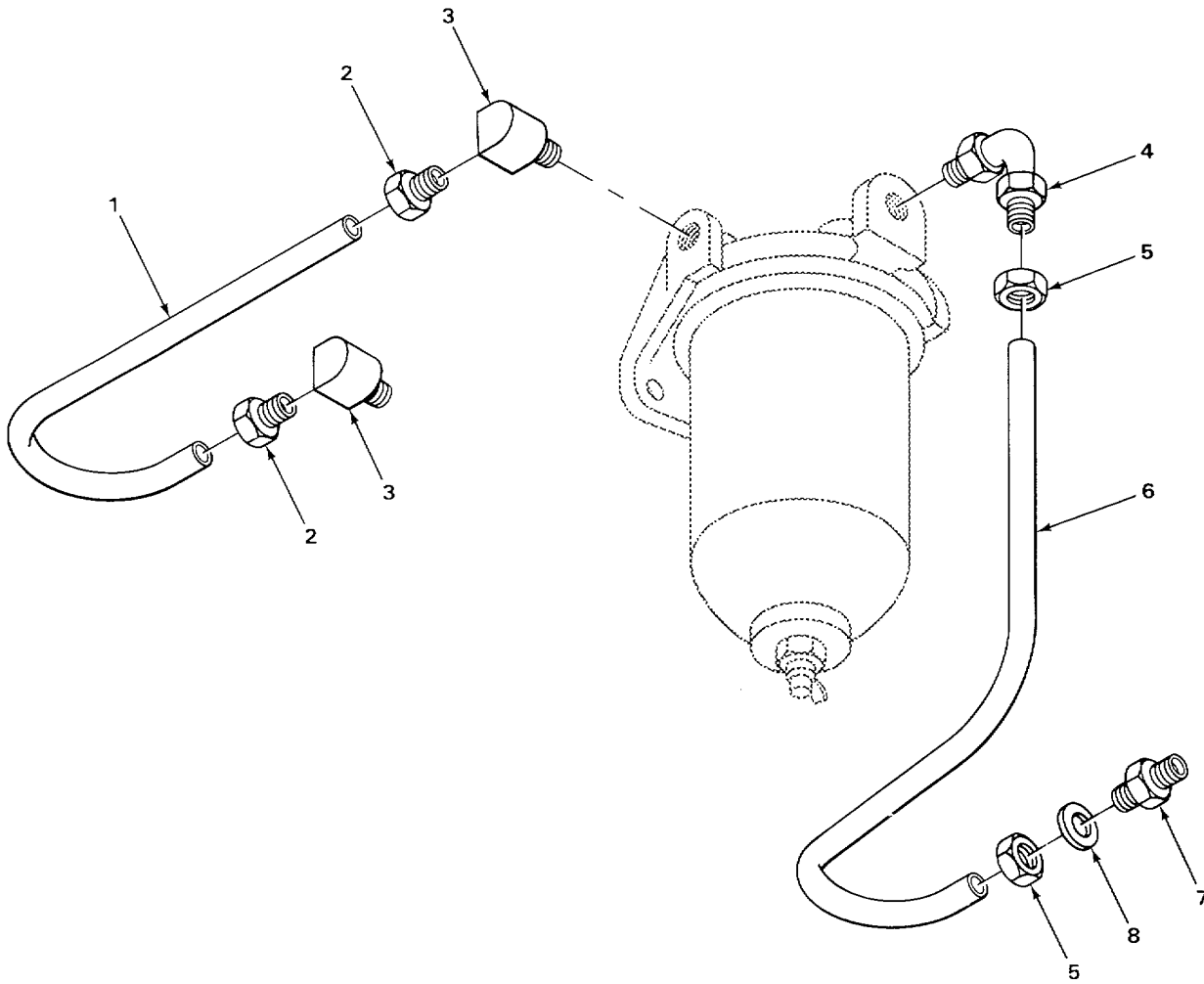

TA502601

FIGURE 33. FUEL LINES.

SECTION II					
(1)	(2)	(3)	(4)	(5)	(6)
ITEM NO	SMR CODE	CAGEC	PART NUMBER	DESCRIPTION AND USABLE ON CODES (UOC)	QTY
				GROUP 0306 TANKS, LINES, FITTINGS, HEADERS	
				FIG. 33. FUEL LINES.	
1	PFOZZ	72582	5123067	TUBE ASSEMBLY,METAL FILTER TO.....	2
				MANIFOLD	
2	XDOZZ	72582	137487	ADAPTER, STRAIGHT, PI FILTER TO	4
				MANIFOLD.....	
3	PFOZZ	72582	137423	ELBOW, PIPE TO TUBE FUEL FILTER.....	4
4	PFOZZ	72582	9432245	ELBOW, PIPE TO TUBE	2
5	PFOZ	72582	5179937	NUT, TUBE COUPLING FUEL FILTE	4
6	PFOZZ	72582	5184022	TUBE, BENT,METALLIC PUMP TO F[LTER	2
7	PFOZZ	72582	5179936	ADAPTER, STRAIGHT,PI FUEL FILTER	2
8	PFOZZ	72582	5179938	SEAL, RING FUEL FILTER	2

END OF FIGURE

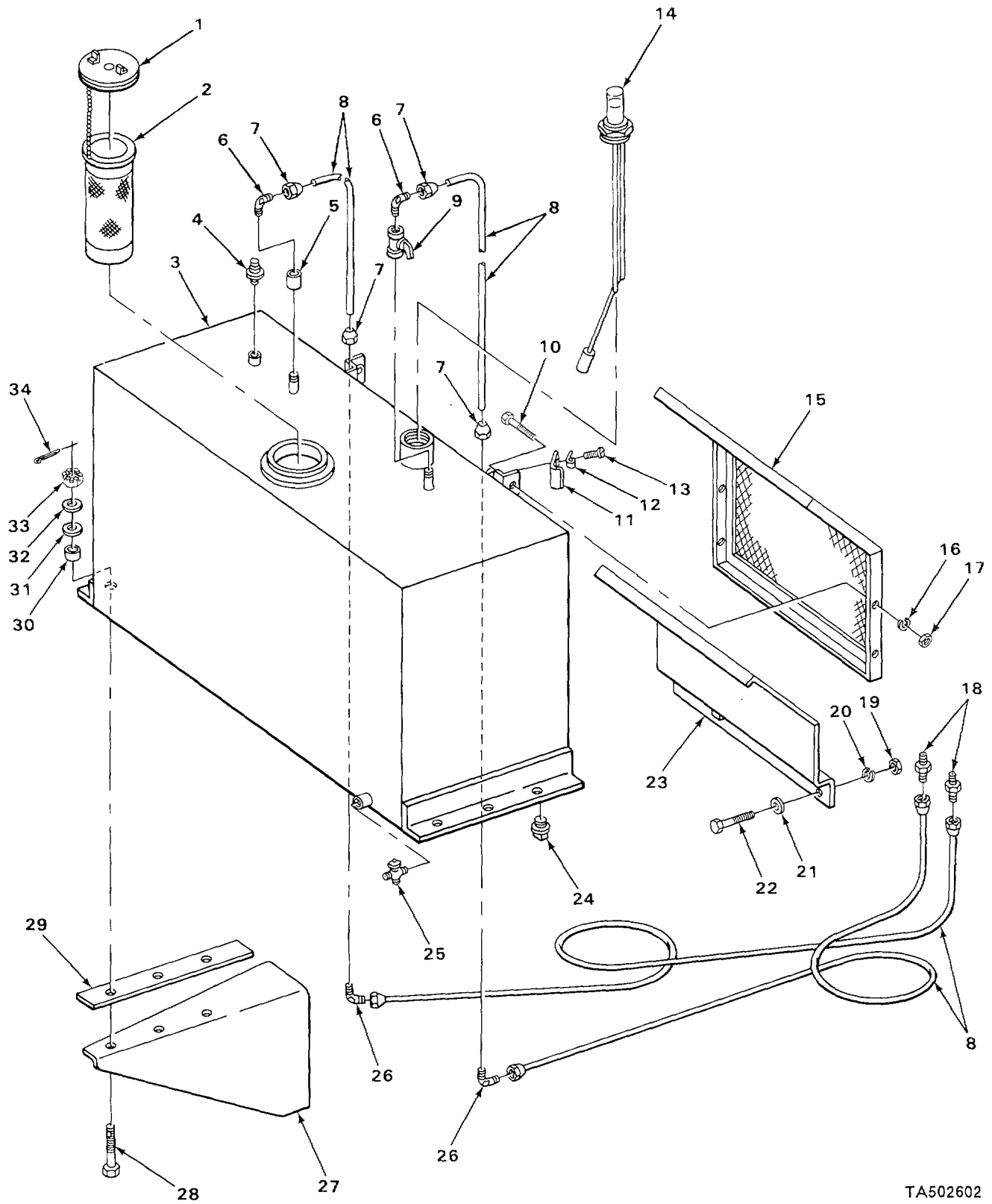

TA502602

FIGURE 34. TANKS, LINES, AND FITTINGS.

SECTION II					
(1) ITEM NO	(2) SMR CODE	(3) CAGEC	(4) PART NUMBER	(5) DESCRIPTION AND USABLE ON CODES (UOC)	(6) QTY
GROUP 0306 TANKS, LINES, FITTINGS HEADERS					
FIG. 34. TANKS, LINES AND FITTINGS.					
1	PFOZZ	96906	MS35645-1	CAP, FILLER OPENING FUEL TANK WITH	
2				GASKET	
2	PFOZZ	96906	MS90908-1	STRAINER ELEMENT, SE	2
3	XDOZZ	31245	9000-213	TANK, FUEL	2
4	PFOZZ	64104	74150	BREATHER FUEL TANK	2
5	XDOZZ	31245	7084-003	COUPLING, PIPE	4
6	XDOZZ	31245	45720-009-10	ELBOW, PIPE TO TUBE	4
7	XDOZZ	31245	45720-006-05	NUT, TUBE COUPLING	8
8	MOOZZ	31245	50125-002-01	TUBE, STEEL FUEL LINE MAKE FROM	8
				TUBE P/N ASTM B75	
9	PFOZZ	12570	CP1208	COCK, PLUG FUEL	2
* 10	PFOZZ	80204	B1821BH038C075N	SCREW, CAP, HEXAGON H TUBE CLIP	2
				UOC:ACE	
11	XDOZZ	31245	7000E23B	BASE, CLAMP FUEL LINE	16
* 12	PFOZZ	06853	232823	CLAMP, LOOP	24
				UOC:ACE	
13	XDOZZ	31245	7095-105	BOLT, MACHINE TUBE CLAMP	32
14	XDOZZ	31245	45865-001-16	GAGE ROD, FLOAT TYPE	2
15	XDOZZ	31245	9002-109	GUARD, GAGE FUEL TANKX	1
				UOC:ACE	
16	PFOZZ	96906	MS35338-8	WASHER, LOCK TUBE CLIP	2
				UOC:ACE	17
PFOZZ 72582		123179	NUT, PLAIN, HEXAGON	TUBE CLIP	2
				UOC:ACE	18
XDOZZ 31245		45720-001-09		COUPLING, PIPE TO TU	
4					
19	PFOZZ	73842	NU65	NUT, PLAIN, HEXAGON GUARD MOUNTING	2
				UOC:ACD	
20	XDOZZ	31245	7014-007	WASHER, LOCK GUARD MOUNTING	2
				UOC:ACD	
21	XDOZZ	31245	7014-022	WASHER, FLAT GUARD AND TANK MOUNTING	2
				UOC:ACD	
22	XDOZZ	31245	7010-032	SCREW, CAP, HEXAGON H	2
				UOC:ACD	
23	XDOZZ	31245	9001-264	GUARD, FUEL LINE	1
				UOC:ACD	
24	XDOZZ	31245	7024-008	PLUG, PIPE FUEL TANK	1
				UOC:ACE	
24	XDOZZ	31245	7024-004	PLUG, PIPE FUEL TANK	1
				UOC:ACD	
25	XDOZZ	31245	45250-007-03	COCK, DRAIN FUEL TANK	2
26	XDOZZ	31245	45720-002-25	ELBOW, TUBE	4
27	XDOZZ	31245	9001-201	SUPPORT, FUEL TANK LEFT HAND	1
				UOC:ACD	
27	XDOZZ	31245	9001-200	SUPPORT, FUEL TANK RIGHT HAND	1
				UOC:ACD	
28	XDOZZ	31245	9001-202	SCREW, CAP, HEXAGON H TANK SUPPORT	6
				UOC:ACD	

SECTION II					
(1)	(2)	(3)	(4)	(5)	(6)
ITEM	SMR		PART		
NO	CODE	CAGEC	NUMBER	DESCRIPTION AND USABLE ON CODES (UOC)	QTY
28	XDOZZ	31245	9)00-836	SCREW,CAP,HEXAGCN H TANK SUPPORT	6
				UOC:ACE	
29	XDOZZ	31245	9000-80U	MOUNT, RESILIENT FUEL TANK.....	4
30	XDOZZ	31245	9300-818	BUSHING,RUBBER TANK SUPPRT	12
31	XDUZZ	31245	9000-835	WASHER , NEUPRENE TANK SUPPORT	12
32	XDOZZ	31245	7022-003	WASHER,BEVEL TANK SPपोर्ट	12
				UOC:ACE	
33	XDOZZ	31245	7119-007	NUT, SLOTTED, HEXAGON TANK MOUNTING.....	12
34	XDUZZ	31245	7011-043	PIN, COTTER TANK SUPPORT	12

END OF FIGURE

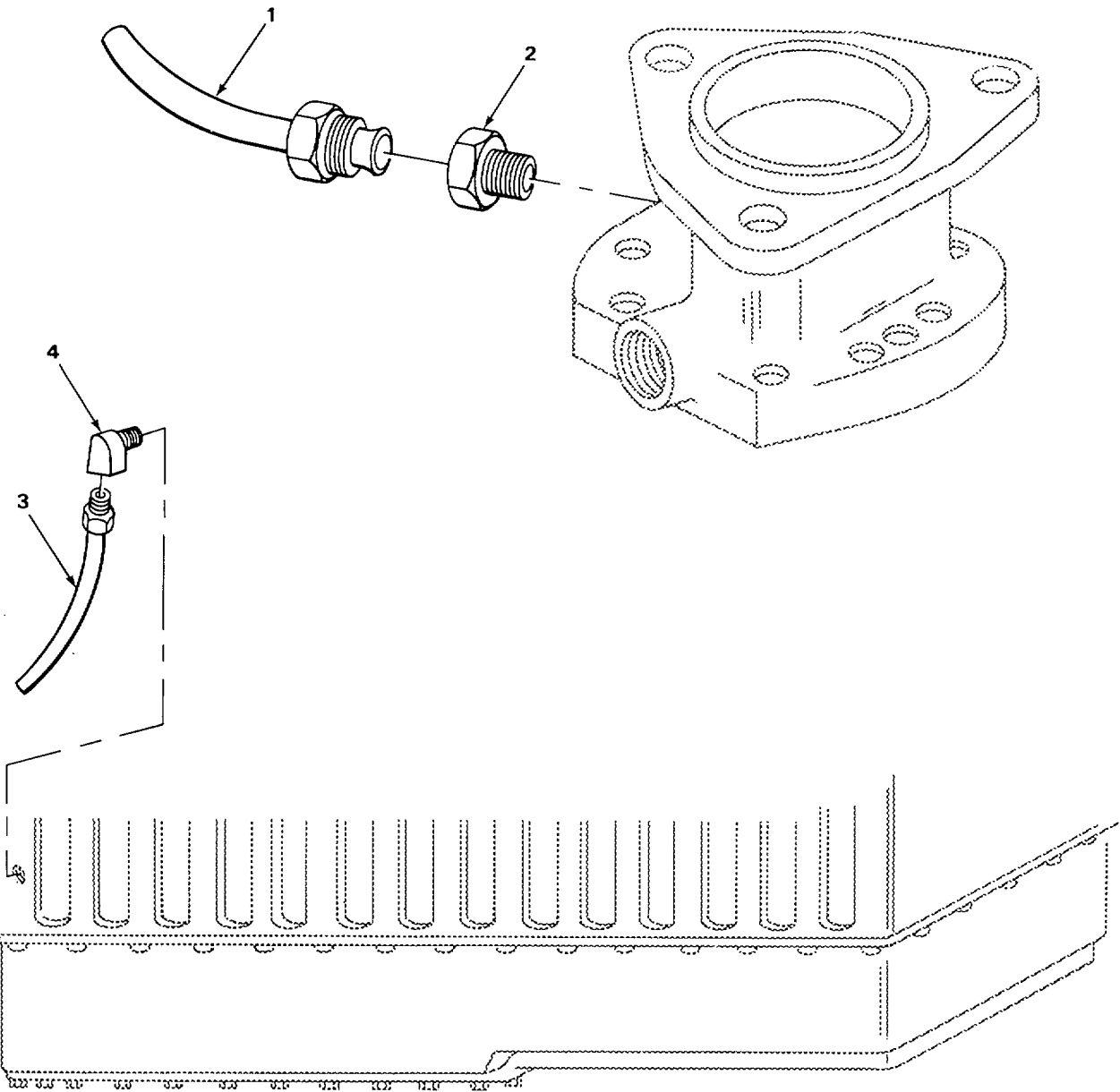

TA502603

FIGURE 35. FUEL DRAIN TUBE.

SECTION II				(5)	(6)
(1) ITEM NO	(2) SMR CODE	(3) CAGEC	(4) PART NUMBER	DESCRIPTION AND USABLE ON CODES (UOC)	QTY
				GROUP 0306 TANKS, LINES, FITTINGS, HEADERS	
				FIG. 35. FUEL DRAIN TUBE.	
1	PFOZZ	72582	5158825	TUBE ASSEMBLY,METAL FUEL PUMP GRAIN	2
2	PFOZZ	14351	X-12252	ADAPTER,STRAIGHT,PI FUEL PUMP	2
				DRAIN LINE	
3	PFOZZ	72582	5123061	TUBE ASSEMBLY,METAL FUEL DRAIN.....	2
4	PFOZZ	7CC26	B0-095AZ-6	ELBOW, PIPE TO TUBE	4

END OF FIGURE

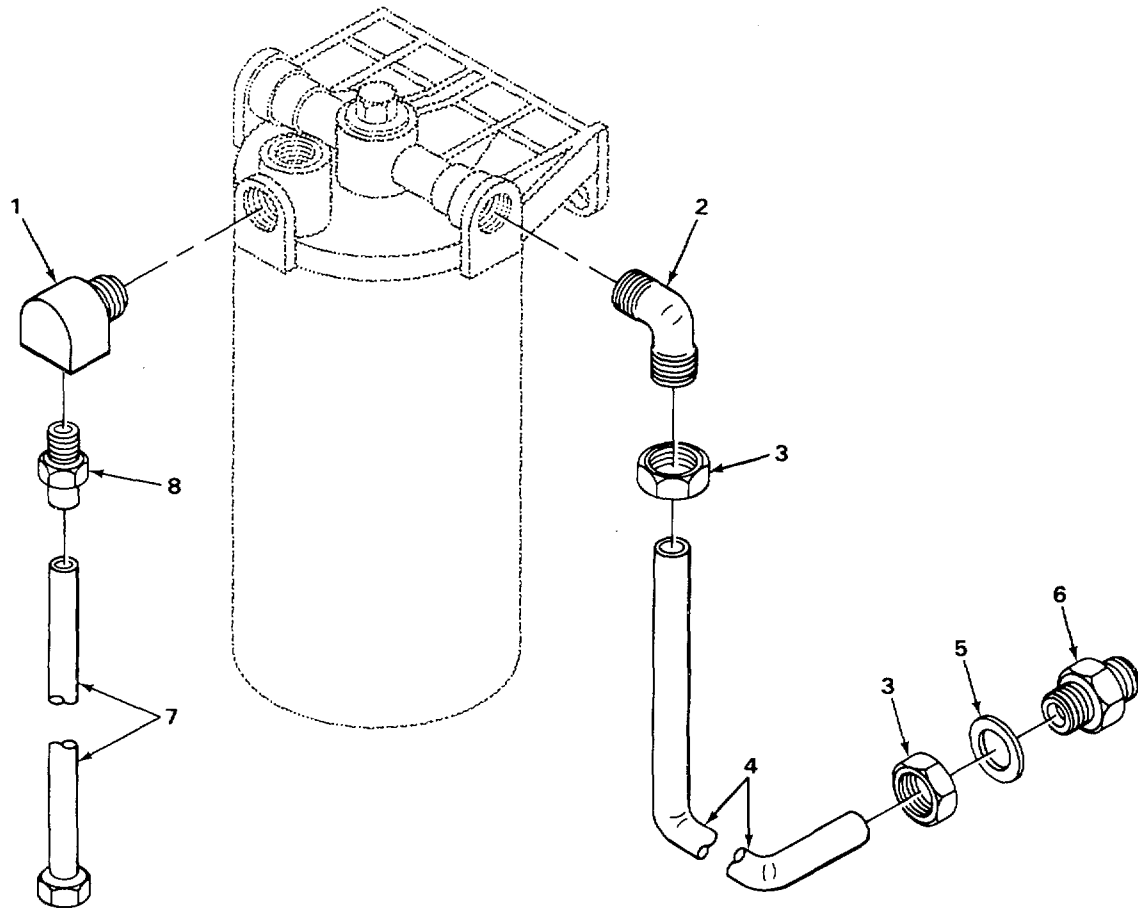

TA502604

FIGURE 36. FUEL STRAINER LINES AND FITTINGS

SECTION II					
(1)	(2)	(3)	(4)	(5)	(6)
ITEM	SMR		PART		
NO	CODE	CAGEC	NUMBER	DESCRIPTION AND USABLE ON CODES (UOC)	QTY
				GROUP 0306 TANKS, LINES, FITTINGS, HEADERS	
				FIG. 36 FUEL STRAINER LINES AND FITTINGS.	
1	XDOZZ	72582	B7423	ELBOW, PIPE TO TUBE FUEL STRAINER	4
2	XDOZZ	70026	S2-095AZ-6	ELBOW, PIPE TO TUBE FUEL STRAINER	2
3	PFOZZ	72582	5179937	NUT, TUBE COUPLING FUEL LINE	4
4	XDOZZ	72582	5184037	TUBE, METALLIC STRAINER TO PUMP	2
5	PFOZZ	72582	5179938	SEAL, RING FUEL STRAINER.....	8
6	PFOZZ	72582	5179936	ADAPTER, STRAIGHT, PI FUEL STRAINER	4
7	PFOZZ	72582	5157404	HOSE ASSEMBLY, NONME	4
8	PFOZZ	923S2	0917484-8	COUPLING, TUBE FUEL LINE.....	4

END OF FIGURE

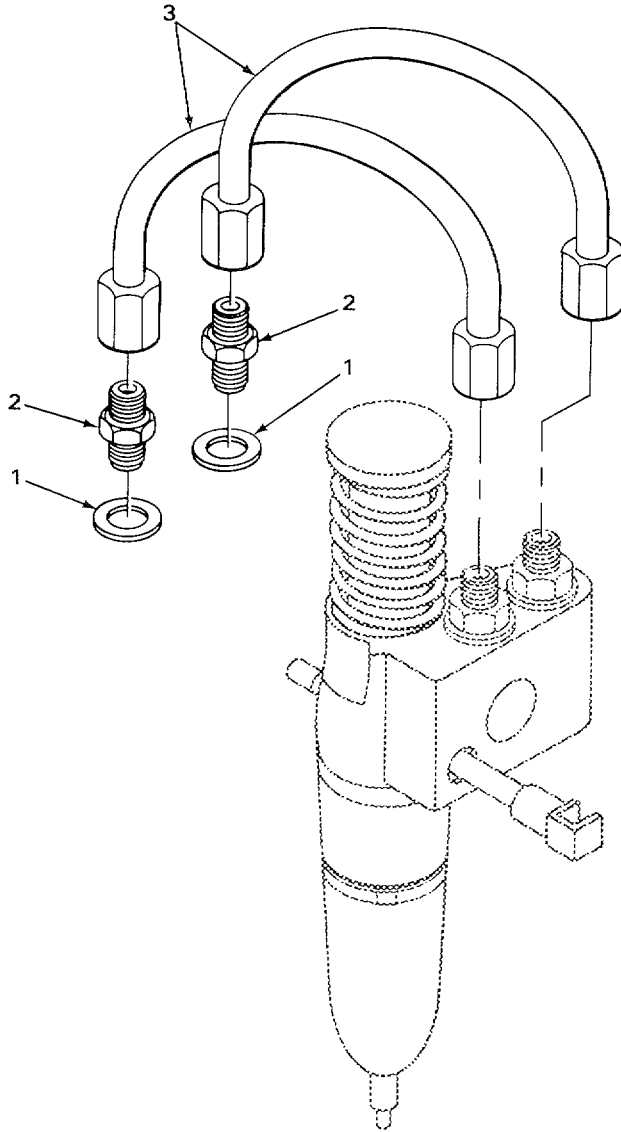

TA502605

FIGURE 37. INFECTOR LINES.

SECTION II

TM 5-3820-233-24PC01

(1) ITEM NO	(2) SMR CODE	(3) CAGEC	(4) PART NUMBER	(5) DESCRIPTION AND USABLE ON CODES (UOC)	(6) QTY
-------------------	--------------------	--------------	-----------------------	--	------------

GROUP 0306 TANKS, LINES FITTINGS,
HEADERS

FIG. 37. INJECTOR LINES.

1	PFFZZ	88044	AN960-716	WASHER, FLAT FUEL CONNECTOR.....	16
2	PFFZZ	72582	5117369	ADAPTER, STRAIGHT, TU FUEL LINE	16
3	PFFZZ	72582	5151121	TUBE ASSEMBLY, METAL FUEL.....	16
				END OF FIGURE	

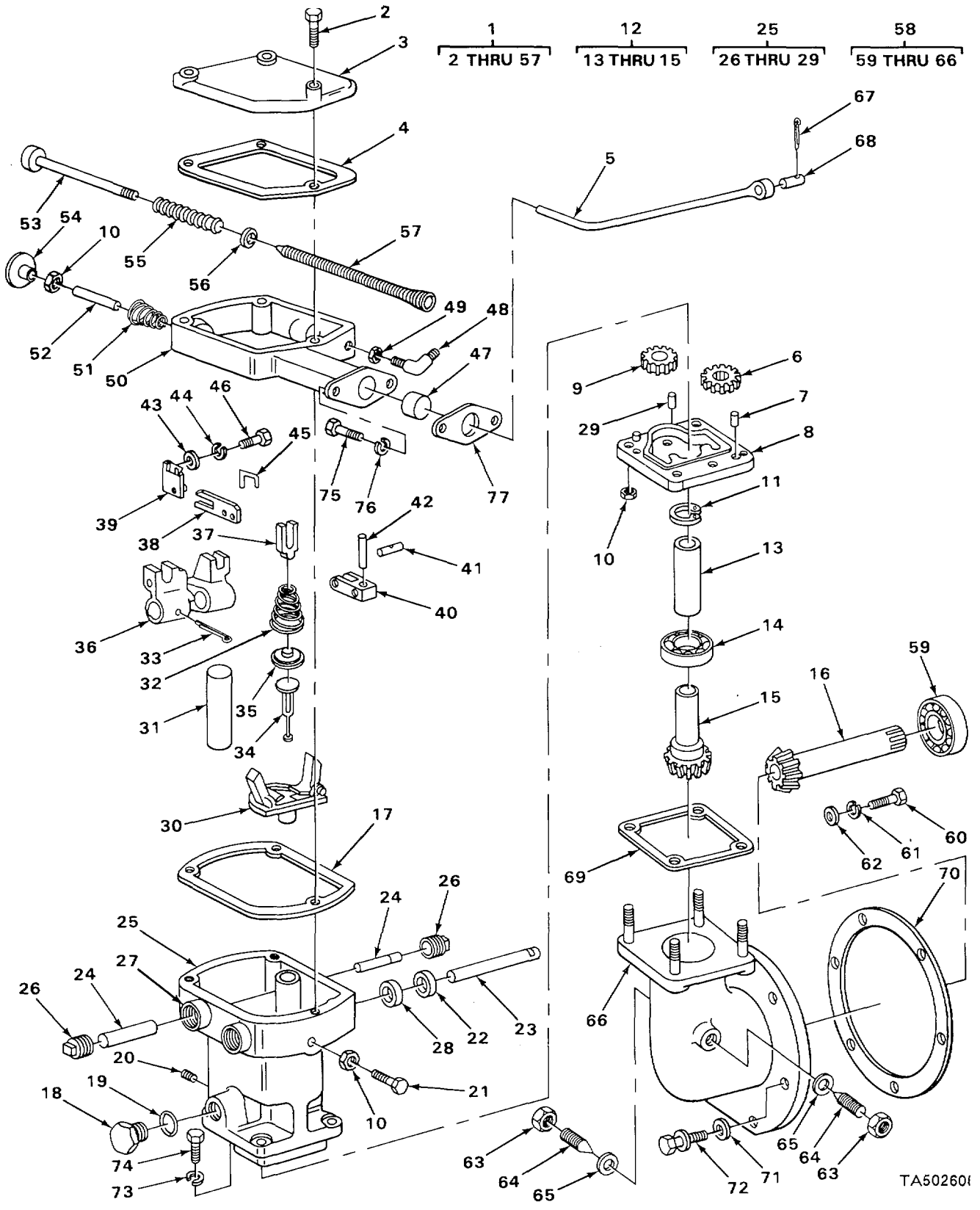

TA50260I

FIGURE 38. GOVERNOR AND DRIVE.

SECTION II

(1) ITEM NO	(2) SMR CODE	(3) CAGEC	(4) PART NUMBER	(5) DESCRIPTION AND USABLE ON CODES (UOC)	(6) QTY
GROUP 0308 ENGINE SPEED GOVERNOR AND CONTROLS					
FIG. 38. GOVERNOR AND DRIVE.					
1	PFFFF	72582	5108295	GOVERNOR, DIESEL ENG. ENGINE SPEED.....	2
2	XDFZZ	72582	5197607	.SCREW.....	3
3	XDFZZ	72582	5197007	.COVER, GOVERNOR	1
4	XDFZZ	15434	10365-36	.GASKET	2
5	XDFZZ	72582	5197118	.CONNECTING LINK, RIG RIGHT HAND	1
* 6	PFFZZ	72582	03249119	.GEAR, SPUR OIL PUMP	1
7	XAFZZ	72582	5197847	.PIN, GOVERNOR BASE.....	2
8	XAFZZ	72582	5192760	.BASE.....	1
9	XDFZZ	72582	3249118	.GEAR, SPUR	1
10	PFFZZ	96906	MS35650-302	.NUT, PLAIN, HEXAGON GOVERNOR ROD	5
* 11	PFFZZ	96906	MS16624-1056	AND SPEED STOP.....	
* 12	XDFZZ	55380	3224169	.RING, RETAINING GOVERNOR DRIVE, 11	
13	XDFZZ	72582	3224085	.GEARSHAFT, BEVEL GOVERNOR DRIVE1	
* 14	PFFZZ	72582	954498	.SLEEVE, GOVERNOR DRI	1
15	XDFZZ	72582	3224084	.BEARING, BALL, ANNULA.....	1
16	XDFZZ	72582	3222893	.GEARSHAFTI8EVEL	1
17	XDFZZ	24617	3307753	.SHAFT, DRIVE, GOVERNO	1
18	XDFZZ	66503	041872	.SEAL PUMP HOUSING.....	11
19	PFFZZ	71934	5197066	.SHAFT, DRIVE, GOVERNO	1
20	XDFZZ	66503	041873	.SEAL PUMP HOUSING.....	11
21	XDFZZ	72582	3304053	.ADAPTER, STRAIGHT, PI.....	1
22	XDFZZ	72582	5197065	.GASKET PLUG DUMMY HOLE PART OF KIT	2
23	XBFZZ	72582	5197072	.P/N 5193114	
24	XDFZZ	72582	5197045	.PLUG GOVERNOR HOUSING.....	1
25	XAFFF	72582	5197008	.SCREW, CAP, HEXAGON H SPEED STOP.....	1
26	XDFZZ	72582	5197060	.SEAL, SPECIAL ADJUSTING SHAFT.....	1
27	XAFZZ	72582	5197058	.SHAFT, ADJUSTING	1
28	XAFZZ	72582	5197059	.SHAFT, STRAIGHT SPEED ADJUSTING ,	
29	XAFZZ	72582	3249147	.HOUSING ASSEMBLY GOVERNOR	1
30	XDFZZ	72582	5197011	.PLUG, EXPANSION.....	2
31	XDFZZ	72582	5197019	.BUSHING, SLEEVE	2
32	XDFZZ	72582	5194255	.BUSHING, SLEEVE GOVERNOR.....	2
33	PFFZZ	00198	PK379	ADJUSTING SHAFT	
34	XDFZZ	72582	5197010	.PIN, STRAIGHT, HEADLE.....	1
35	XDFZZ	72582	5157328	.WEIGHT, GOVERNOR SPEED	1
36	XDFZZ	72582	5197047	.PISTON, INTERNAL COM SPEED CONTROL.....	1
37	XDFZZ	72582	5197014	.SPRING, HELICAL, COMP	1
38	XDFZZ	72582	5197013	.PIN, COTTER LEVER PIN.....	2
39	XDFZZ	72582	5197046	.PLUNGER ASSEMBLY, PI	1
40	XDFZZ	72582	5197015	.BEARING, BALL, THRUST VALVE PLUNGER1	
41	XDFZZ	72582	5197016	.LEVER, , REMOTE CONTRO SPEED	1
42	XDFZZ	72582	5197846	ADJUSTING	
43	PFFZZ	96906	MS27183-7	.FORK, GOVERNOR	1
				.LEVER, REMOTE CONTRO FLOATING	1
				.BRACKET, ADJUSTING	1
				.PAWL GOVERNOR SPEED	1
				.PIN, ADJUSTING LEVER	2
				.PIN, SPRING ADJUSTING SHAFT	1
				.WASHER, FLAT LEVER BRACKET	1

SECTION II

(1) ITEM NO	(2) SMR CODE	(3) CAGEC	(4) PART NUMBER	(5) DESCRIPTION AND USABLE ON CODES (UOC)	(6) QTY
44	PFFZZ	96906	MS35333-39	.WASHER, LOCK LEVER BRACKET	1
45	XDFZZ	66503	041945	.PIN1 8, 4	1
46	PFFZZ	96906	MS35266-63	.SCREW, MACHINE LEVER BRACKET	1
47	XDFZZ	72582	3249144	.SEAT, HELICAL COMPRE	1
48	PFFZZ	72582	5197259	.ELBOW, TUBE LOAD LIMIT	1
49	PFFZZ	06848	P16598	.NUT, PLAIN, HEXAGON LOAD LIMIT	1
50	XDFZZ	72582	5197096	.SUB CAP ASSEMBLY GOVERNOR	1
51	XDFZZ	55380	3249112	.PACKING, PREFORMED GOVERNOR ROD	1
52	XDFZZ	72582	5197099	.SPACER, GOVERNOR RODO.....	1
53	XDFZZ	72582	5197292	.COLLAR, ROD.....	1
54	XDFZZ	55380	3292009	.KNOB,	1
55	XDFZZ	72582	3249117	.SPRING, HELICAL, COMP SHORT	1
56	PFFZZ	72582	3249166	.SEAT, HELICAL COMPRE.	1
57	XDFZZ	72582	5197516	.SPRING, HELICAL, COMP.....	1
* 58	PFFFF	55380	3290176	.DRIVE, GOVERNOR.	1
59	PFFZZ	81580	104490	.BEARING, BALL, ANNULA GOVERNOR DRIVE.....	1
60	PFFZZ	72582	186618	.BOLT, MACHINE GOVERNOR DRIVE	1
61	PFFZZ	96906	MS35338-45	.WASHER, LOCK GOVERNOR THRUST	1
62	PFFZZ	72582	5171344	.WASHER, FLAT GOVERNOR THRUST	1
63	PFFZZ	88044	AN365-420A	.NUT, SELF-LOCKING, HE DRIVEN SHAFT	2
64	XDFZZ	72582	5169864	.SETSCREW DRIVEN SHAFT	2
65	PFFZZ	55921	R437	.WASHER, FLAT SPACER SCREW PART OF	2
				KIT P/N 5193114.....	
66	XAFZZ	72582	3222818	.HOUSING, GOVERNOR DR	1
67	PFFZZ	96152	A82-1	PIN, COTTER GOVERNOR LINK	2
68	XDFZZ	66503	040011	CONNECTING LINK, RIG GOVERNOR,.....	2
69	PFFZZ	79150	17766	GASKET GOVERNOR TO DRIVE PART OF	2
				KIT P/N 5193114.....	
70	PAFZZ	72582	5150246	GASKET GOVERNOR TO BLOWER PART OF	2
				KIT P/N 5193114, 0.....	
71	PFFZZ	02978	520275	WASHER, FLAT GOVERNOR DRIVE	12
72	PFFZZ	24617	5118219	BOLT, ASSEMBLED WASH GOVERNOR DRIVE	12
73	PFFZZ	96906	MS35338-45	WASHER, LOCK GOVERNOR MOUNTING	8
74	PFFZZ	72582	186624	BOLT, MACHINE GOVERNOR MOUNTING	8
75	PFFZZ	72582	186647	SCREW, CAP, HEXAGON H GOVERNOR 4 MOUNTING.....	
76	PFFZZ	96906	MS35338-44	WASHER, LOCK GOVERNOR MOUNTING	4
77	PFFZZ	72582	5123812	GASKET GOVERNOR MOUNTING PART OF	2
				KIT P/N 5198676	
				END OF FIGURE	

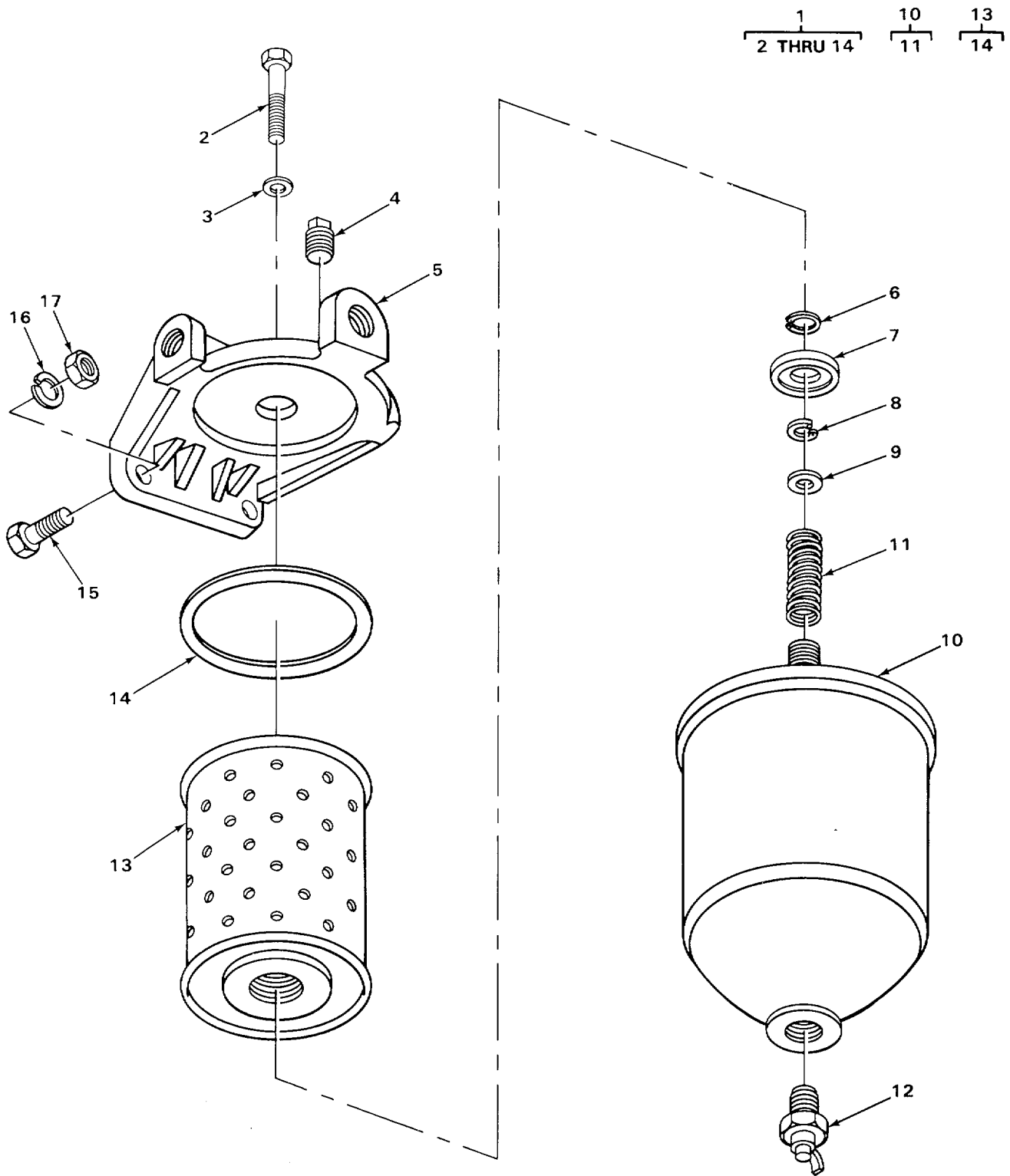
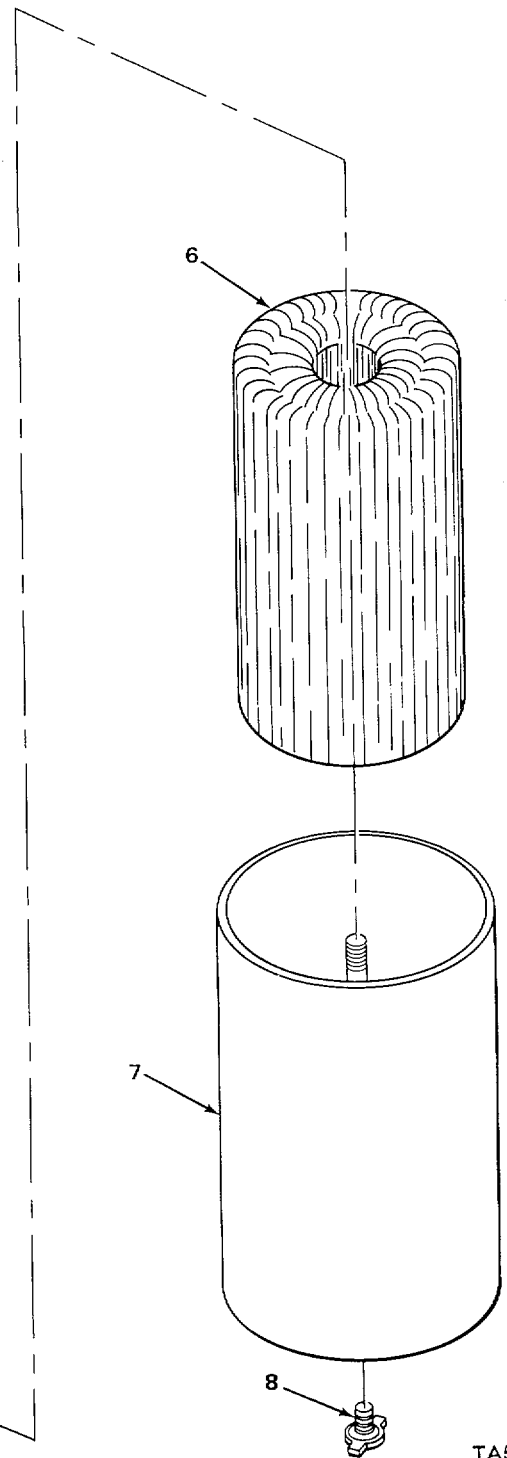
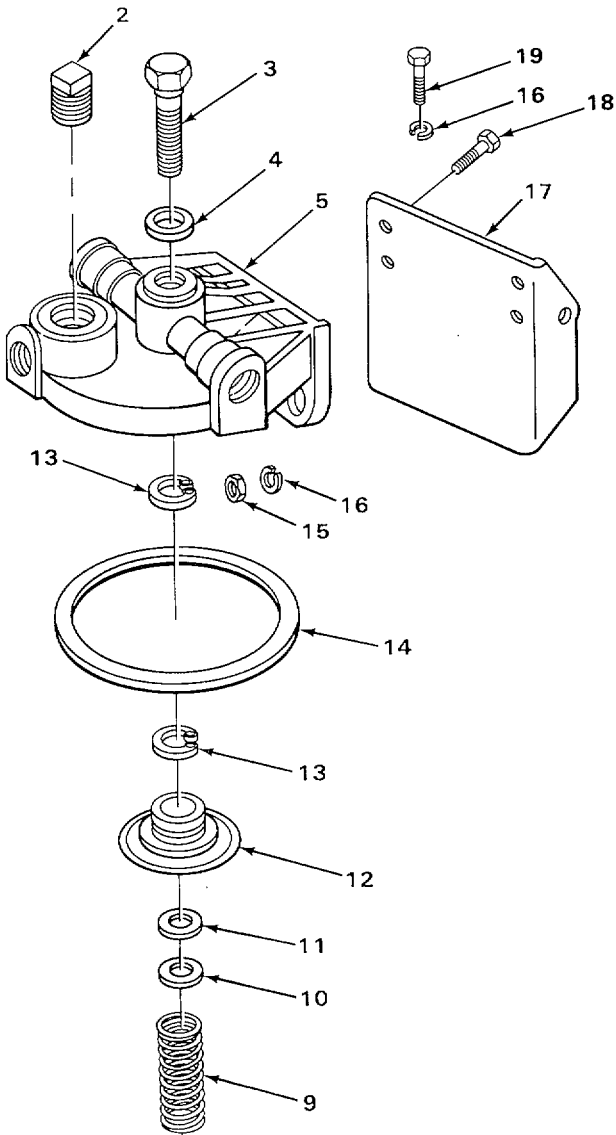

FIGURE 39. FUEL FILTER.

SECTION II					
(1)	(2)	(3)	(4)	(5)	(6)
ITEM	SMR		PART		
NO	CODE	CAGEC	NUMBER	DESCRIPTION AND USABLE ON CODES (UOC)	QTY
GROUP 0309 FUEL FILTERS					
FIG. 39. FUEL FILTER					
1	XDOOO	70040	5573949	FILTER, FLUID FUEL	2
2	PFOZZ	70040	5573723	.BOLT, SHOULDER FILTER COVER.	1
3	PFOZZ	72582	1503536	.WASHER, FLAT FILTER COVER BOLT PART	1
				OF KIT P/N 5193114.,	1
4	PFOZZ	81348	WW-P-471AASBUB	.PLUG, PIPE FILTER COVER	1
5	PFOZZ	72582	6436254	.HEAD, FLUID FILTER	1
6	PFOZZ	70040	5574120	.RING, RETAINING.....	1
7	PFOZZ	30379	5574123	.SEAT, FUEL FILTER EL.....	1
8	PFOZZ	30379	5574126	.GASKET.....	1
9	PFOZZ	70040	OF209	.SEAT, HELICAL COMPRE.,	1
* 10	PFOZZ	72582	5574125	.FILTER BODY, FLUID FILTER.....	1
11	PFOZZ	70040	5573736	..SPRING, HELICAL, COMP.....	1
12	PFOZZ	72582	8924140	.COCK, DRAIN.....	1
13	PFOZZ	81321	PR151-6	.FILTER ELEMENT, FLUI	1
14	XDOZZ	72582	5374161	..GASKET FILTER COVER PART OF KIT	1
				P/N 5193114	1
15	PFOZZ	96906	MS90727-62	SCREW, CAP, HEXAGON H FUEL FILTER	4
				MOUNTING.....	4
16	PFOZZ	96906	MS35338-8	WASHER1LOCK FILTER MOUNTING	4
17	PFOZZ	72582	117049	NUT, PLAIN, HEXAGON FILTER MOUNTING	4
END OF FIGURE					

1
2 THRU 14



TA502608

FIGURE 40. FUEL STRAINER.

SECTION II

TM 5-3820-233-24PC01

(1) ITEM NO	(2) SMR CODE	(3) CAGEC	(4) PART NUMBER	(5) DESCRIPTION AND USABLE ON CODES (UOC)	(6) QTY
GROUP 0309 FUEL FILTERS					
FIG. 40. FUEL STRAINER.					
1	PFOOO	70040	T60	FILTER FLUID FUEL	2
2	PFOZZ	81348	WW-P-471AASBUB	.PLUG, PIPE STRAINER COVER	1
3	PFOZZ	72582	6435793	.BOLT, FUEL FILTER CO COVER MOUNTING	1
4	PFOZZ	7004'3	6435794	.GASKET COVER SCREW PART OF KIT P/N	1
				5193114	
5	PFOZZ	30379	6436253	.HEAD, FLUID FILTER STRAINER	1
6	PFOZZ	70040	TP522	.FILTER ELEMENT, FLUI.	1
7	XDOZZ	72582	5577585	.SHELL, STRAINER.....	1
8	PFOZZ	72582	8924140	.COCK, DRAIN.	1
9	PFOZZ	70040	5573736	.SPRING, HELICAL, COMP.....	1
10	PFOZZ	70040	0F209	.SEAT, HELICAL COMPRE	2
11	PFOZZ	30379	5574126.	.GASKET	1
12	PFUZZ	30379	5574123	.SEAT, FUEL FILTER EL.	1
13	PFOZZ	70040	5574120	.RING , RETAINING.....	2
14	PFOZZ	72582	5574161	.GASKET STRAINER COVER PART OF KIT	1
				P/ N 5193114	
15	PFOZZ	72582	117049	NUT, PLAIN, HEXAGON STRAINER MOUNTING	4
16	PFOZZ	96906	MS35338-8	WASHER, LOCK FUEL STRAINER AND	12
				BRACKET	
17	XDOZZ	72582	5184040	BRACKET, FUEL FILTER.....	2
18	PFOZZ	96906	MS90727-62	SCRE4', CAP, HEXAGON H FUEL STRAINER	4
				MOUNTING.....	
19	XDOZZ	72580	179839	SCREW, CAP, HEXAGON STRAINER BRACKET.....	8
END OF FIGURE					

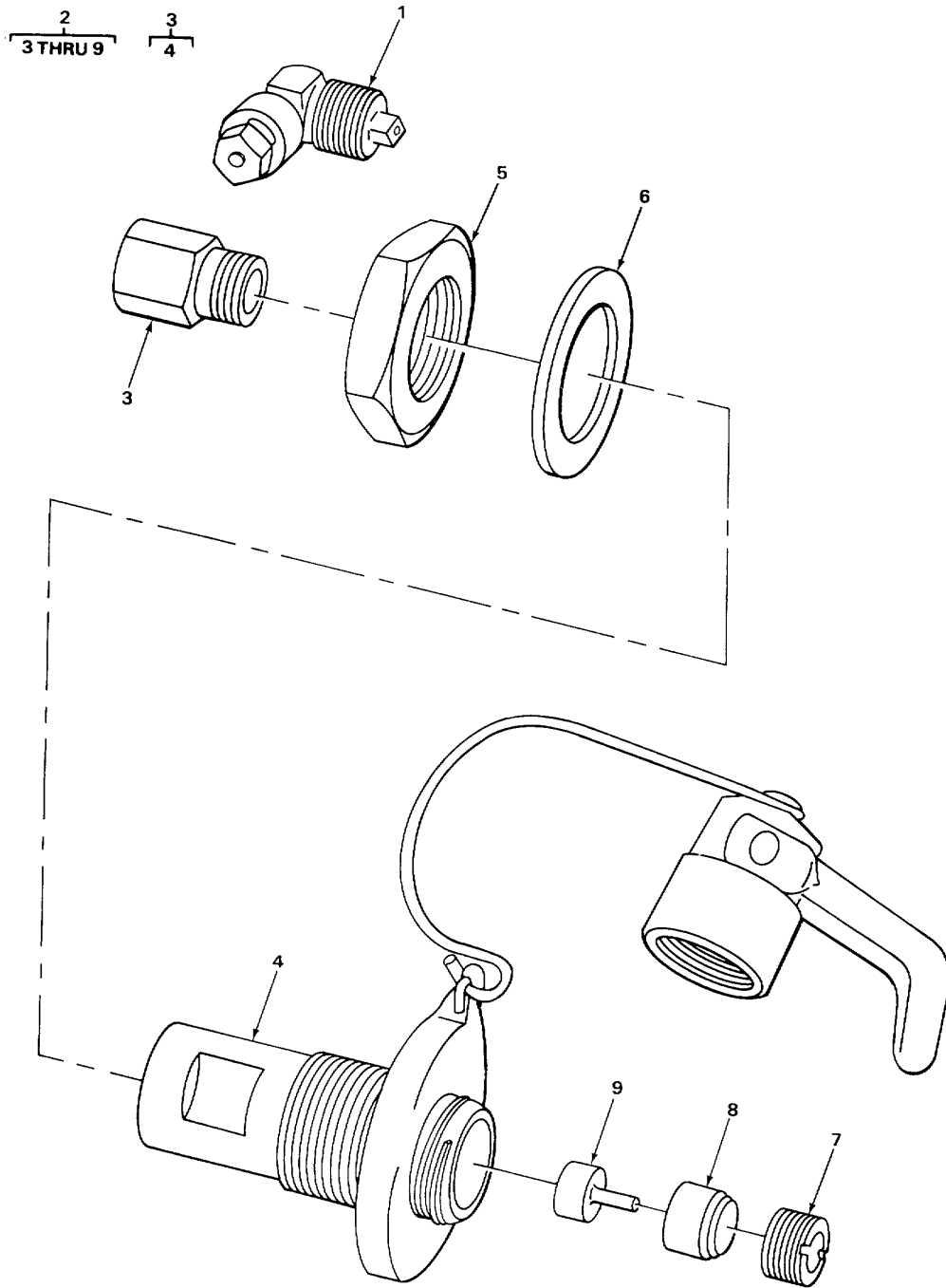

TA502609

FIGURE 41. DISCHARGE.

(1) ITEM NO	(2) SMR CODE	(3) CAGEC	(4) PART NUMBER	(5) DESCRIPTION AND USABLE ON CODES (UOC)	(6) QTY
-------------------	--------------------	--------------	-----------------------	--	------------

GROUP 0311 ENGINE STARTING AIDS

FIG. 41. DISCHARGE,

1	PFOZZ	72582	2185536	NOZZLE ASSEMBLY, PRI STARTING AID	2
				TUBE	
2	PFOOO	72582	5188309	DISCHARGER ASSEMBLY ENGINE PRIME	2
3	XDOOO	72582	5195340	.SCREEN ASSEMBLY.	1
4	XDOZZ	72582	5194364	..BODY SCREEN	1
5	XDOZZ	72582	5194865	.NUT, DISCHARGE	1
6	XDOZZ	72582	5194866	.WASHER, DISCHARGE BO	1
7	XDOZZ	72582	5194867	.SCREW DISCHARGE ASS	1
8	XDOZZ	72582	5194868	.WASHER DISCHARGE SC	1
9	XDOZZ	72582	5194869	.PIN, DISCHARGE ASSEM	1

END OF FIGURE

41-1

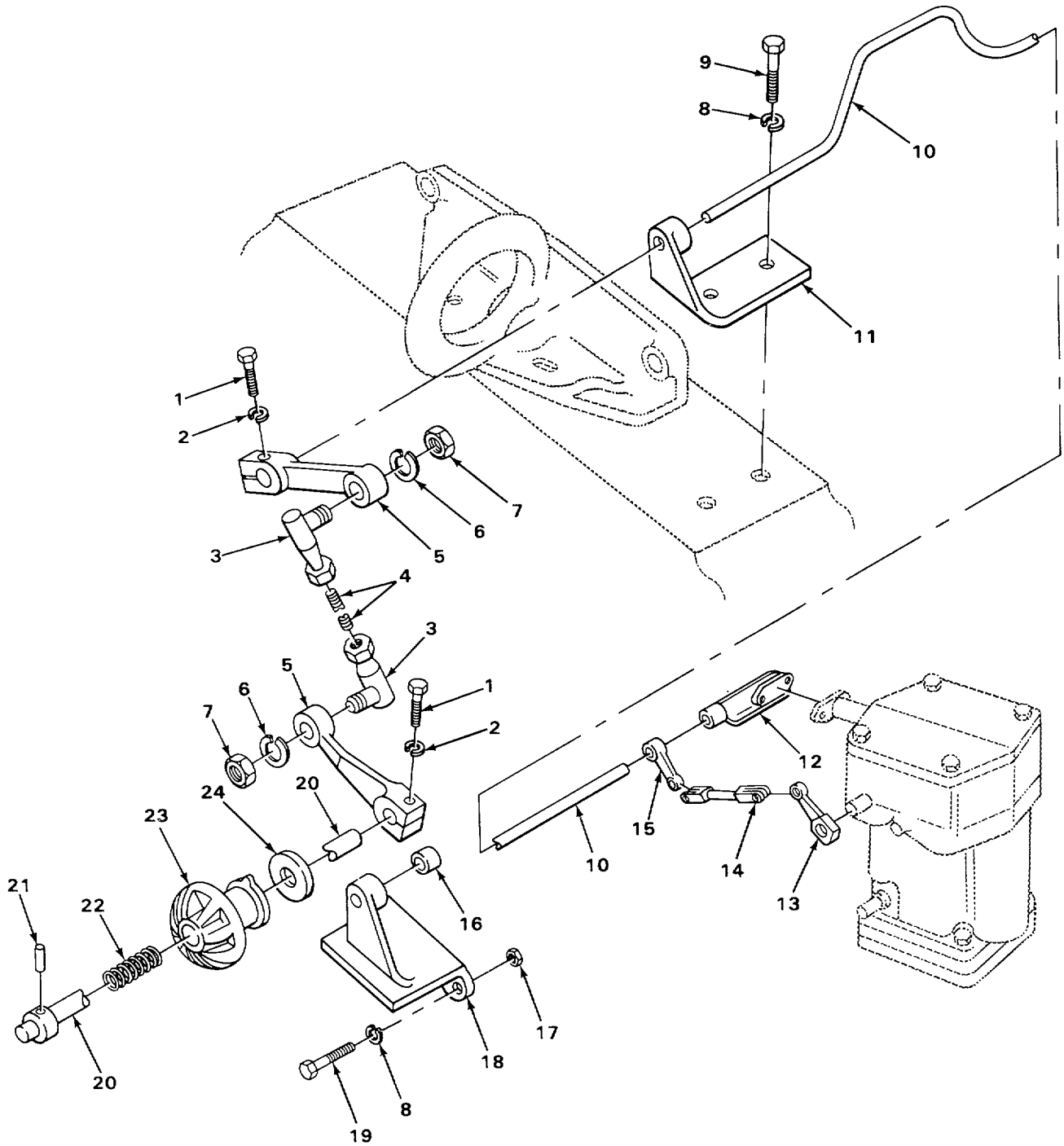

TA502610

FIGURE 42. LINKAGE AND CONTROLS.

SECTION II					
(1)	(2)	(3)	(4)	(5)	(6)
ITEM NO	SMR CODE	CAGEC	PART NUMBER	DESCRIPTION AND USABLE ON CODES (UOC)	QTY
GROUP 0312 ACCELERATOR, THROTTLE OR CHOKE CONTROLS					
FIG. 42. LINKAGE AND CONTROLS.					
1	PFOZZ	96906	MS90728-7	SCREW, CAP, HEXAGON H CONTROL LEVER	4
2	PFOZZ	96906	MS35338-44	WASHER, LOCK CONTROL LEVER	4
3	PFOZZ	72582	5118951	BALL JOINT CONTROL ROD	4
4	XDOZZ	72582	5173995	ROD, THROTTLE CONTROL	2
5	PFOZZ	72582	5126312	LEVER, REMOTE CCNTR6	4
6	PFOZZ	96906	MS35338-45	WASHER, LOCK BALL JOINT	4
7	PFOZZ	96906	M5519b8-5	NUT, PLAIN, HEXAGON BALL JOINT	4
8	PFOZZ	96906	M535338-8	WASHER, LOCK BRACKET MOUNTING	8
9	PFOZZ	96906	MS90728-62	SCREW, CAP, HEXAGON H BRACKET	4
				MOUNTING.....	
10	XDOZZ	72582	5171572	SHAFT, THROTTLE CONT	2
11	XDOZZ	72582	5171486	BRACKET ASSEMBLY CONTROL SHAFT	2
12	XBOZZ	72582	5171039	BRACKET ASSEMBLY CONTROL SHAFT	2
13	XDOZZ	72582	3249132	LEVER, REMOTE CONTR.	2
14	XDOZZ	55381	3224744	LINK ROD, CONNECTING	2
15	XDOZZ	72582	3222760	LEVER, LINKAGE SHAFT	2
16	PFOZZ	55380	3222765	BEARING, SLEEVE CONTROL SHAFT.....	2
				BRACKET	
17	PFOZZ	72582	117049	NUT, PLAIN, HEXAGON BRACKET MOUNTING.....	2
18	XDOZZ	72582	5173993	BRACKET ASSEMBLY CONTROL SHAFT	2
19	PFOZZ	96906	MS90728-13	SCREW, CAP, HEXAGON H BRACKET	2
				MOUNTING.....	
20	XDOZZ	72582	5173992	SHAFT, CONTROL	2
21	PFOZZ	96906	MS35677-O	PIN GROOVED, HEADLES CONTROL SHAFT.....	2
22	PFOZZ	72582	5174105	SPRING, HELICAL, COMP CONTROL SHAFT	2
23	PFOZZ	72562	51741 03	KNOB	2
24	XBOZZ	72582	3222756	WASHER, CONTROL KNOB	2

END OF FIGURE

2
3 THRU 5

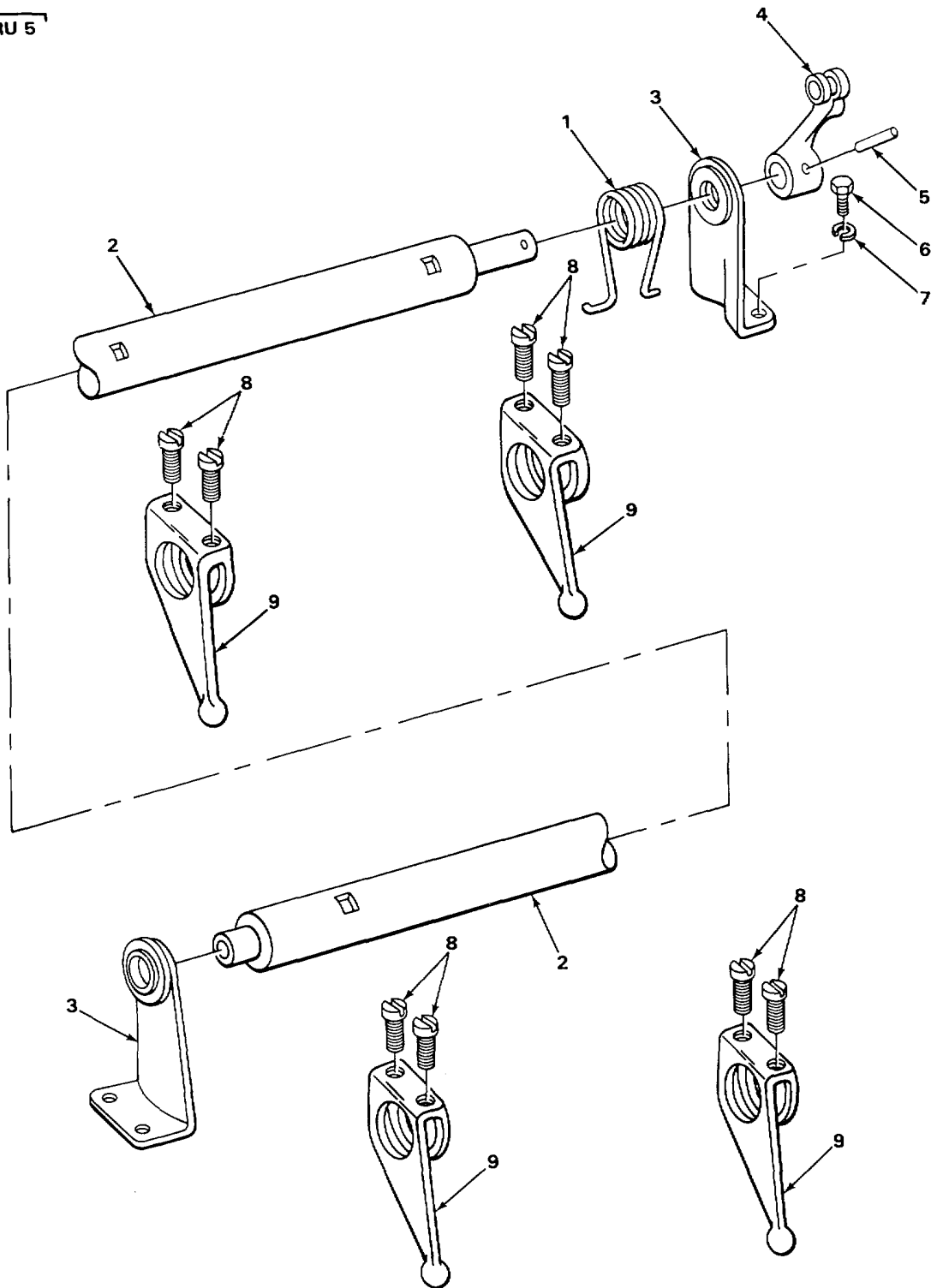

TA502611

FIGURE 43. INJECTOR CONTROLS.

(1) ITEM NO	(2) SMR CODE	(3) CAGEC	(4) PART NUMBER	(5) DESCRIPTION AND USABLE ON CODES (UOC)	(6) QTY
-------------------	--------------------	--------------	-----------------------	--	------------

GROUP 0312 ACCELERATOR, THROTTLE OR
CHOKE CONTROLS

FIG. 43. INJECTOR CONTROLS.

1	PFFZZ	72582	5115922	SPRING, HELICAL, TORS	2
* 2	PFFZZ	72582	5195534	SHAFT AND LEVER ASS INJECTOR.....	2
				CONTROL.....	
3	PFFZZ	72582	5130509	.BRACKET, EYE, ROTATIN INJECTOR	4
				CONTROL.....	
4	PFFZZ	72582	5150263	.LEVER, REMOTE CONTR. INJECTOR TUBE	2
5	PFFZZ	96906	MS35671-24	.PIN, GROOVED, HEADLES INJECTOR	2
				CONTROL.....	
6	PFFZZ	96906	MS90728-5	SCREW, CAP, HEXAGON H INJECTOR TUBE	8
				BRACKET	1
7	PFFZZ	96906	MS35338-44	WASHER, LOCK INJECTOR TUBE BRACKET	8
8	PFFZZ	72582	5176228	SCREW, MACHINE RACK LEVER	16
9	PFFZZ	72582	5115322	BELL CRANK.....	8

END OF FIGURE

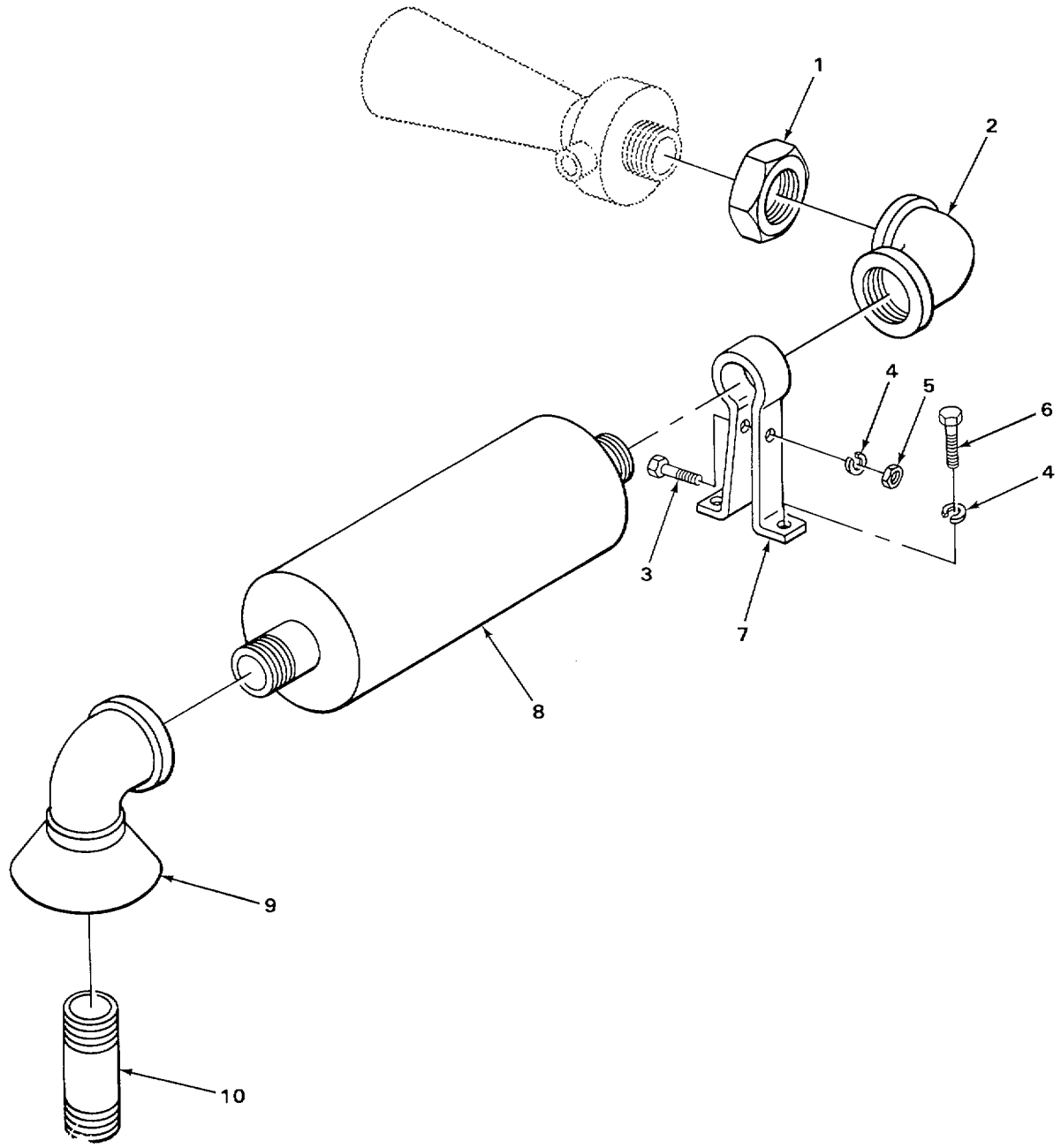

TA502612

FIGURE 44. MUFFLER.

SECTION II					
(1)	(2)	(3)	(4)	(5)	(6)
ITEM	SMR		PART		
NO	CODE	CAGEC	NUMBER	DESCRIPTION AND USABLE ON CODES (UOC)	QTY
GROUP 04 EXHAUST SYSTEM					
GROUP 0401 MUFFLER AND PIPES					
FIG. 44 MUFFLER.					
1	XDOZZ	31245	7107-025	BUSHING, PIPE OUTLET ELBOW	2
2	XDOZZ	31245	7085-012	ELBOW, PIPE MUFFLER OUTLET	2
3	XDOZZ	31245	7010-028	SCREW, CAP, HEXAGON H MUFFLER BRACKET	2
4	PFOZZ	96906	MS35338-48	WASHER, LOCK MUFFLER BRACKET	6
5	XDOZZ	31245	7012-005	MOUNTING.....	2
6	PFOZZ	31245	7010-020	NUT, PLAIN, HEXAGON MUFFLER BRACKET	2
7	XDOZZ	31245	9102-182	SCREW.....	4
8	XDOZZ	18265	MF0007-0050	SCREW , CAP, HEXAGON H BRACKET	4
9	XDOZZ	31245	9002-183	MOUNTING.....	2
10	XDOZZ	72582	5175271	BRACKET, MUFFLER, SUP	2
				MUFFLER, EXHAUST	2
				ELBOW, WITH SHROUD OUTLET NIPPLE	2
				NIPPLE, PIPE EXHAUST OUTLET	2
END OF FIGURE					

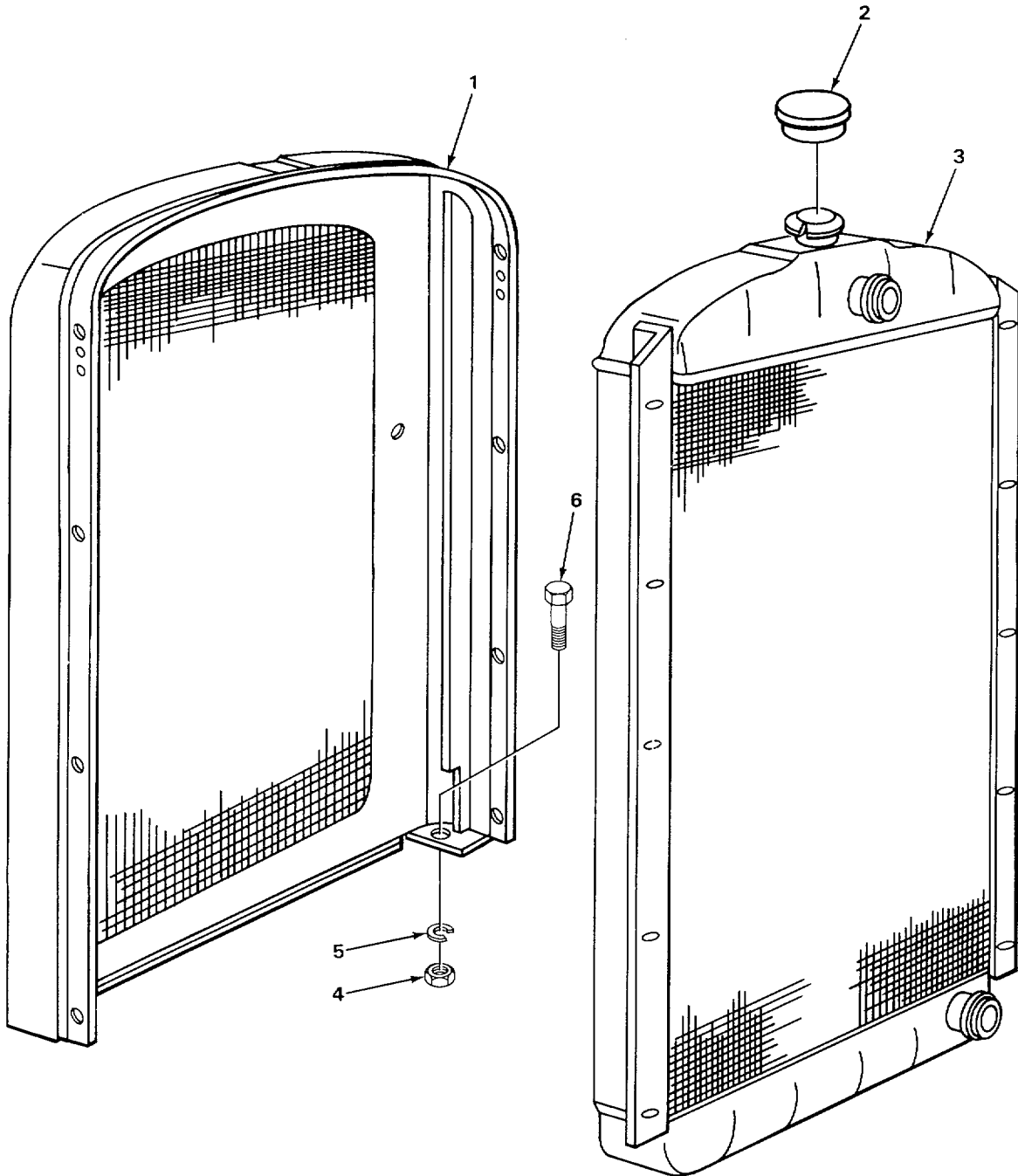

TA502613

FIGURE 45. RADIATOR AND GUARDS.

SECTION II					
(1)	(2)	(3)	(4)	(5)	(6)
ITEM	SMR		PART		
NO	CODE	CAGEC	NUMBER	DESCRIPTION AND USABLE ON CODES (UOC)	QTY
GROUP 05 COOLING SYSTEM					
GROUP 0501 RADIATOR, EVAPORATIVE COOLER, OR HEAT EXCHANGER					
FIG. 45 RADIATOR AND GUARDS.					
1	PFFZZ	72582	5140952	GRILL AND FRAME, RAD RADIATOR	2
2	PFOZZ	78225	AAXO851	CAP, FILLER OPENING PRESSURE	2
3	PAFHH	27462	8927123	RADIATOR, ENGINE COO.....	2
4	PFFZZ	72582	117049	NUT, PLAIN, HEXAGON RADIATOR SHELL	2
5	PFFZZ	96906	MS35338-8	WASHER, LOCK RADIATOR SHELL	2
6	PFFZZ	96906	MS90727-64	SCREW, CAP, HEXAGON H RADIATOR SHELL.....	8

END OF FIGURE

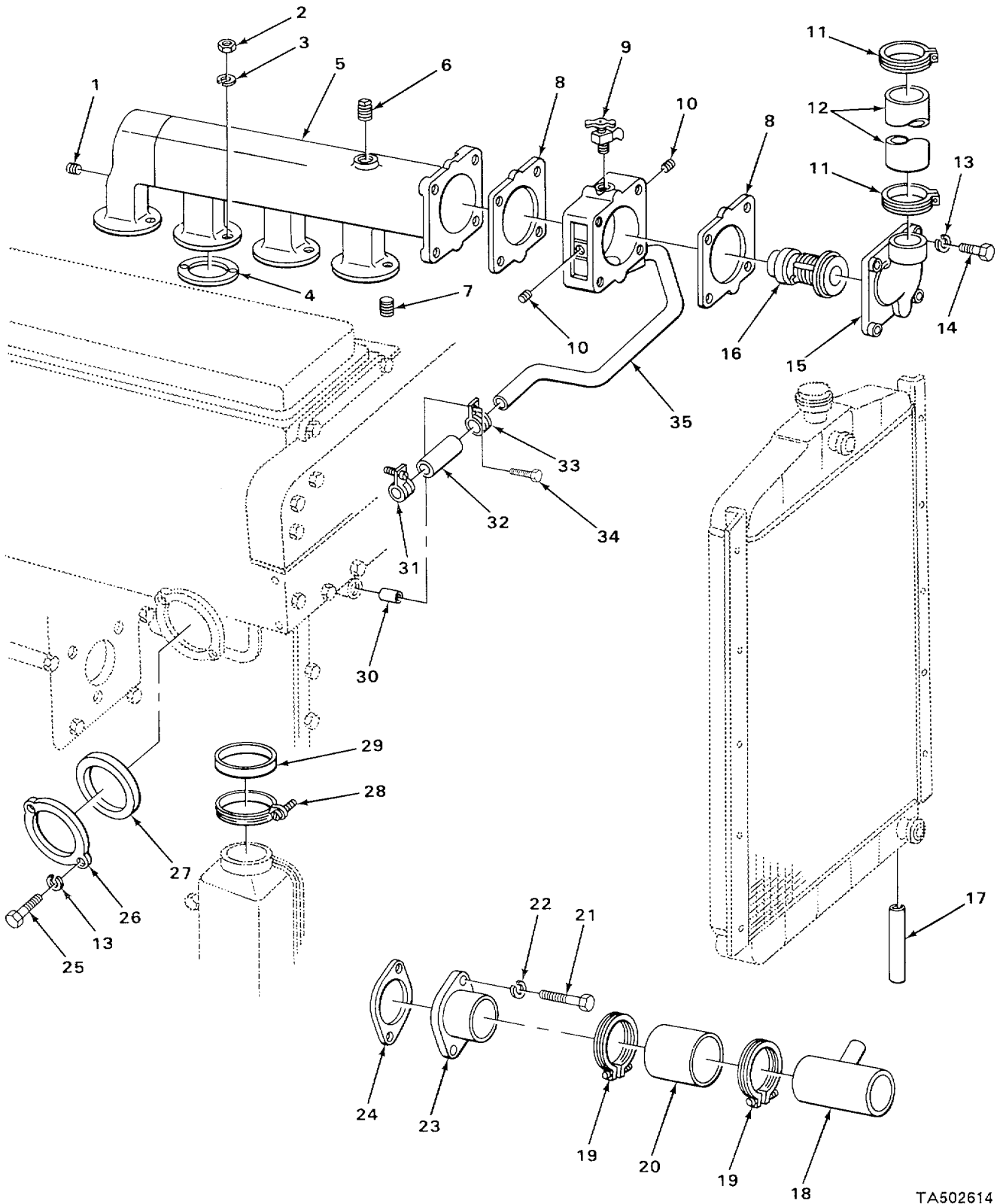

TA502614

FIGURE 46. RADIATOR, HOSES, MANIFOLD, AND THERMOSTAT.

SECTION II

TM 5-3820-233-24PC01

(1) ITEM NO	(2) SMR CODE	(3) CAGEC	(4) PART NUMBER	(5) DESCRIPTION AND USABLE ON CODES (UOC)	(6) QTY
GROUP 0503 WATER MANIFOLD HEADERS THERMOSTATS AND HOUSING GASKET					
FIG. 46 RADIATOR, HOSES, MANIFOLD, AND THERMOSTAT.					
1	PFOZZ	81348	WW-P-471AASBLB	PLUG, PIPE WATER MANIFOLD	4
2	PFOZZ	72582	117049	NUT, PLAIN, HEXAGON WATER MANIFOLD.....	16
3	PFOZZ	96906	MS35338-8	WASHER, LOCK WATER MANIFOLD MOUNTING	16
4	PFOZZ	80072	0346-177	GASKET WATER MANIFOLD PART OF KIT	8
				P/N 5198676	
5	PFOZZ	72582	05101772	MANIFOLD WATER CUTL	2
6	PFOZZ	32951	MS49005-8	PLUG, PIPE WATER MANIFOLD	2
7	PFOZZ	72582	5115214	PLUG, PIPE WATER MANIFOLD	2
8	PFOZZ	72582	516S478	GASKET THERMOSTAT HOUSING PART OF	4
				KIT P/ N 5193114.....	
9	PFOZZ	72582	8924140	COCK, DRAIN BY-PASS TUBE.....	2
10	PFOZZ	72582	444867	PLUG, PIPE BY-PASS TUBE	4
11	PFOZZ	96906	MS35842-13	CLAMP, HOSE RADIATOR INLET HOSE.....	4
12	PFOZZ	72582	5187231	HOSE, PREFORMED	2
13	PFOZZ	969C6	MS35338-45	WASHER, LOCK BY-PASS ELBOW AN,	12
				FLANGE	
14	PFOZZ	96906	MS90728-42	BOLT, MACHINE BY-PASS TUBE ELBOW	8
15	PFOZZ	72582	5186260	ELBOW, WATER OUTLET,	2
16	PFOZZ	72582	5172141	THERMOSTAT, FLOW CON	2
17	XDOZZ	72582	5169363	HOSE, RUBBER OVERFLOW PIPE	2
18	PFOZZ	72582	5170684	SPACER, SLEEVE.....	2
19	PAOZZ	72582	111625	CLAMP, HOSE RADIATOR OUTLET	4
20	PFOZZ	96006	MS521301B217024	HOSE, NONMETALLIC	2
21	PFOZZ	96906	MS90728-b2	SCREW, CAP, HEXAGON H PUMP CONNECTOR	4
22	PFOZZ	96906	MS35338-46	WASHER, LOCK PUMP CONNECTOR.....	4
23	PFOZZ	72582	5188382	WATER INLET FLANGE PUMP BY-PASS.....	2
24	PFOZZ	72582	2206783	GASKET INLET CONNECTOR PART OF KIT	2
				P/N 5193114	
25	PFOZZ	72562	179819	BOLT, MACHINE OUTLET FLANGE.....	4
26	XDOZZ	72562	173730	FLANGE CUTLET WATER PUMP	2
27	PFOZZ	72582	5153191	PACKING, PREFORMED PUMP OUTLET	2
28	XDOZZ	72582	111626	CLAMP, HOSE.....	2
29	PFOZZ	24617	5159457	PACKING, PREFORMED PUMP INLET	2
30	PFOZZ	72582	5160425	SPACER SLEEVE	2
31	PFOZZ	26385	AN746-14	CLAMP, HOSE.....	2
32	PFOZZ	96906	MS521331A206R	HOSE, NONMETALLIC	2
33	PFOZZ	96906	MS21333-64	CLAMP, LOOP	2
34	PFOZZ	24617	180129	SCREW, CAP, HEXAGON H TUBE CLIP	2
35	XDOZZ	72582	186203	TUBE ASSEMBLY BY-PASS.....	2
END OF FIGURE					

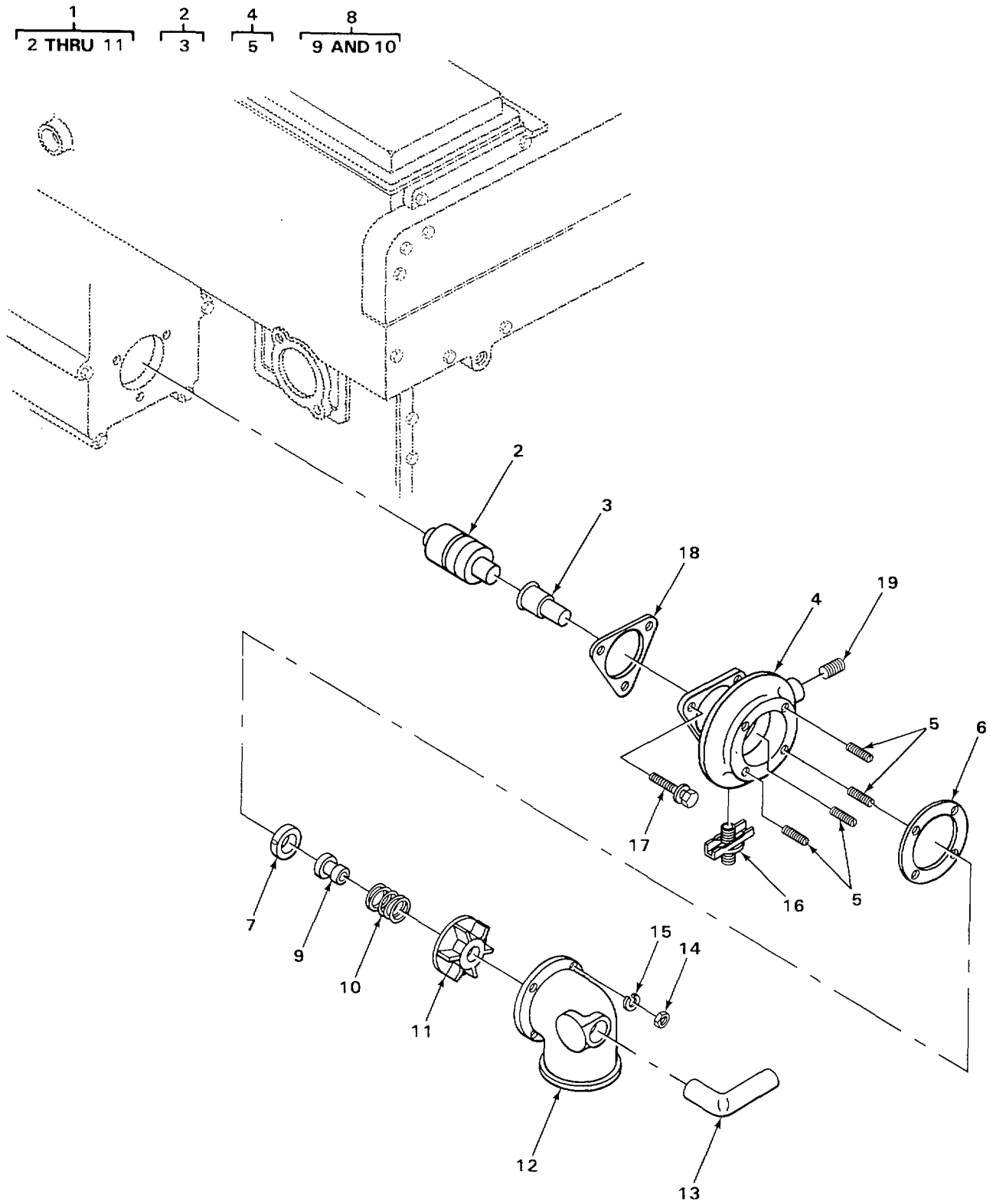

TA502615

FIGURE 47. WATER PUMP, EXPLODED VIEW.

SECTION II

(1) ITEM NO	(2) SMR CODE	(3) CAGEC	(4) PART NUMBER	(5) DESCRIPTION AND USABLE ON CODES (UOC)	(6) QTY
GROUP 0504 WATER PUMP					
FIG. 47 WATER PUMP, EXPLODED VIEW.					
* 1	PAOZZ	71425	CP1058	PUMP, COOLING SYSTEM.....	2
* 2	PFFZZ	72582	5136671	.SHAFT, WATER PUMP PART OF KIT P/N K- 5193605	1
3	PFFZZ	72582	5189041	..DEFLECTOR, DIRT AND	1
* 4	PFFZZ	72582	5186574	.BODY ASSY, WATER PUMP	1
* 5	PFFZZ	72582	8921930	..BOLT	4
* 6	PFFZZ	72582	5150188	.GASKET PUMP COVER PART OF KIT P/N 5193114 PART OF KIT P/N K-5193605,	1
* 7	PFFZZ	72582	5186572	.BUSHING, SLEEVE PART OF KIT P/N K- 5193605	1
8	KFFZZ	72582	5186571	.SEAL ASSEMBLY, SHAFT PUMP SHAFT	1
9	XAFZZ	72582	5186568	..SEAL, PUMP SHAFT	1
* 10	PFFZZ	72582	5186570	..SPRING, HELICAL, COMP	1
* 11	PFFZZ	72582	5126911	.IMPELLER, PUMP, CENTR.....	1
12	PBFZZ	72582	5179101	HOUSING, COOLANT PUMP	2
13	PAFZZ	72582	5175683	ELBOW, PIPE TO TUBE	2
14	PFFZZ	96906	MS51968-2	NUT, PLAIN, HEXAGON PUMP COVER	8
15	PFFZZ	96906	MS35338-44	WASHER, LOCK PUMP COVER	8
16	PAOZZ	96906	MS35782-6	COCK, DRAIN WATER PUMP	2
17	PAOZZ	24617	5118219	BOLT, ASSEMBLED WASH PUMP MOUNTING	6
* 18	PFOZZ	72582	5150193	GASKET PUMP MOUNTING PART OF KIT P/N 5193114 PART OF KIT P/N K- 5193605	2
19	PAOZZ	72582	8924517	PLUG, PIPE	2

END OF FIGURE

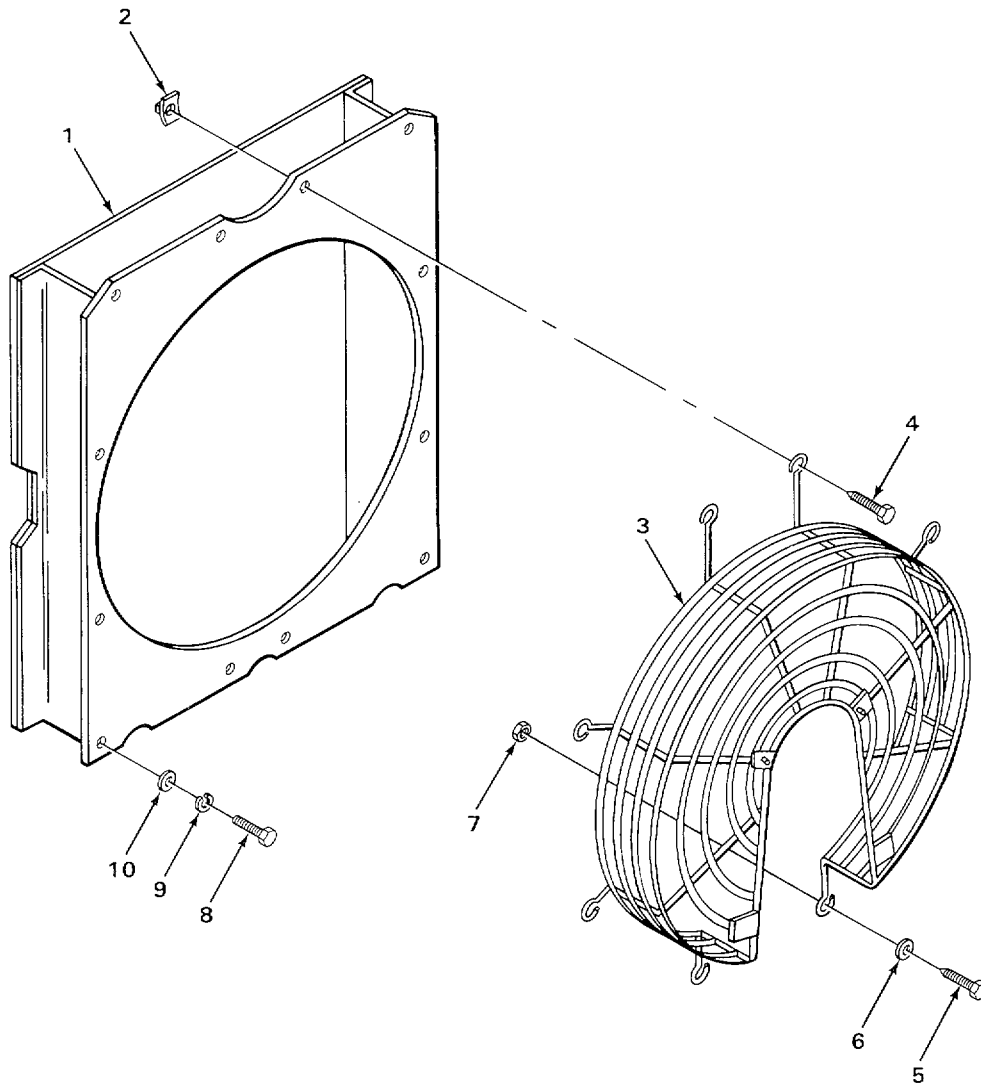

FIGURE 48. RADIATOR GUARD.

TA502616

SECTION II					
(1)	(2)	(3)	(4)	(5)	(6)
ITEM	SMR		PART		
NO	CODE	CAGEC	NUMBER	DESCRIPTION AND USABLE ON CODES (UOC)	QTY
GROUP 0505 FAN ASSEMBLY					
FIG. 48 RADIATOR GUARD.					
1	PFFZZ	72582	5108922	SHROUD, FAN, RADIATOR FAN.....	2
2	PFOZZ	72582	5170058	NUT, SHEET SPRING FAN GUARD MOUNTING	24
* 3	XDOZZ	72582	5109463	GUARD, FAN FAN.....	2
4	XDOZZ	72582	149501	SCREW, SELF-TAPPING FAN GUARD	24
MOUNTING.....					
5	PFOZZ	96906	MS90728-6	SCREW, CAP, HEXAGON H FAN GUARD	12
6	PFOZZ	96906	MS27183-10	WASHER, FLAT FAN GUARD	12
7	PFOZZ	96906	MS51968-5	NUT, PLAIN, HEXAGON FAN GUARD	12
MOUNTING.					
8	PAFZZ	96906	MS90725-31	BOLT, MACHINE FAN SHROUD	12
9	PFFZZ	96906	MS35338-45	WASHER, LOCK FAN SHROUD MOUNTING	4
10	PFFZZ	96906	MS27183-12	WASHER, FLAT FAN SHROUD MOUNTING	4

END OF FIGURE

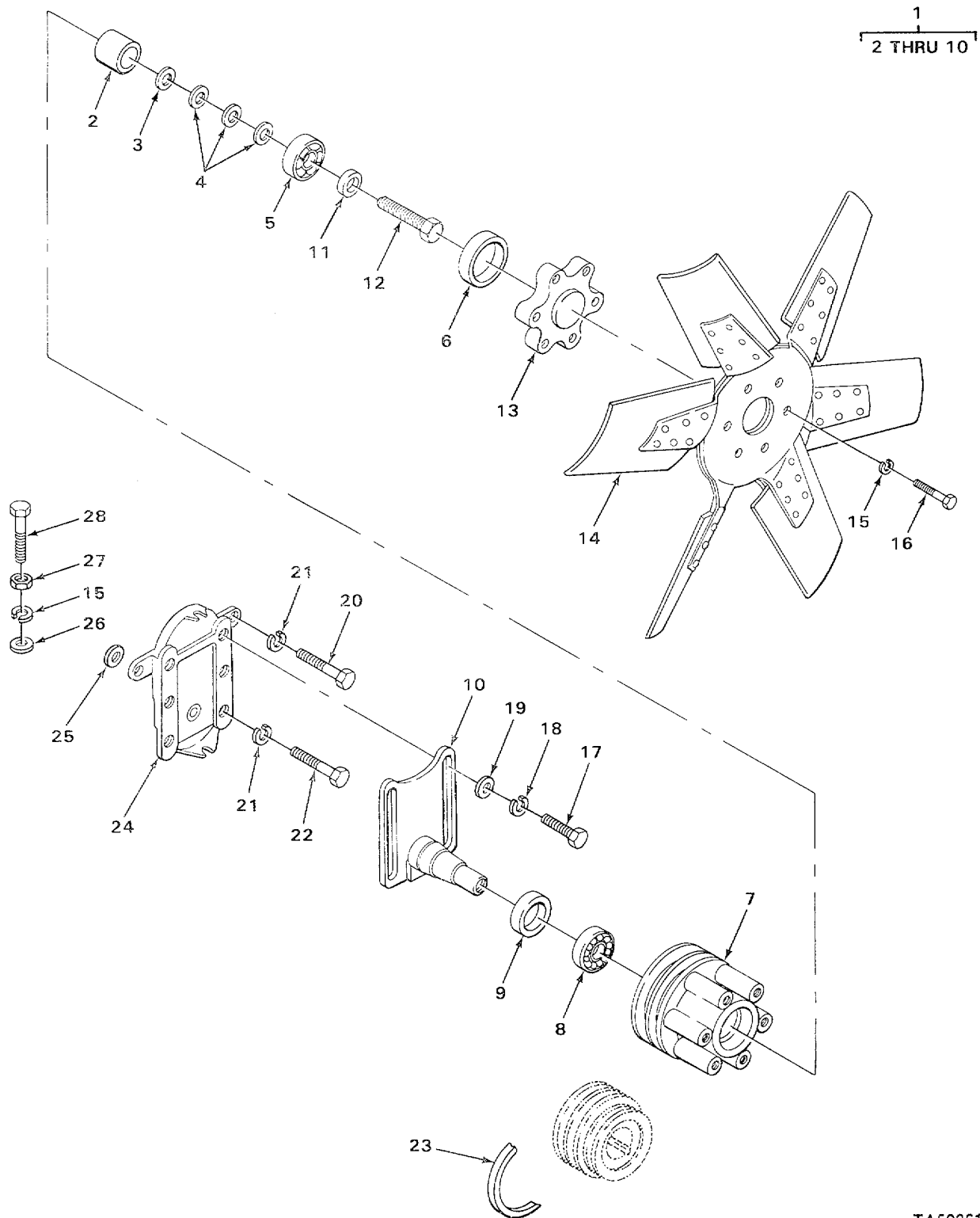

FIGURE 49. FAN HUB AND BLADES.

SECTION II

TM 5-3820-233-24PC01

(1) ITEM NO	(2) SMR CODE	(3) CAGEC	(4) PART NUMBER	(5) DESCRIPTION AND USABLE ON CODES (UOC)	(6) QTY
GROUP 0505 FAN ASSEMBLY FIG. 49 FAN HUB AND BLADES.					
* 1	PFFZZ	72582	5103345	PULLEY, GROOVE FAN DRIVE	2
2	PFFZZ	72582	5131122	.BEARING, SLEEVE	1
* 3	PFFZZ	72582	5131095	.RING, RETAINING FAN SHAFT.....	1
* 4	PFFZZ	72582	5131205	.SHIM,	1
* 4	PFFZZ	72582	5131124	.SHIM	2
* 4	PFFZZ	72582	5131206	.SHIM	1
* 5	PFFZZ	43334	A1401832	.BEARING, ROLLER, TAPE	1
* 6	PFFZZ	72582	05144798	.CAP DUST PROPELLER.....	1
7	PFFZZ	72582	5100208	.PULLEY, GROOVE.....	1
* 8	PFFZZ	96906	MS19081-185	.BEARING ROLLER TAPE	1
9	PFFZZ	72582	5108219	.SEAL7PULLEY	1
10	XDFZZ	72582	5100201	.SHAFT, FAN MOUNTING.....	1
11	PFFZZ	72582	5131123	WASHER, FAN SHAFT	2
12	PFFZZ	72582	9409060	SCREW, MACHINE FAN HUB	2
13	XDFZZ	72582	5109050	CAP ASSEMBLY, FAN HU FAN	2
14	XDFZZ	24617	5173429	IMPELLER, FAN, AXIAL.....	2
15	PFFZZ	96906	MS35338-45	WASHER, LOCK FAN BLADE AND	14
				ADJUSTING BOLT	
16	PFFZZ	96906	MS90728-44	BOLT, MACHINE FAN BLADE MOUNTING.....	12
17	PFFZZ	73342	427564	BOLT, MACHINE FAN SHAFT	8
18	PFFZZ	96906	MS35338-47	WASHER, LOCK FAN SHAFT	8
19	PFFZZ	72582	5108436	WASHER, SPECIAL FAN SHAFT	8
20	PFFZZ	72582	186288	SCREW, CAP, HEXAGON H SPACER MOUNTING	4
21	PFFZZ	96906	MS35338-48	WASHER, LOCK BRACKET MOUNTING	16
22	PFFZZ	96906	MS90728-113	SCREW, CAP, HEXAGON H.....	12
23	PFOZZ	96906	MS51066-42-2	BELTS, V, MATCHED SET FAN DRIVE	2
24	PFFZZ	72582	5100202	SUPPORT1FAN.	2
25	PFFZZ	72582	5196119	SPACER, TRUCK ADVERS	4
26	PFFZZ	96906	MS27183-12	WASHER, FLAT ADJUSTING BOLT	2
27	PFFZZ	19422	BM12280-26-22	NUT PLAIN, HEXAGON ADJUSTING BOLT	2
28	PFFZZ	72582	5108434	BOLT, MACHINE BRACKET ADJUSTING.....	2

END OF FIGURE

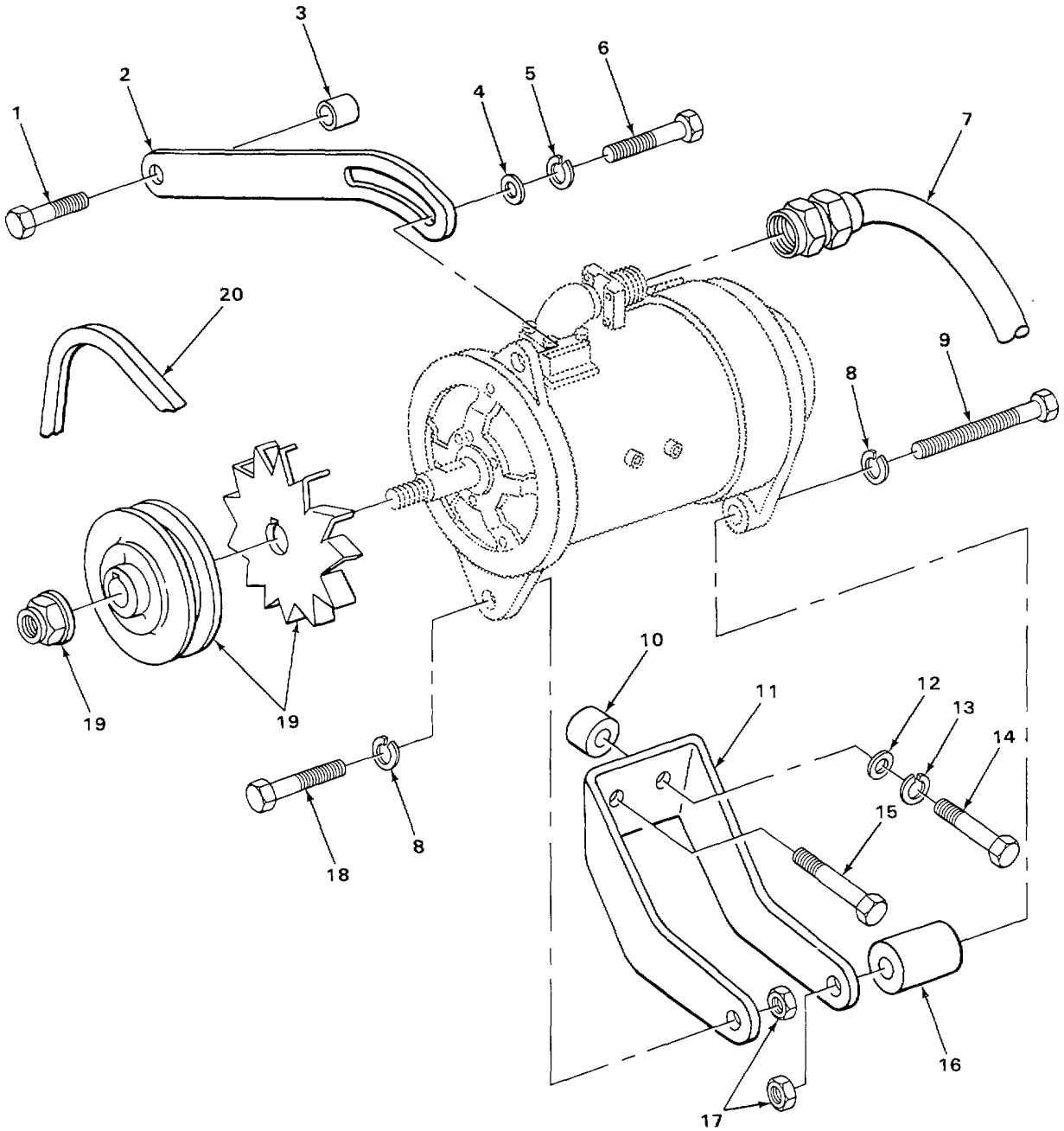

TA502618

FIGURE 50. GENERATOR PULLEY AND MOUNTING HARDWARE.

SECTION II				(5)	(6)	
(1) ITEM NO	(2) SMR CODE	(3) CAGEC	(4) PART NUMBER	DESCRIPTION AND USABLE ON CODES (UOC)	QTY	
GROUP 06 ELECTRICAL SYSTEM						
GROUP 0601 GENERATOR, ALTERNATOR						
FIG. 50 GENERATOR PULLEY AND MOUNTING HARDWARE.						
1	PFOZZ	96906	MS90725-67	SCREW, CAP, HEXAGON H ADJUSTING BRACKET	2	
2	XDOZZ	72582	5128623	BRACKET ADJUSTING	2	
3	XDOZZ	72582	5165294	SPACER, BRACKET BELT ADJUSTING	2	
4	PFOZZ	24617	5150230	WASHER, FLAT ADJUSTING BRACKET	2	
5	PFOZZ	96906	MS35338-8	WASHER, LOCK ADJUSTING BRACKET	2	
6	PFOZZ	96906	MS90728-61	SCREW, CAP, HEXAGON H ADJUSTING BRACKET	2	
*	7	PAOZZ	72582	5125860	CABLE ASSEMBLY, SPEC GENERATOR TO REGULATOR	2
8	PFOZZ	96906	MS35338-48	WASHER, LOCK GENERATOR MOUNTING	4	
9	PFOZZ	96906	MS90727-114	SCREW, CAP, HEXAGON H GENERATOR MOUNTING	2	
10	PFOZZ	72582	5109349	SPACER	2	
11	XDOZZ	72582	5109284	BRACKET2GENERATOR	2	
12	XDOZZ	72582	5152721	WASHER, FLAT GENERATOR MOUNTING	4	
13	PFOZZ	96906	MS35338-47	WASHER, LOCK GENERATOR MOUNTING	4	
14	PFOZZ	96906	MS90725-91	SCREWCAP1HEXAGON H GENERATOR MOUNTING	2	
15	PFOZZ	96906	MS90728-86	SCREW, CAP, HEXAGON H GENERATOR MOUNTING	2	
16	XDOZZ	72582	5180733	SPACER, BRACKET GENERATOR MOUNTING	2	
17	PFOZZ	96906	MS51968-14	NUT, PLAIN, HEXAGON GENERATOR MOUNTING	4	
18	XDOZZ	72582	181430	SCREW, CAP, HEXAGON H GENERATOR 2 MOUNTING	2	
19	XDOZZ	16764	1960460	PULLEY, CONE GENERATOR DRIVE	2	
20	PAOZZ	96906	MS51066-42	BELT, V	2	

END OF FIGURE

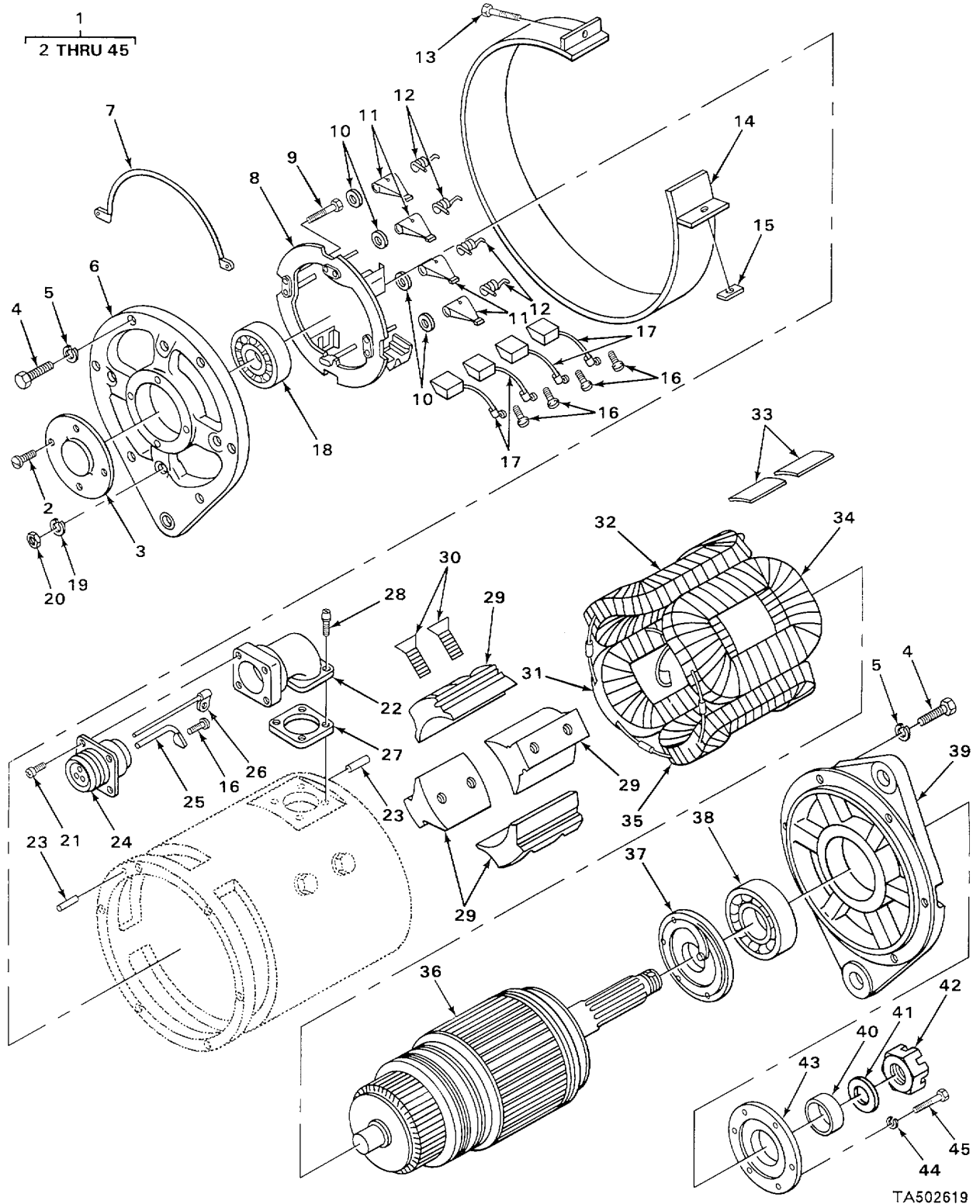

FIGURE 51. GENERATOR

SECTION II

TM 5-3820-233-24PC01

(1) ITEM NO	(2) SMR CODE	(3) CAGEC	(4) PART NUMBER	(5) DESCRIPTION AND USABLE ON CODES (UOC)	(6) QTY
GROUP 0601 GENERATOR ALTERNATOR					
FIG. 51. GENERATOR					
1	PFOFF	68505	GKG4802ST	GENERATOR, ENGINE AC BATTERY	2
*2	XDFZZ	16764	274937	CHARGING	4
3	XDFZZ	16764	1941245	.SCREW END COVER PLATE	1
*4	PFFZZ	16764	1924743	.PLATE, RETAINING, BEA.	12
5	PFFZZ	96906	MS35333-39	.SCREW, MACHINE END PLATE	12
6	PFFZZ	16764	1941181	.WASHER, LOCK END PLATE SCREW,	1
7	PFFZZ	16764	1941184	.END BELL, ELECTRICAL COMMUTATOR END.....	1
8	PFFZZ	16764	1941182	.LEAD, ELECTRICAL BRUSH CONNECTOR.....	1
9	PFFZZ	16764	19201355	.HOLDER ASSEMBLY, ELE	2
10	PFFZZ	16764	1916160	.BOLT, MACHINE BRUSH PLATE	4
11	PFFZZ	16764	1904514	.WASHER, FLAT BRUSH ARM	4
12	KFFZZ	16764	1916542	.ARM, ELECTRICAL CONT	4
				.SPRING, HELICAL, TORS PART OF KIT P/N	4
				1947310	
*13	PFFZZ	16764	274936	.SCREW, MACHINE COVER BAND.....	1
14	PFFZZ	16764	1941248	.CLAMP, LOOP	1
15	XDFZZ	16764	348160	.NUT, PLAIN, SQUARE BAND SCREW	1
16	PFFZZ	24617	446610	.SCREW, ASSEMBLED WAS FIELD LEAD.....	5
17	PFFZZ	16764	1906975	.BRUSH, ELECTRICAL CO PART OF KIT P/N.....	4
				1947310	
*18	PFFZZ	35510	57166	.BEARING, BALL, ANNULA COMMUTATOR END.....	1
19	PFFZZ	96906	MS35338-43	.WASHER LOCK BRUSH PLAT E	2
*20	XDFZZ	96906	MS35650-302	.NUT, PLAIN, HEXAGON BRUSH PLATE... ..	2
*21	PFFZZ	16764	274944	.SCREW, ASSEMBLED WAS RECEPTACLE	4
				ELBOW	
22	PAFZZ	16764	1916150	.ADAPTER CABLE CLAMP	1
23	PFFZZ	13841	47394	.PIN, STRAIGHT, HEADLE END PLATE.....	2
24	PFFZZ	19207	7388319	.CONNECTOR, RECEPTACL	1
25	PFFZZ	16764	1941244	.LEAD, ELECTRICAL, BRUSH TO COIL.....	1
26	PFFZZ	16764	1941242	.LEAD, ELECTRICAL BRUSH TO ARMATURE.....	1
27	PFFZZ	16764	1941250	.SPACER, PLATE PART OF KIT P/N.....	1
				1947310	
28	PFFZZ	16764	9411933	.SCREW, ASSEMBLED WAS RECEPTACLE	4
				CONNECTOR	
29	XAFZZ	11083	7M4816	.POLE SHOE ASSEMBLY	4
30	XDFZZ	16764	1941241	.SCREW, SHOULDER ,	8
31	XAFZZ	16764	1941198	.WINDING, GENERATOR F LOWER, LEFT	1
				HAND	
*32	PFFZZ	68505	13-192	.COIL ASSEMBLY, FIELD UPPER, LEFT	1
				HAND	
33	KFFZZ	16764	1917993	.INSULATION, SHEET, EL PART OF KIT P/N	2
				1947310	
34	XAFZZ	11083	7M4810	.WINDING, GENERATOR F UPPER, RIGHT	1
				HAND	
35	XAFZZ	11083	7M4809	.WINDING, GENERATOR F LOWER, RIGHT	1
				HAND	
*36	PFFZZ	16764	1941174	.ARMATURE, GENERATOR	1
*37	PFFZZ	68505	GHT1021	BRUSH, ELECTRICAL CO GEAR BOX	1

SECTION II					
(1)	(2)	(3)	(4)	(5)	(6)
ITEM	SMR		PART		
NO	CODE	CAGEC	NUMBER	DESCRIPTION AND USABLE ON CODES (UOC)	QTY
38	PFFZZ	15434	111490	.BEARING, BALL, ANNULA DRIVE END.....	1
39	XDFZZ	16764	1941189	.END BELL, ELECTRICAL.....	1
*40	PFFZZ	16764	1941243	.COLLAR, SHAFT DRIVE END,	1
41	PFFZZ	09310	A613	.WASHER, FLAT DRIVE END NUT	1
42	PFFZZ	96906	MS51943-44	.NUT, SELF-LOCKING, HE DRIVE END,.....	1
*43	XDFZZ	16764	1942652	.PLATE, RETAINING, BEA OUTER	1
*44	PFFZZ	16764	453474	.WASHER, LOCK RETAINER PLATE SCREW	6
45	PFFZZ	16764	274946	.SCREW, MACHINE RETAINER PLATE	6

END OF FIGURE

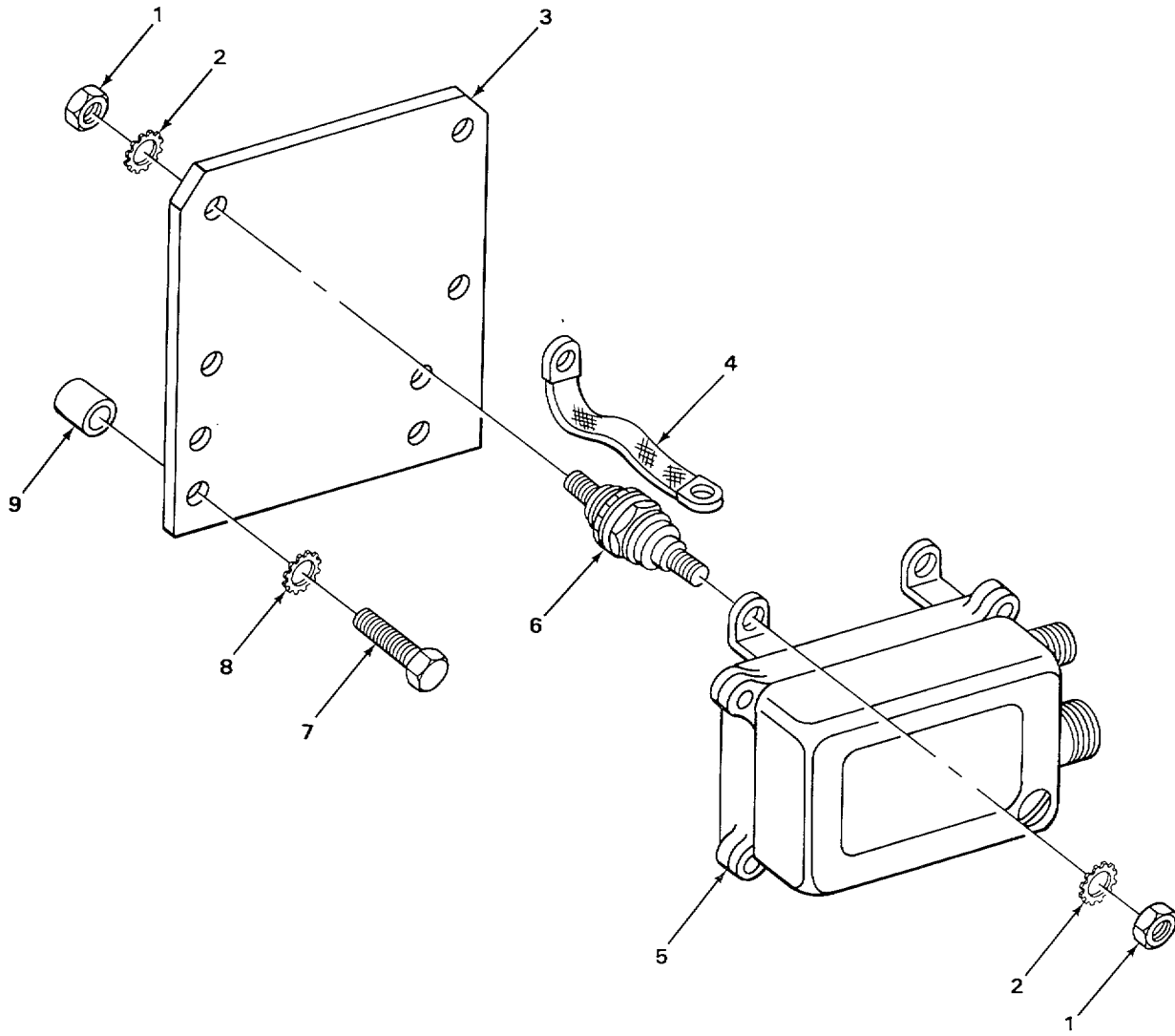

TA502620

FIGURE 52. REGULATOR.

SECTION II					
(1)	(2)	(3)	(4)	(5)	(6)
ITEM NO	SMR CODE	CAGEC	PART NUMBER	DESCRIPTION AND USABLE ON CODES (UOC)	QTY
GROUP 0602 GENERATOR REGULATOR FIG. 52. REGULATOR.					
1	PFOZZ	19422	BM12280-26-22	NUT, PLAIN, HEXAGON REGULATOR MOUNTING.....	16
2	PFOZZ	965C6	MS45904-72	WASHER, LOCK REGULATOR MOUNTING	16
3	XDOZZ	72582	5131085	PLATE, REGULATOR MOU	2
4	PFOZZ	72582	5187908	LEAD, IGNITION, ENGIN REGLATOR..... GROUND D.....	2
5	PFOZZ	16764	1118558	REGULATOR, ENGINE GE	2
6	PFOZZ	725E2	5179976	SPRING, HELICAL EXTE	8
7	PFOZZ	72582	180150	SCREW, CAP, HEXAGON H REGULATOR	8
8	PFOZZ	96906	MS45904-80	PLATE MOUNTING	8
9	PFOZZ	72582	5177000	WASHER, LOCK REGULATOR PLATE..... MOUNTING.....	8
				SPACER, SLEEVE.....	8

END OF FIGURE

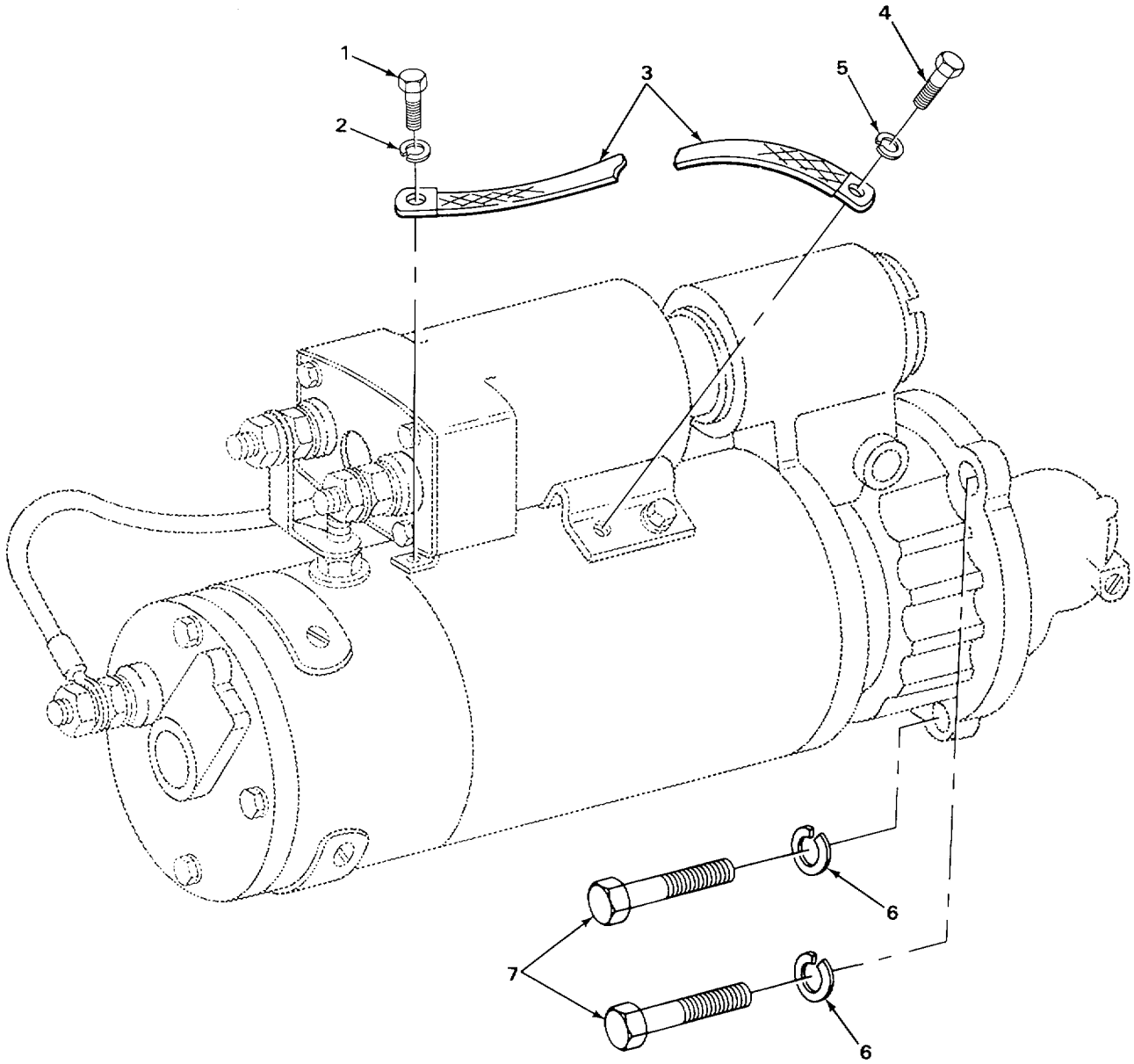

TA502621

FIGURE 53. STARTER LEAD.

SECTION II					
(1)	(2)	(3)	(4)	(5)	(6)
ITEM	SMR		PART	DESCRIPTION AND USABLE ON CODES (UOC)	QTY
NO	CODE	CAGEC	NUMBER		
GROUP 0603 STARTING MOTOR					
FIG. 53. STARTER LEAD					
1	XDOZZ	24617	101075	SCREW LEAD TO SWITCH	2
2	PFOZZ	72582	120217	WASHER, LOCK LEAD TO SWITCH.....	2
3	PFOZZ	72582	5185559	LEAD, IGNITION, ENGIN GROUND STRAP	2
4	PFOZZ	72582	121804	BOLT, SPECIAL LEAD TO SWITCH	4
5	XDOZZ	72582	124916	WASHER, LOCK LEAD TO SWITCH	4
6	PFOZZ	96906	MS35338-50	WASHER, LOCK STARTER MOUNTING	6
7	PFOZZ	96906	M590728-1b3	SCREW, CAP, HEXAGON H STARTER.....	4
				MOUNTING.....	

END OF FIGURE

SECTION II					
(1)	(2)	(3)	(4)	(5)	(6)
ITEM NO	SMR CODE	CAGEC	PART NUMBER	DESCRIPTION AND USABLE ON CODES (UOC)	QTY
GROUP 0603 STARTING MOTOR					
FIG. 54. STARTER					
1	XDOFF	16764	1113862	STARTER, ENGINE ENGINE STARTING	2
2	PFFZZ	16764	111559	.RELAY-SOLENOID, ENGI STARTING.....	1
*3	PFFZZ	16764	1948522	.PLUNGER, SOLENOID	1
*4	PFFZZ	16764	1948519	.WASHER, FLAT SOLENOID PLUNGER	1
*5	PFFZZ	16764	801077	.BELLOWS, PROTECTION.	1
*6	PFFZZ	16764	19468520	.WASHER, RECESSED.....	1
7	XAFZZ	16764	1948521	.SPRING, HELICAL, COMP.....	1
*8	PFFZZ	16764	1948526	.WASHER, RECESSED.....	1
9	KFFZZ	16764	1928022	.RING, RETAINING PART OF KIT P/N	1
				1950631	
10	XAFZZ	16764	1948527	.GUIDE, PLUNGER.....	1
11	PFFZZ	16764	9412305	.NUT, SELF-LOCKING, HE	1
12	PFFZZ	16764	1948529	.SHAFT, SHOULDERED	1
13	PFFZZ	80201	8060	.SEAL OIL PART OF KIT P/N 1950631	1
14	PFFZZ	16764	1921805	.PACKING, PREFORMED LEVER SHAFT PART	1
				OF KIT P/N 1950631.....	
15	XAFZZ	16764	1948528	.SHIFT LEVER ASSEMBL	1
16	PFFZZ	96906	MS28775-010	.PACKING, PREFORMED LEVER SHAFT PART	1
				OF KIT P/N 1950631.....	
17	PFFZZ	16764	1945356	.PLUG, MACHINE THREAD	1
18	PFFZZ	16764	1948512	.GASKET LEVER HOUSING 1.....	1
19	XAFZZ	16764	1947262	.HOUSING ASSEMBLY, LE.....	1
20	XDFZZ	24617	1916320	.GASKET LEVER HOUSING	1
*21	KFFZZ	16764	1911644	.WASHER, FLAT ARMATURE, SHAFT PART OF	1
				KIT P/N 1950631.....	
22	KFFZZ	72582	1949620	.INSULATOR, BUSHING TERMINAL STUD	2
				PART OF KIT P/N 1950631	
23	PFFZZ	96906	MS35340-44	.WASHER, LOCK END PLATE MOUNTING	5
24	PFFZZ	16764	1914869	.BOLT, MACHINE END PLATE MOUNTING.....	9
25	PFFZZ	16764	1913960	.SCREW, MACHINE	8
26	XAFZZ	16764	1951129	.HOUSING, DRIVE.....	1
27	PFFZZ	16764	1948536	.BOLT, INTERNAL, WRENC HOUSING	5
				MOUNTING.....	
28	PFFZZ	16764	1948537	.BOLT, INTERNAL, WRENC HOUSING	1
				MOUNTING.....	
29	PFFZZ	72850	ED480321	.DRIVE, ENGINE, ELECTR	1
30	PFFZZ	16764	1948538	.GASKET DRIVE HOUSING PART OF KIT.....	1
				P/N 1950631	
31	PFFZZ	16764	1940006	.WASHER, FLAT.....	1
32	PFFZZ	16764	1934478	.POLE, SHOE STARTER.....	4
33	PFFZZ	16764	9414397	.SCREW, SELF-LOCKING START COVER.....	4
34	PFFZZ	16764	1948513	.PLATE, ARMATURE.....	1
35	KFFZZ	16764	1955988	.INSULATOR, COIL PART OF KIT P/N	1
				1950631	
36	PFFZZ	16764	1914873	.PLATE, INSULATION PART OF KIT P/N	1
				1950631	
37	PFFZZ	16764	1913084	.WASHER, FLAT END PLATE MOUNTING	4
*38	PFFZZ	16764	1916272	.PACKING, PREFORMED TERMINAL END	1

SECTION II					
(1)	(2)	(3)	(4)	(5)	(6)
ITEM	SMR		PART		
NO	CODE	CAGEC	NUMBER	DESCRIPTION AND USABLE ON CODES (UOC)	QTY
				PART OF KIT P/N 1950631	
39	PFFZZ	16764	1953236	.LEAD, ELECTRICAL TERMINAL	1
40	PFFZZ	16764	1914842	.WASHER, FLAT COMMUTATOR END.....	1
*41	PFFZZ	16764	1945500	.ARMATURE, MOTOR.....	1
*42	PFFZZ	16764	1945496	.WINDING, MOTOR FIELD	1
43	PFFZZ	16764	1945499	..TERMINAL, STUD	1
44	PFFZZ	96906	MS9519-08	.BOLT, MACHINE SOLENOID MOUNTING	4
*45	PFFZZ	16764	1965472	.INSULATOR, BUSHING TERMINAL PART OF	1
				KIT P/N 1950631.....	
46	XDFZZ	16764	1945459	.PACKING, PREFORMED TERMINAL STUD.....	1
*47	PFFZZ	16764	1998426	.WASHER STUD TERMINAL STUD PART OF	2
				KIT P/N 1950631.....	
48	PFFZZ	88044	AN960-816L	.WASHER, FLAT TERMINAL STUD	1
49	PFFZZ	96906	MS35691-34	.NUT, PLAIN, HEXAGON TERMINAL STUD	2
*50	PFFZZ	16764	1945468	.CONNECTOR, TERMINAL.....	1
51	PFFZZ	96906	MS35338-48	.WASHER, LOCK TERMINAL STUD	1

END OF FIGURE

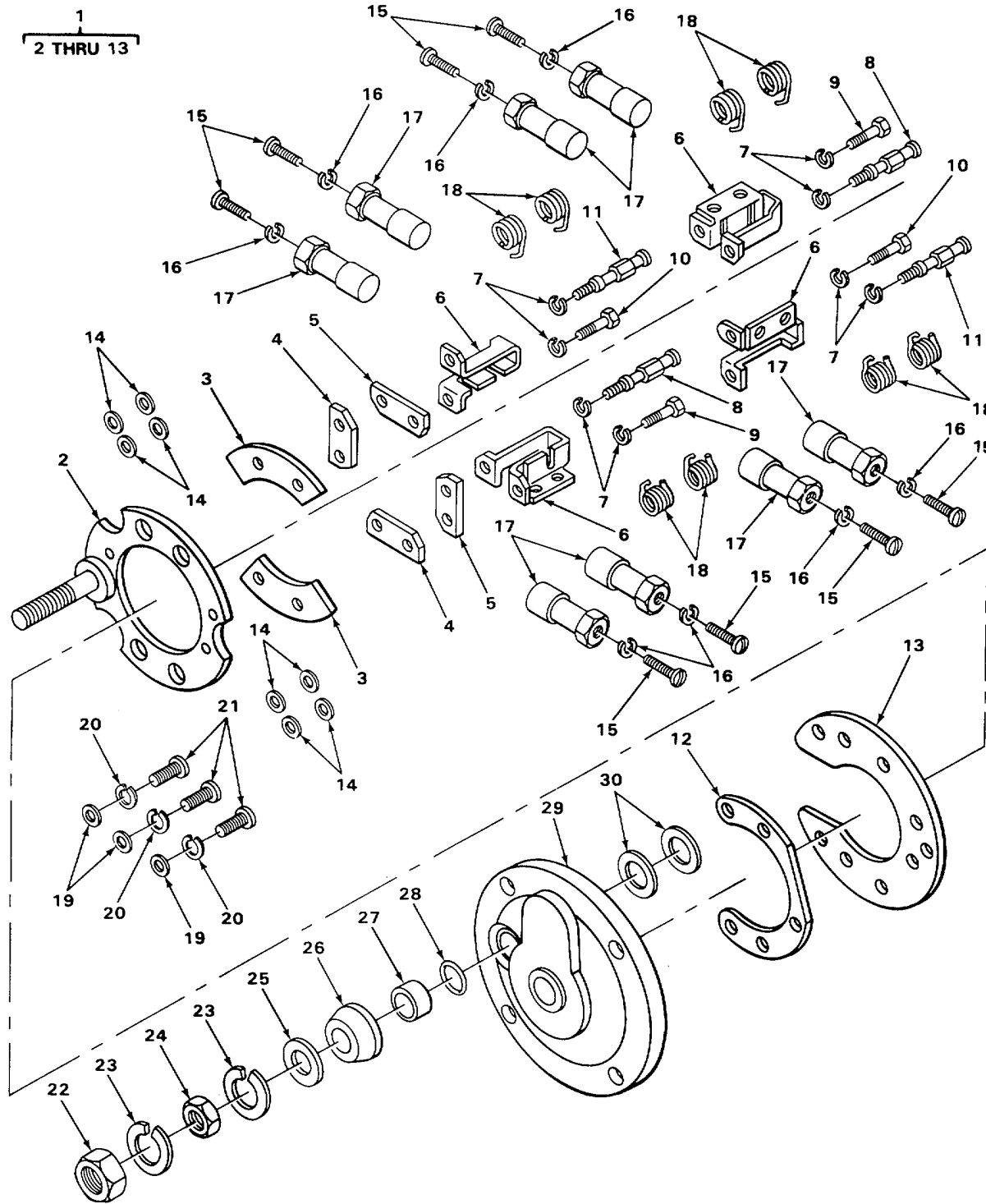

TA502623

FIGURE 55. STARTER

SECTION II

TM 5-3820-233-24PC01

(1) ITEM NO	(2) SMR CODE	(3) CAGEC	(4) PART NUMBER	(5) DESCRIPTION AND USABLE ON CODES (UOC)	(6) QTY
GROUP 0603 STARTING MOTOR					
FIG. 55. STARTER					
*1	PFFZZ	16764	1948515	.HOLDER ASSEMBLY, ELE	1
*2	PFFZZ	16764	1948516	..RING, ELECTRICAL CON BRUSH HOLDER	1
*3	PFFZZ	16764	1874846	..INSULATOR, PLATE	2
*4	PFFZZ	16764	1914644	..PLATE, MENDING	2
5	XDFZZ	16764	1914640	..SPACER, PLATE	2
*6	PFFZZ	16764	1907475	..HOLDER, ELECTRICAL C	4
*7	PAFZZ	96906	MS35338-43	..WASHER, LOCK BRUSH HOLDER	8
*8	PFFZZ	16764	1962047	..SCREW, SHOULDER BRUSH HOLDER	2
9	PFFZZ	88044	AN115812	..SCREW, MACHINE BRUSH HOLDER.....	2
10	XAFZZ	16764	446646	..SCREW, MACHINE BRUSH HOLDER.....	2
*11	PFFZZ	16764	1962048	..SCREW, SHOULDER BRUSH HOLDER,,	2
*12	PFFZZ	24617	1874847	..RING, ELECTRICAL, CON	1
*13	PFFZZ	16764	1909523	..INSULATOR, DISK	1
*14	PFFZZ	16764	1918690	..INSULATOR, BUSHING PART OF KIT P/N	8
				1950631	
15	PFFZZ	96906	MS35206-242	..SCREW, MACHINE BRUSH LEAD	8
16	PFFZZ	96906	MS35338-42	..WASHER, LOCK BRUSH TERMINAL.....	8
*17	PFFZZ	16764	1946407	..BRUSH, ELECTRICAL CO PART OF KIT P/N	8
				1950631	
*18	PFFZZ	16764	1948517	..SPRING, HELICAL, TORS PART OF KIT P/N	8
				1950631	
19	PFFZZ	16764	1913086	..WASHER, FLAT BRUSH PLATE MOUNTING	3
20	PFFZZ	16764	1914107	..WASHER, LOCK BRUSH PLATE MOUNTING,,	3
21	PFFZZ	96906	MS35206-244	..SCREW, MACHINE BRUSH PLATE MOUNTING	3
22	PFFZZ	24617	9413509	..NUT, PLAIN, HEXAGON	1
23	PFFZZ	16758	1902494	..WASHER, LOCK TERMINAL STUD	2
24	PFFZZ	96906	MS35691-34	..NUT, PLAIN, HEXAGON TERMINAL STUD,	1
25	KFFZZ	16764	1998426	..WASHER STUD TERMINAL STUD PART OF	1
				KIT P/N 19506319.....	
*26	PFFZZ	16764	1918687	..INSULATOR, BOWL PART OF KIT P/N	1
				1950631	
*27	PFFZZ	97907	DR38273	..BEARING, SLEEVE PART OF KIT P/N	1
				1950631	
28	PFFZZ	16764	1909531	..PACKING, PREFORMED TERMINAL STUD	1
				PART OF KIT P/N 1950631,a	
29	PFFZZ	16764	1951073	..END BELL, ELECTRICAL.....	1
30	PFFZZ	16764	1940006	..WASHER, FLAT TERMINAL STUD PART OF	2
				KIT P/N 1950631.....	

END OF FIGURE

1
2 THRU 30

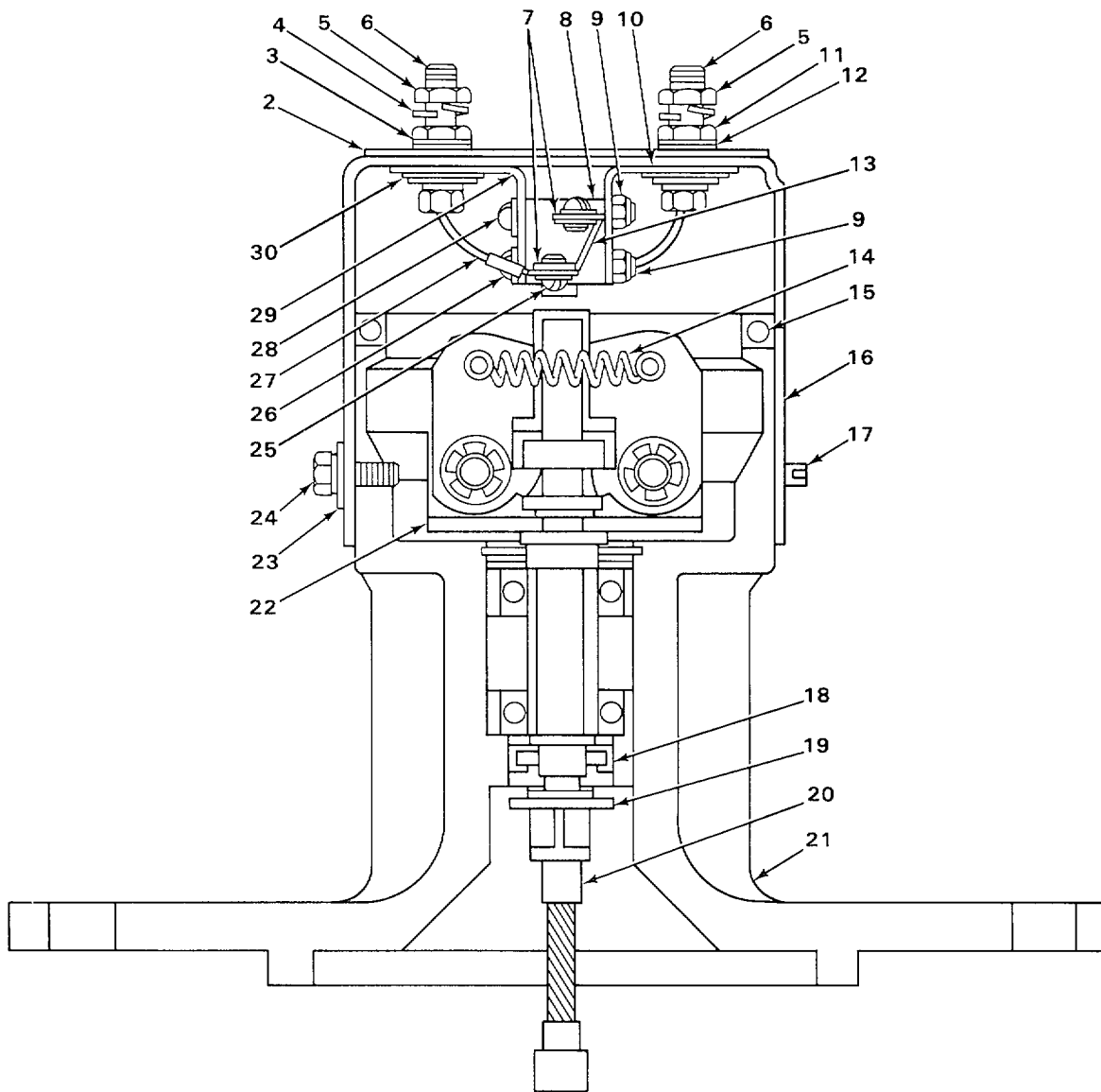

TA502624

FIGURE 56. OVERSPEED GOVERNOR.

SECTION II

TM 5-3820-233-24PC01

(1) ITEM NO	(2) SMR CODE	(3) CAGEC	(4) PART NUMBER	(5) DESCRIPTION AND USABLE ON CODES (UOC)	(6) QTY
GROUP 0606 ENGINE SAFETY CONTROLS					
FIG. 56. OVERSPEED GOVERNOR					
1	XDOOO	78388	SA611	GOVERNOR OVERSPEED SHUTDOWN	2
2	PFOZZ	78388	SE-119A	.INSULATOR, DISK GOVERNOR CAP	1
3	XAOZZ	78388	SE65F	.BUSHING, INSULATOR	5
4	XDOZZ	78388	SE120	.WASHER, LOCK GOVERNOR SCREW	4
*5	PFOZZ	96906	MS35649-282	.NUT, PLAIN, HEXAGON	3
6	XDOZZ	78388	SE156-40	.SCREW, CAP, HEXAGON H TERMINAL LEAD	3
7	PFOZZ	78388	SE1638	.WASHER, LOCK TERMINAL SCREW	7
*8	PFOZZ	78388	SE-0062-R	.SWITCH, SENSITIVE ENGINE SHUTDOWN	1
*9	XDOZZ	78388	SE35B	.NUT	2
10	PFOZZ	78388	SE66AR	.BRACKET, ELECTRICAL	1
11	PFOZZ	78388	SE216	.NUT, PLAIN, HEXAGON GOVERNOR SCREW	3
12	XDOZZ	78388	SE119E	.WASHER, INSULATING TERMINAL SCREW	3
13	PFOZZ	78388	SE239	.BUS, CONDUCTOR	1
14	PFOZZ	28265	SE133	.SPRING, HELICAL ,EXTE WEIGHT	2
RETAINING.....					
15	PFOZZ	96906	MS28775-228	.PACKING, PREFORMED CAP SEAL.....	1
16	XAOZZ	78388	SE245C	.CAP, GOVERNOR	1
17	XDOZZ	78388	SE108	.SETSCREW GOVERNOR CAP	2
18	XAOZZ	80201	062Z10	.SEAL, PLAIN ENCASED ROTOR SHAFT	1
19	XAOZZ	78388	SE137	.CLIP, RETAINING.....	1
20	XAOZZ	72582	5195722	.SHAFT, DRIVE, FLEXIBL GOVERNOR DRIVE	1
21	XAOZZ	78388	SE691	.HOUSING, GOVERNOR	1
22	XAOZZ	78388	SA5C	.ROTOR ASSEMBLY GOVERNOR.....	1
23	XDOZZ	78388	SE56	.WASHER, FLAT GOVERNOR CAP	7
24	XDOZZ	78388	SE156-5A2	.SCREW, ASSEMBLY GOVERNOR CAP	1
25	PFOZZ	78388	SE161-18	.SCREW, MACHINE	4
26	PFOZZ	78388	SE409	.WASHER, LOCK GOVERNOR SCREW	2
27	PFOZZ	78388	SA232A	.LEAD, ELECTRICAL GOVERNOR SWITCH	3
*28	XDOZZ	78388	SE-0676-C	.SCREW GOVERNOR.....	2
29	XAOZZ	78388	SE66AL	.BRACKET, ANGLE	1
30	PFOZZ	28265	SE64	.WASHER, FLAT TERMINAL SCREW.....	3

END OF FIGURE

SECTION II					
(1)	(2)	(3)	(4)	(5)	(6)
ITEM NO	SMR CODE	CAGEC	PART NUMBER	DESCRIPTION AND USABLE ON CODES (UOC)	QTY
GROUP 0606 ENGINE SAFETY CONTROLS					
FIG. 57. SAFETY CONTROLS					
1	XDOZZ	72587	71751	HARNESS, WIRING SAFETY CONTROLS	2
2	PFOZZ	96906	MS35650-302	NUT, PLAIN, HEXAGON FUEL SWITCH	24
3	PAOZZ	72582	123217	WASHER, LOCK FUEL SWITCH.	24
4	PAOZZ	81381	8923911	SWITCH, PRESSURE	2
5	PAOZZ	72582	08923909	SWITCH, PRESSURE	2
6	XDOZZ	72582	5160768	PLUG, MACHINE THREAD SWITCH TEE	2
7	PAOZZ	72582	8925004	TEE, PIPE	2
8	PAOZZ	07334	A0563	ELBOW, PIPE OIL AND FUEL SWITCH	4
9	PAOZZ	72582	5146080	SWITCH, THERMOSTATIC ENGINE SHUTDOWN	2
10	PFOZZ	96906	MS35338-46	WASHER, LOCK OVERSPEED GOVERNOR	8
				MOUNTING.....	
11	PFOZZ	72582	186318	SCREW CAP, HEXAGON H GOVERNOR	8
				MOUNTING.....	
12	PFOZZ	96906	MS90725-67	SCREW, CAP, HEXAGON H BRACKET	4
				MOUNTING.....	
13	PAOZZ	96906	MS35338-8	WASHER, LOCK BRACKET MOUNTING	4
14	PAOZZ	96152	A82-L	PIN, COTTER CLEVIS PIN.....	2
15	PFOZZ	96906	MS35810-32	PIN, STRAIGHT, HEADED CONTROL ROD	2
16	XDOZZ	72582	5168909	CONNECTING LINK, RIG.....	2
17	PFOZZ	06848	P16598	NUT, PLAIN, HEXAGON CONTROL ROD	2
18	PAOZZ	16764	1118191	SOLENOID, ELECTRICAL	2
19	PAOZZ	96906	MS90728-5	SCREW, CAP, HEXAGON H SOLENOID	8
				MOUNTING.....	
20	PFOZZ	96906	MS35338-44	WASHER, LOCK SOLENOID MOUNTING	8
21	PFOZZ	81240	35P199	WASHER, FLAT.....	8
22	PAOZZ	72582	112877	BUSHING, PIPE FUEL SWITCH	2
23	PFOZZ	72582	5168929	BRACKET, SHUT OFF SOL.....	2

END OF FIGURE

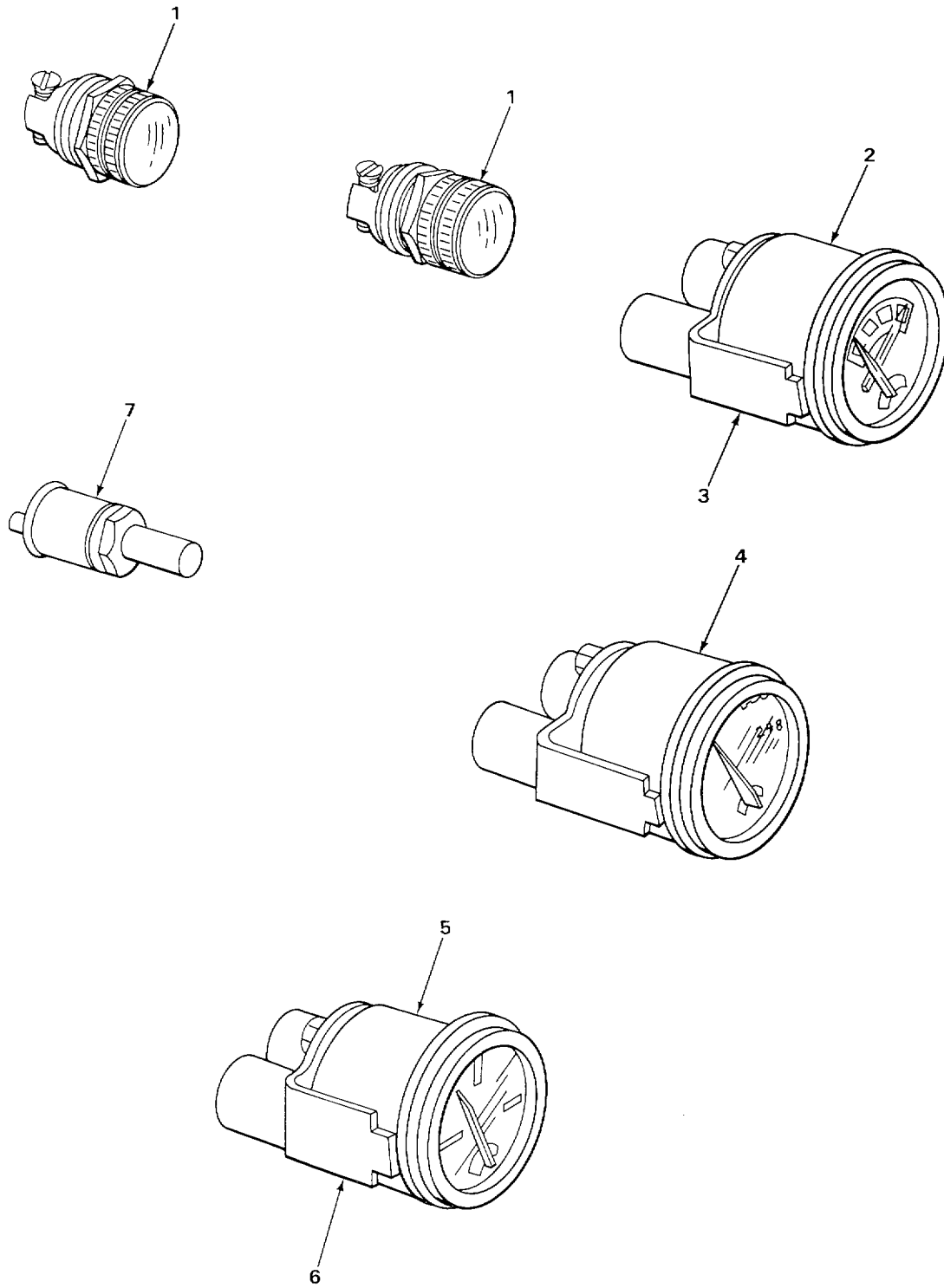

TA502626

FIGURE 58. CONTROLS AND INSTRUMENTS.

SECTION II					
(1)	(2)	(3)	(4)	(5)	(6)
ITEM	SMR		PART	DESCRIPTION AND USABLE ON CODES (UOC)	QTY
NO	CODE	CAGEC	NUMBER		
				GROUP 0607 INSTRUMENT OR ENGINE CONTROL PANEL	
				FIG. 58. CONTROLS AND INSTRUMENTS.	
1	PFOZZ	72619	51-3502-0231-301	LIGHT, INDICATOR OIL AND WATER TEMPERATURE	4
2	PFOZZ	96906	MS24532-2 REV G	METER, SPECIAL SCALE BATTERY- GENERATOR	2
3	XDOZZ	72582	857408	LAMP, INDICATOR.....	4
4	PFOZZ	96906	MS24543-1	INDICATOR TEMPERATU	2
5	PAOZZ	96906	MS24541-2	INDICATOR, PRESSURE OIL PRESSURE	2
6	PFOZZ	72582	1505244	STRAP, RETAINING.....	4
7	PFOZZ	16764	D907-1996097	SWITCH, PUSH	2

END OF FIGURE

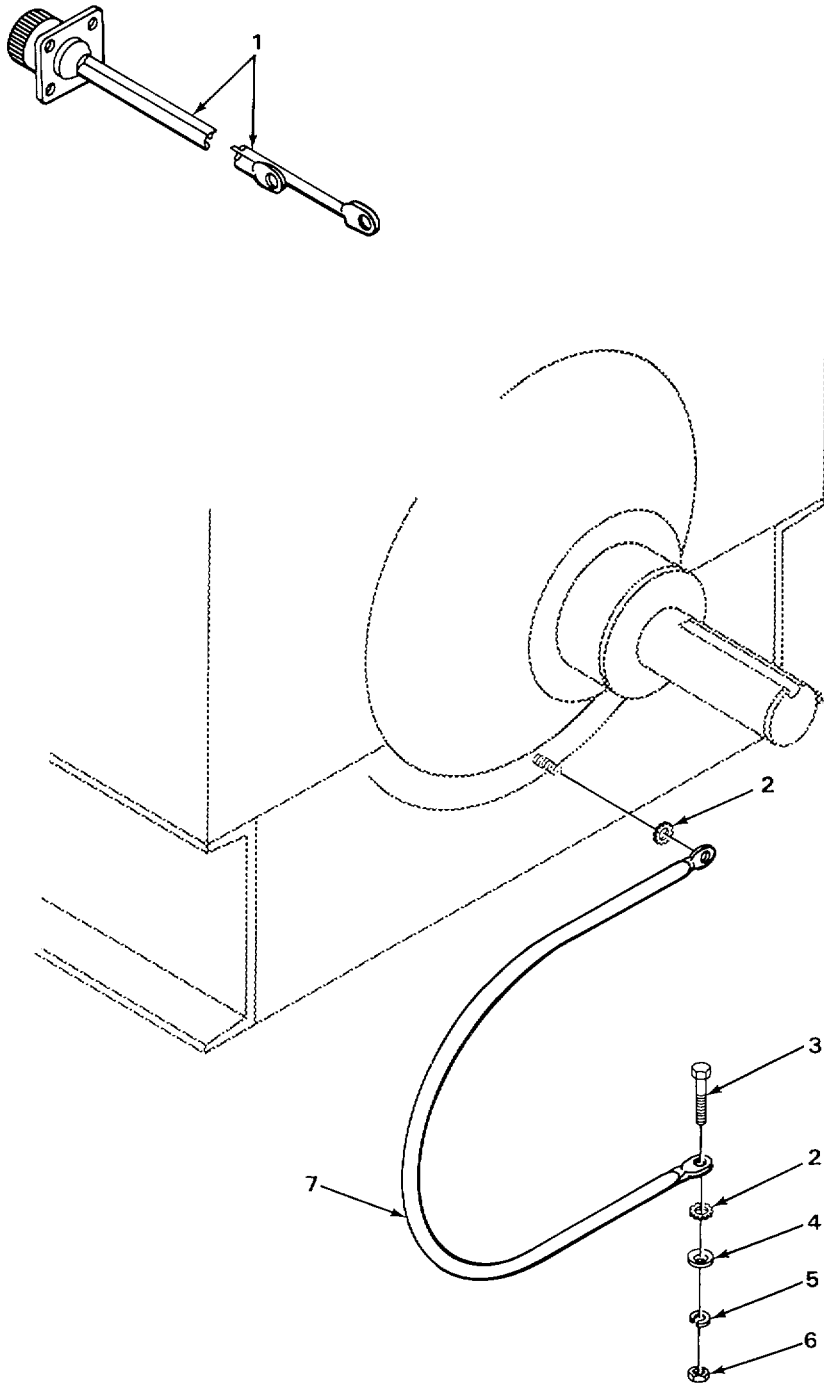
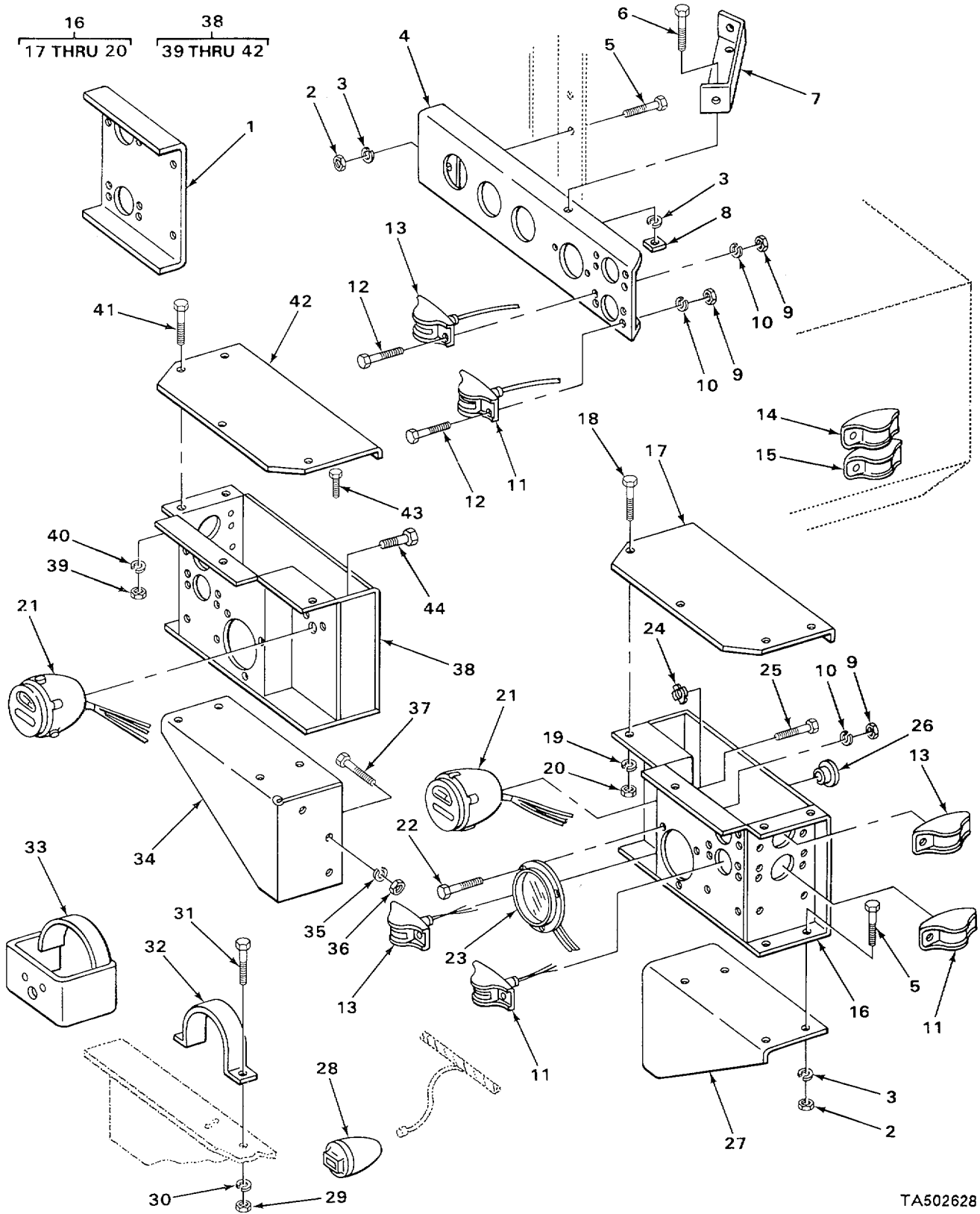

FIGURE 59. RECEPTACLE AND GROUND CABLE.

TA502627

SECTION II					
(1)	(2)	(3)	(4)	(5)	(6)
ITEM	SMR		PART	DESCRIPTION AND USABLE ON CODES (UOC)	QTY
NO	CODE	CAGEC	NUMBER		
GROUP 0608 MISCELLANEOUS ITEMS					
FIG. 59. RECEPTACLE AND GROUND CABLE.					
1	PFOZZ	77820	10-40736-24	CONNECTOR, RECEPTACL BATTERY CIRCUIT	2
2	XDOZZ	31245	7007-008	WASHER, LOCK GROUND CABLE MOUNTING	4
3	XDOZZ	31245	7010-016	SCREW, CAP, HEXAGON H GROUND CABLE	2
				MOUNTING.....	
4	XDOZZ	31245	7022-001	WASHER, LEVEL GROUND CABLE MOUNTING.....	2
5	XDOZZ	31245	7014-003	WASHER, LOCK GROUND CABLE MOUNTING	2
6	XDOZZ	31245	7012-025	NUT, PLAIN, HEXAGON GROUND CABLE.....	2
				MOUNTING.....	
7	XDOZZ	31245	9002-101	CABLE, GROUND.....	2

END OF FIGURE



TA502628

FIGURE 60. LIGHTS.

(1) ITEM NO	(2) SMR CODE	(3) CAGEC	(4) PART NUMBER	(5) DESCRIPTION AND USABLE ON CODES (UOC)	(6) QTY
SECTION II					
GROUP 0609 LIGHTS					
FIG. 60. LIGHTS					
1	XDOZZ	31245	9000-999	SUPPORT, LIGHT LEFT HAND	1
				UOC: ACE	
2	XDOZZ	31245	7012-027	NUT, PLAIN, HEXAGON LIGHT SUPPORT	16
				UOC: ACD	
3	XDOZZ	31245	7014-005	WASHER, LOCK LIGHT SUPPORT	16
4	PFOZZ	31245	9000-831	FRAME SECTION, STRUC LIGHT MOUNTING	2
				UOC: ACE	
5	PFOZZ	96506	MS90728-113	SCREW, CAP, HEXAGON H SUPPORT	12
				MOUNTING	
6	XDOZZ	31245	7310-125	SCREW, CAP, HEXAGON LIGHT BOX	8
				MOUNTING.....	
				UOC : ACE	
7	XDOZZ	31245	9000-887	BRACE CHANNEL.....	2
				UOC :ACE	
8	XDOZZ	31245	7012-005	NUT, PLAIN, SQUARE LIGHT BOX MOUNTING	8
				UOC: ACE	
9	XDOZZ	31245	744 0-09	NUT, PLAIN, HEXAGON LAMP MOUNTING	40
10	XDOZZ	31245	7438-023	WASHER , LOCK LAMP MOUNTING	40
11	PFOZZ	96906	MS35424-2	LIGHT MARKER ,CLEAR BLACKOUT ,RED	12
12	XDOZZ	31245	7435-098	SCREW MACHINE LAMP MOUNTING.....	24
13	PFOZZ	96906	MS35423-2	LIGHT, PARKER, CLEAR RED	12
14	PFOZZ	96906	MS35423-1	LIGHT, PARKER, CLEAR AMBER	8
15	PFOZZ	96906	MS35424-1	LIGHT, MARKER, CLEAR BLACKOUT AMBER	8
16	XDOZZ	31245	9092-075	BOX, LIGHT MOUNTING	1
				UOC: ACE	
17	XDOZZ	31245	900-844	COVER, LIGHT BOX	1
				UOC: ACE	
18	XDOZZ	31245	7010-125	SCREW, CAP, HEXAGON H LIGHT BOX	4
				COVER.....	
				UOC: ACE	
19	XDOZZ	31245	7014-005	WASHER, LOCK LIGHT BOX COVER	4
				UOC: ACE	
20	XDOZZ	31245	7012-005	NUT, PLAIN, HEXAGON LIGHT BOX	4
				UOC :ACE	
21	PFOZZ	56906	MS51329-1	STOP LIGHT-TAILLIGH BLACKOUT, STOP	8
				ANC TAIL	
22	XDOZZ	31245	7110-087	SCREW, CAP, HEXAGON H CHANNEL	6
				MOUNTING.....	
23	XDOZZ	72635	290-2	STOP LIGHT-TAILLIGH.....	8
24	XDOZZ	31245	46026-016-03	NUT, LOCK CONDUIT BUSHING	8
24	XDOZZ	31245	46326-016-02	NUT, LOCK CONDUIT NIPPLE	12
				UOC: ACD	
25	XDOZZ	31245	7013-077	SCREW, CAP, HEXAGON H CHANNEL	14
				MOUNTING.....	
26	XDOZZ	31245	46026-C04-02	BUSHING, CONDUIT	10
				UOC: ACD	
26	XDOZZ	31245	46026-C04-03	BUSHING, CONDUIT	8
27	XDOZZ	31245	9002-05	SUPPORT RIGHT HAND	1

SECTION II					
(1)	(2)	(3)	(4)	(5)	(6)
ITEM NO	SMR CODE	CAGEC	PART NUMBER	DESCRIPTION AND USABLE ON CODES (UOC)	QTY
28	PAOZZ	96906	MS51302-1	UOC: ACE STOP LIGHT, VEHICULA BLACKOUT, STOP	4
29	XDOZZ	31245	7012-025	NUT, PLAIN, HEXAGON LIGHT GUARD..... MOUNTING.....	8
30	XDOZZ	31245	7014-014	WASHER ,LOCK LIGHT GUARD	8
31	XDOZZ	31245	70103-14	SCREW CAP, HEXAGON H LIGHT GUARD	8
32	XDOZZ	31245	9002-092	MOUNTING..... GUARD, TAILLIGHT	4
33	XDOZZ	31245	9002-091	GUARD, TAILLIGHT	4
34	XDOZZ	31245	9002-051	SUPPORT LEFT HAND..... UOC: ACE	1
35	XDOZZ	31245	7014-007	WASHER, LOCK SUPPORT MOUNTING	6
36	PAOZZ	73842	NU65	NUT, PLAIN, HEXAGON SUPPORT MOUNTING	6
37	XDOZZ	31245	7010-034	SCREW CAP, HEXAGON H SUPPORT	6
38	XDOZZ	31245	9002-076	MOUNTING..... BOX LIGHT MOUNTING	1
39	XDOZZ	31245	7012-005	UOC: ACE	
				NUT, PLAIN HEXAGON LIGHT BOX COVER.	4
40	XDOZZ	31245	7014-005	UOC: ACE WASHER, LOCK LIGHT BOX COVER	4
41	XDOZZ	31245	7010-125	UOC: ACE SCREW, CAP, HEXAGON H LIGHT BOX	4
				COVER..... UOC: ACE	
42	XDOZZ	31245	9000-844	COVER, LIGHT BOX	1
				UOC: ACE	
43	XDOZZ	31245	7010-094	SCREW ,CAP, HEXAGON H LAMP MOUNTING	2
44	XDOZZ	31245	7010-101	SCREW, CAP, HEXAGON H LIGHT MOUNTING	4

END OF FIGURE

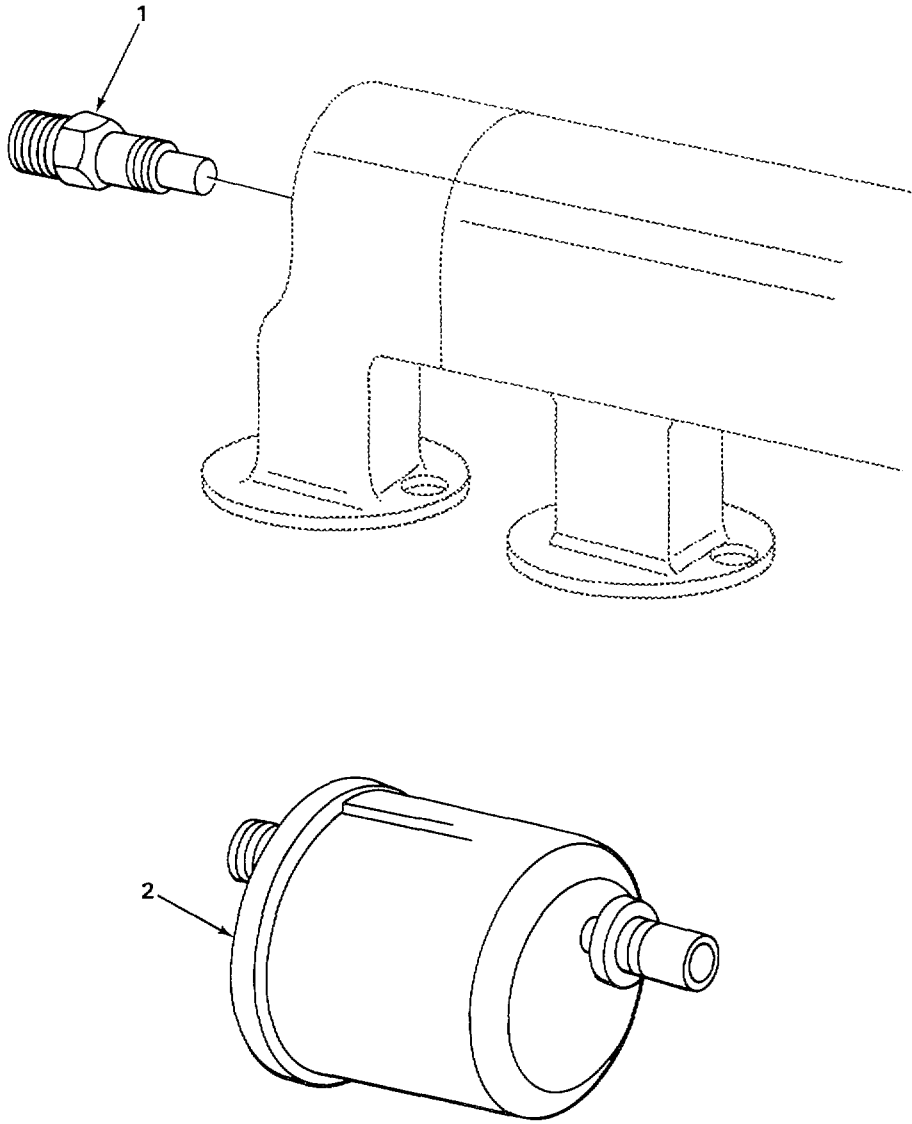

TA502629

FIGURE 61. OIL PRESSURE AND WATER TEMPERATURE TRANSMITTERS.

SECTION II					
(1)	(2)	(3)	(4)	(5)	(6)
ITEM	SMR		PART		
NO	CODE	CAGEC	NUMBER	DESCRIPTION AND USABLE ON CODES (UOC)	QTY

GROUP 0610 SENDING UNITS AND WARNING SWITCHES

FIG. 61. OIL PRESSURE AND WATER TEMPERATURE TRANSMITTERS.

1	PAOZZ	Sb606	MS24537-1	TRANSMITTER, TEMPERA WATER	2
2	PAOZZ	96906	MS2453b-1	TRANSMITTER, PRESSUR OIL	2

END OF FIGURE

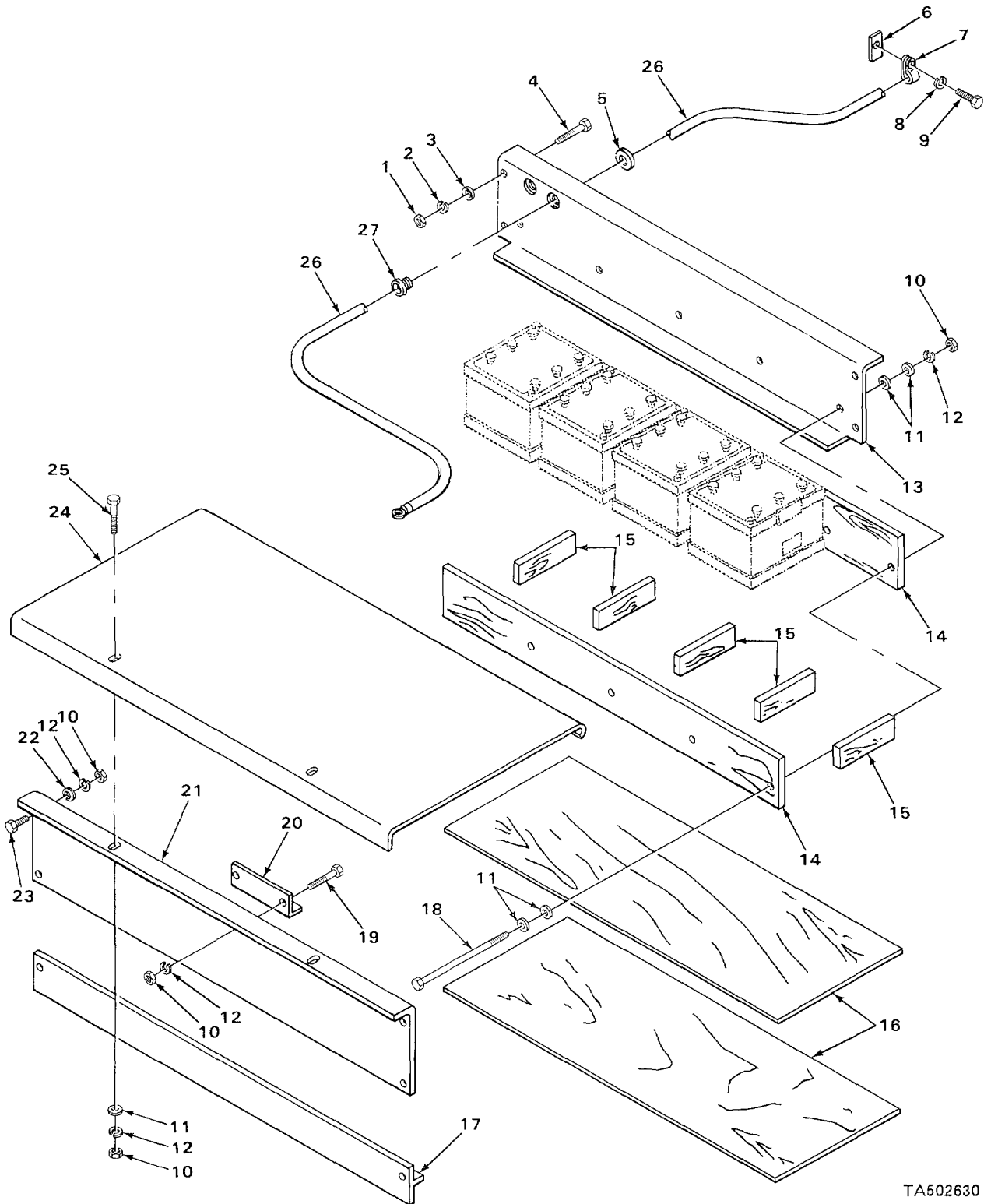

TA502630

FIGURE 62. BATTERY BOX COMPONENTS.

SECTION II					
(1)	(2)	(3)	(4)	(5)	(6)
ITEM NO	SMR CODE	CAGEC	PART NUMBER	DESCRIPTION AND USABLE ON CODES (UOC)	QTY
GROUP 0612 BATTERIES, STORAGE					
FIG. 62 BATTERY BOX COMPONENTS					
1	PAOZZ	73842	NU65	NUT, PLAIN, HEXAGON REAR PLATE MOUNTING..... UOC: ACD	6
2	XDOZZ	31245	7014-007	WASHER, LOCK REAR PLATE MOUNTING UOC: ACD	12
3	XDOZZ	31245	7022-003	WASHER, BEVEL PLATE MOUNTING.....	6
4	XDOZZ	31245	7010-035	SCREW, CAP, HEXAGON H BATTERY BOX MOUNTING..... UOC: ACD	12
5	XDOZZ	31245	46026-016-03	BUSHING, CABLE	2
6	XDOZZ	31245	7300E23B	BASE, CLAMP BATTERY CABLE..... UOC: ACD	2
7	XDOZZ	31245	45C00-251-10	CLAMP, BATTERY CABLE..... UOC: ACD	2
8	XDOZZ	31245	7014-001	WASHER, LOCK CABLE CLAMP	2
9	XDOZZ	31245	7095-105	BOLT, STOVE CABLE CLAMP	2
10	XDOZZ	31245	7012-027	NUT, PLAIN, HEXAGON BATTERY BOX AND ADJUSTING SCREW	14
11	XDOZZ	31245	7014-020	WASHER, FLAT BATTERY BOX	20
12	XDOZZ	31245	7014-005	WASHER, LOCK BATTERY BOX	14
13	XDOZZ	31245	9001-224	PLATE, BATTERY BOX REAR..... UOC: ACD	1
14	XDOZZ	31245	9001-229	LINER, BATTERY BOX	4
15	XDOZZ	31245	9001-227	LINER, BATTERY BOX	5
16	XDOZZ	31245	9001-226	LINER, BATTERY BOX	2
17	XDOZZ	31245	9001-076	ANGLE, FRONT..... UOC :ACD	1
18	XDOZZ	31245	7285-055	BOLT, ADJUSTING BATTERY BOX	5
19	XDOZZ	31245	7010-021	SCREW, CAP, HEXAGON H BRACKET MOUNTING..... UOC: ACD	2
20	XDOZZ	31245	9001-231	BRACKET, ANGLE	1
21	XDOZZ	31245	9001-077	PLATE, BATTERY BOX FRONT	1
22	XDOZZ	31245	7022-002	WASHER, BEVEL FRONT PLATE MOUNTING	4
23	XDOZZ	31245	7010-023	SCREW, CAP, HEXAGON H.....	4

SECTION II					
(1)	(2)	(3)	(4)	(5)	(6)
ITEM	SMR	CAGEC	PART	DESCRIPTION AND USABLE ON CODES (UOC)	QTY
NO	CODE		NUMBER		
24	XDOZZ	31245	9001-230	COVER, BATTERY BOX UOC: ACD	1
25	PFOZZ	31245	7010-020	SCREW, CAP, HEXAGON H BATTERY BOX COVER MOUNTING UOC: ACD	8
26	XDOZZ	31245	9031-232	LEAD, STORAGE BATTER UOC: ACD	1
27	XDOZZ	31245	46026-004-03	BUSHING, CABLE UOC: ACO	2

END OF FIGURE

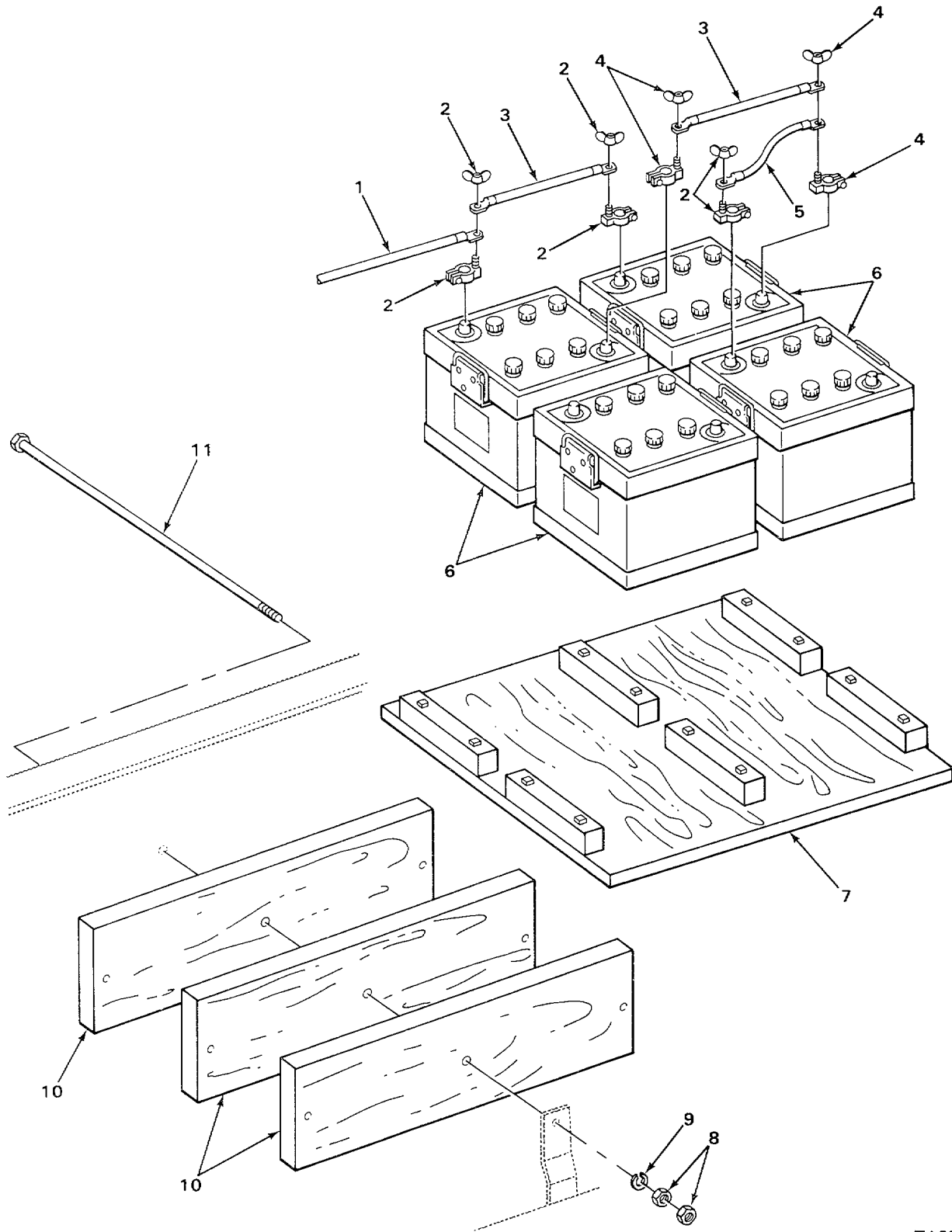

TA502631

FIGURE 63. BATTERIES AND LEADS.

(1) ITEM NO	(2) SMR CODE	(3) CAGEC	(4) PART NUMBER	(5) DESCRIPTION AND USABLE ON CODES (UOC)	(6) QTY
GROUP 0612 BATTERIES, STORAGE					
FIG. 63 BATTERIES AND LEADS.					
1 4	XDOZZ	31245	9001-213	LEAD, BATTERY	
				UOC:ACE	
2 4	XDOZZ	31245	7296-005	TERMINAL,LUG.....	
3 8	XDOZZ	31245	9000-389	LEAD,ELECTRICAL.....	
4 4	XDOZZ	31245	7296-006	TERMINAL,LUG.....	
5 2	PAOZZ	72582	03249119	GEAR,SPUR	
* 6 8	PAOFA	96906	MS52149-1	BATTERY STORAGE,	
7 1	XDOZZ	31245	9000-906	LINER, BATTERY BOX	
				UOC:ACE	
8 6	XDOZZ	31245	7012-027	NUT,PLAIN, HEXAGON BATTERY RETAINER.....	
				UOC:ACE	
9 3	XDOZZ	31245	7014-020	WASHER, FLAT BATTERY BOX0, X.....	
				UOC:ACE	
10 3	XDOZZ	31245	9000-907	RETAINER, BATTERY	
				UOC:ACE	
11 3	XDOZZ	31245	7285-055	SCREW,ADJUSTING	
				UOC:ACE	

END OF FIGURE

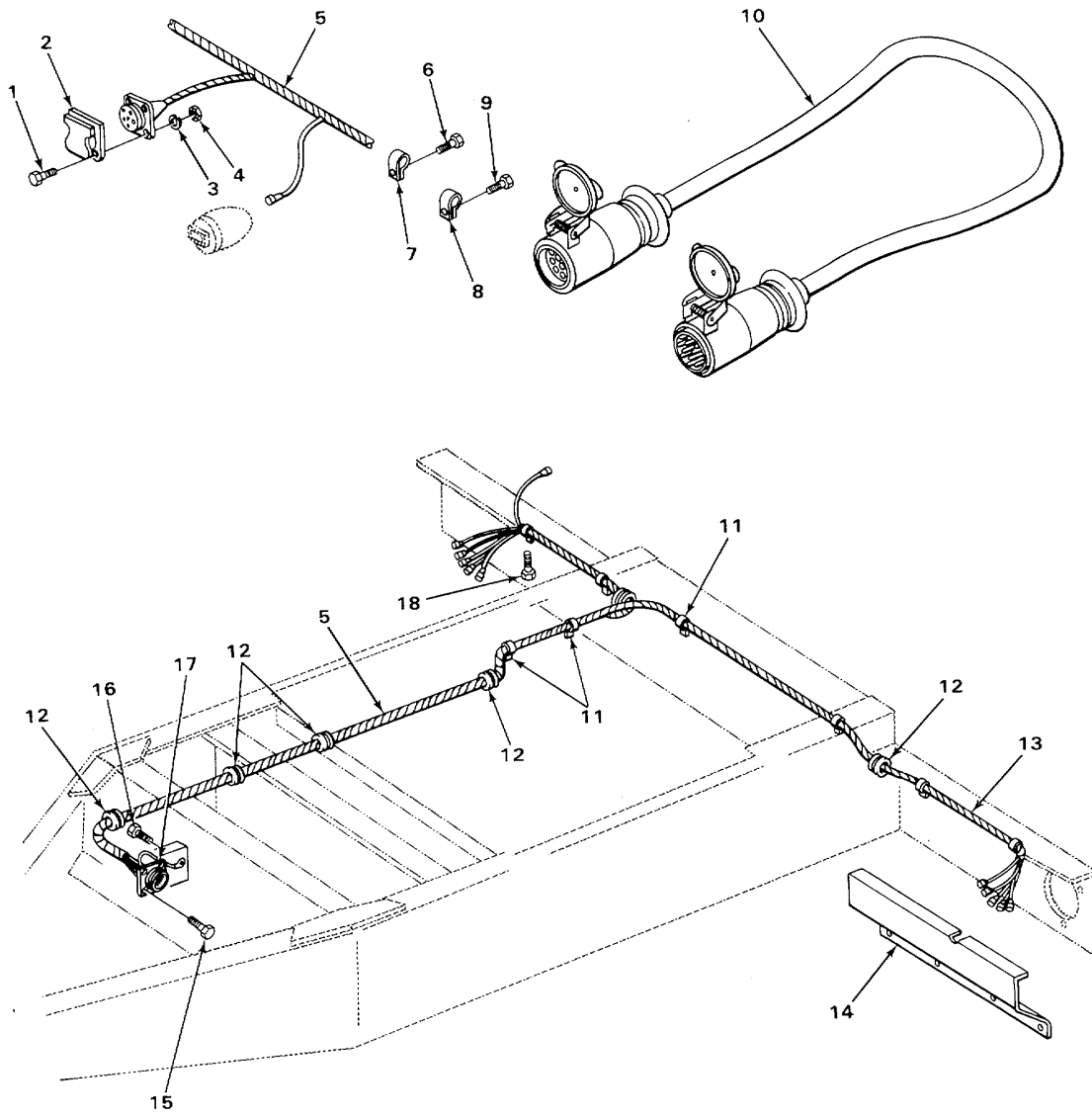

TA502632

FIGURE 64. WIRING HARNESS.

(1) ITEM NO	(2) SMR CODE	(3) CAGEC	(4) PART NUMBER	(5) DESCRIPTION AND USABLE ON CODES (UOC)	(6) QTY
				GROUP 0613 HULL OR CHASSIS WIRING HARNESS	
				FIG. 64 WIRING HARNESS.	
1 16	XDOZZ	31245	7010-087	SCREW, CAP, HEXAGON H HARNESS AND.....	
2 4	PFOZZ	19207	7731428	CLAMP MOUNTING, COVER,ELECTRICAL CO,.....	
3 16	XDOZZ	31245	7014-001	WASHER1LOCK HARNESS AND CLAMP SCREW.....	
4 16	XDOZZ	31245	7012-001	NUT,PLAIN,HEXAGON HARNESS AND	
5 1	XDOZZ	31245	9000-821	CLAMP MOUNTING HARNESS, WIRING LIGHT CONNECTION	
5 1	XDOZZ	31245	9001-176	UOC:ACE HARNESS, WIRING	
6 24	XDOZZ	31245	7010-014	UOC:ACO SCREW, CAP, HEXAGON H HARNESS CLAMP	
7 24	XDOZZ	31245	45000-251-02	CLAMP, HARNESS.....	
8 40	XDOZZ	06853	232822	CLAMPVHARNESS	
9 40	XDOZZ	31245	7010-077	SCREW, CAP, HEXAGON H HARNESS CLAMP.....	
10 2	XDOZZ	31245	9002-105	CABLE ASSEMBLY INTERVEHICULAR.....	
11 16	PFOZZ	12603	30H25	CLAMP,LOOP	
12 12	XDOZZ	90857	654121	GROMMETGRUBBER.....	
13 2	XDOZZ	90857	1136802	HARNESSTWIRING DOLLY SYSTEM.....	
14 4	XDOZZ	31245	9002-087	GUARD,HARNESS.....	
15 8	XDOZZ	90857	1023555	SCREW, MACHINE RECEPTACLE MOUNTING	
16 4	XDOZZ	90857	1023554	SCREW, MACHINE RECEPTACLE MOUNTING	
17 2	XDOZZ	90857	8376208	GROUND WIRE RECEPTACLE ASSEMBLY.....	
18 2	XDOZZ	90857	65G1008	SCREW, MACHINE CLIP MOUNTING	
18 8	XDOZZ	31245	7010-101	SCREW, MACHINE HARNESS MOUNTING.O	

END OF FIGURE

1
2

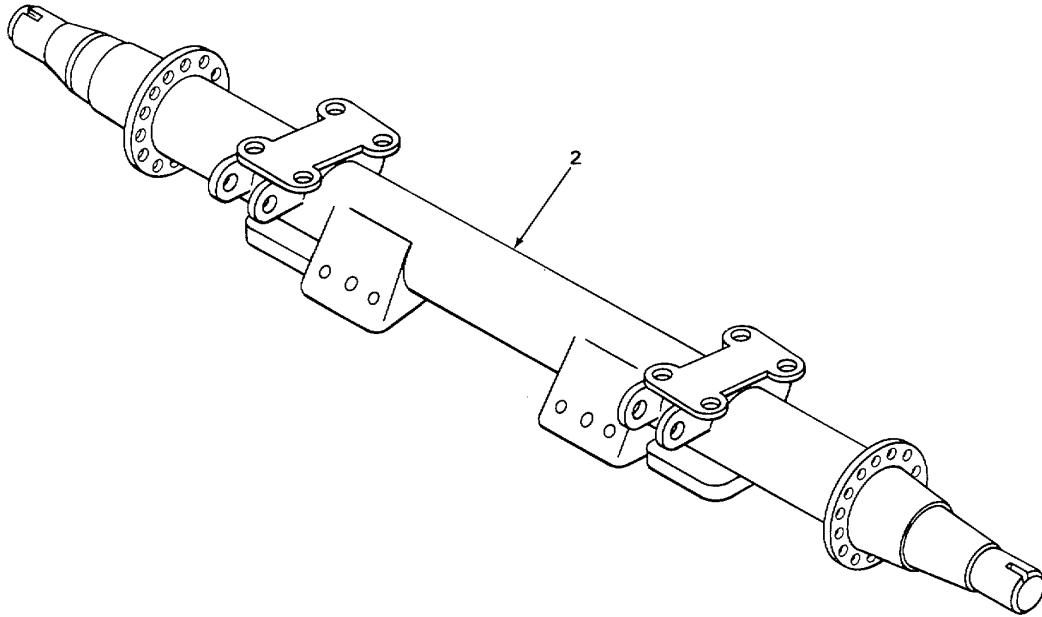

TA502633

FIGURE 65. FRONT AXLE ASSEMBLY.

SECTION II					
(1)	(2)	(3)	(4)	(5)	(6)
ITEM	SMR		PART	DESCRIPTION AND USABLE ON CODES (UOC)	QTY
NO	CODE	CAGEC	NUMBER		
				GROUP 10 FRONT AXLE	
				GROUP 1000 FRONT AXLE ASSEMBLY	
				FIG. 65 FRONT AXLE ASSEMBLY.	
1	XDFFF	54713	R960-85-1	AXLE ASSEMBLY.....	
2					
2	XAFZZ	54713	R960-85	.AXLE,DOLLY	
1					

END OF FIGURE

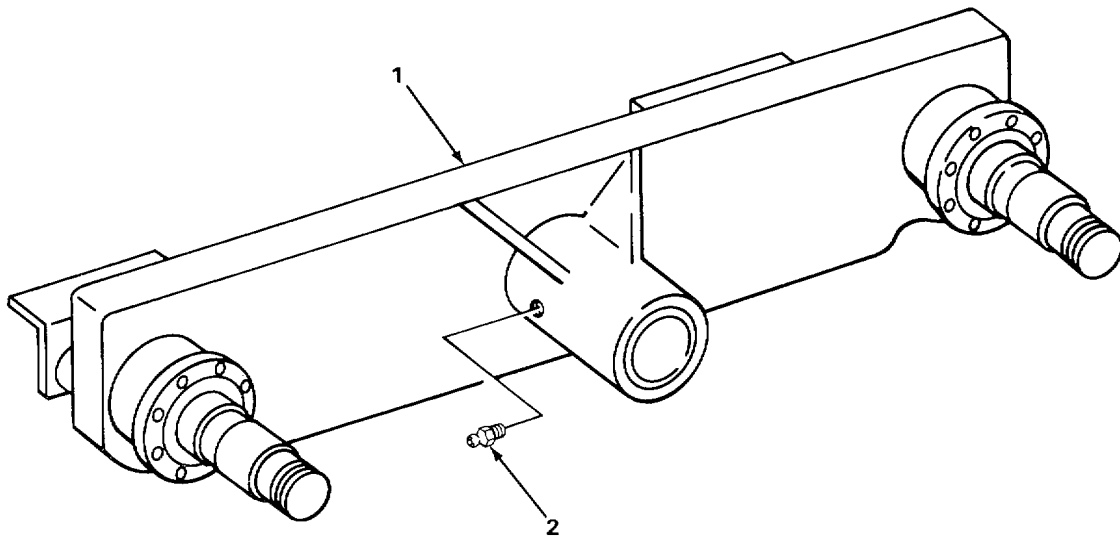

TA502634

FIGURE 66. REAR AXLE ASSEMBLY.

(1) ITEM NO	(2) SMR CODE	(3) CAGEC	(4) PART NUMBER	(5) DESCRIPTION AND USABLE ON CODES (UOC)	(6) QTY
-------------------	--------------------	--------------	-----------------------	--	------------

GROUP 11 REAR AXLE

GROUP 1100 REAR AXLE ASSEMBLY

FIG. 66 REAR AXLE ASSEMBLY.

1	XDHZZ	31245	9300-394	BEAM, OSCILLATING	
4					
2	PFFZZ	96906	MS15003-1	FITTING, LUBRICATION	
12					

END OF FIGURE

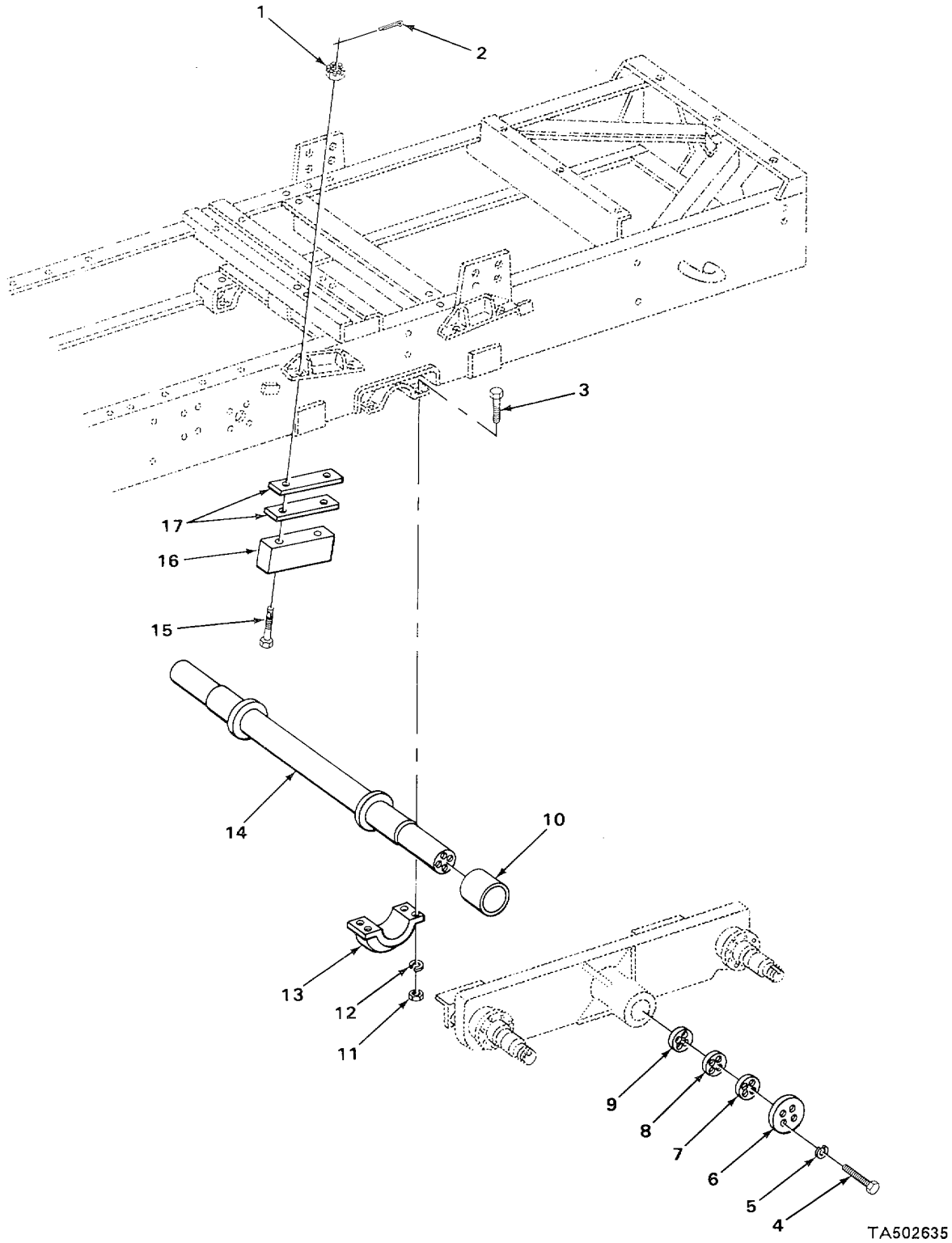
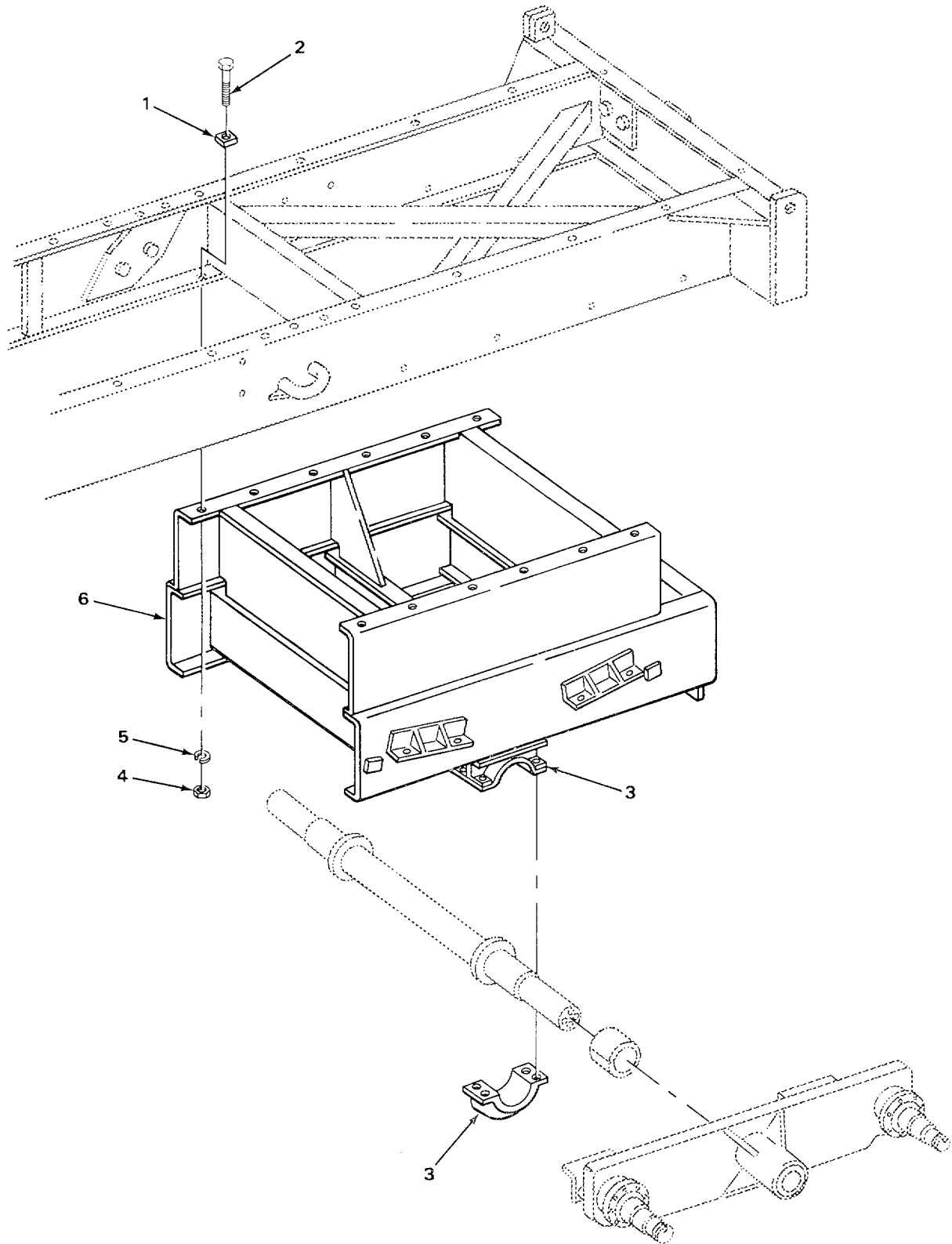

FIGURE 67. REAR AXLE BEAM ASSEMBLY.

(1) ITEM NO	(2) SMR CODE	(3) CAGEC	(4) PART NUMBER	(5) DESCRIPTION AND USABLE ON CODES (UOC)	(6) QTY
				GROUP 1100 REAR AXLE ASSEMBLY	
				FIG. 67 REAR AXLE BEAM ASSEMBLY.	
2	XDHZZ	31245	7119-008	NUT, SLCGTED, HEXAGON BUMPER MOUNTING	16
16	XDHZZ	31245	7011-068	PIN, COTTER BUMPER SCRE	
3	XDHZZ	31245	7010-052	SCREA, CAP, HEXAGCN H AXLE BRACKET	
16					
4	XDHZZ	31245	7010-042	SCRE, CAP, HEXAGON H AXLE PLATE	
16					
5	XDHZZ	31245	7014-009	WASHERPLOCK ENC PLATE	
16					
6	XDHZZ	31245	9000-418	PLATE, COVER REAR AXLE	
4					
7	XDHLZ	31245	2873A08-01	SHM	
4					
8	XDHZZ	31245	2873A08-02	SHIM, AXLE	
4					
9	XDHZZ	31245	2873A08-03	SHIM	
4					
10	XUHZZ	31245	9000-261	BUSHING, RUBBER	
4					
11	XDHZZ	31245	7012-031	NUT PLAIN,, HEXAGON AXLE MOUNTING	
16					
12	XDHZZ	31245	7014-010	WASHER, LOCK AXLE BRACKET	
16					
13	XDHZZ	31245	9000-378	BRACKET, MOUNTING	
4					
14	XDHZZ	31245	9000-245	AXLE, VEHICULAR, NOND	
2					
15	XBHZZ	31245	9000-854	SCREW, MACHINE BUMPER MOUNTING	
16					
16	XDHZZ	31245	9000-407	SPACER, PLATE	
8					
17	XDHLZ	31245	9900-983	SHIM, END PLATE	
8					

END OF FIGURE



TA502636

FIGURE 68. TRAILER RISER.

(1) ITEM NO	(2) SMR CODE	(3) CAGEC	(4) PART NUMBER	(5) DESCRIPTION AND USABLE ON CODES (UOC)	(6) QTY
SECTION II					
GROUP 1100 REAR AXLE ASSEMBLY					
FIG. 68 TRAILER RISER.					
1 12	XDHZZ	31245	7022-004	WASHER, BEVEL AXLE RISER.....	
				UOC: ACD	
2 12	PFHZZ	96906	MS90728-190	SCREW, CAP, EXAGCN H AXLE RISER	
				UOC:ACD	
3 4 4 12	XDHZZ	31245	9000-379	BRACKET, MOUNTING.....	
4 12	XDHZZ	31245	7012-030	NUT , PLAIN, HEXAGCN AXLE RISER	
				UOC:ACD	
5 12	XDHZZ	31245	7C14-009	WASHER, LOCK AXLE RISER	
				UOC :ACD	
6 1	XDHZZ	31245	9001-099	RISER, REAR AXLE	
				UCC:ACD	

END OF FIGURE

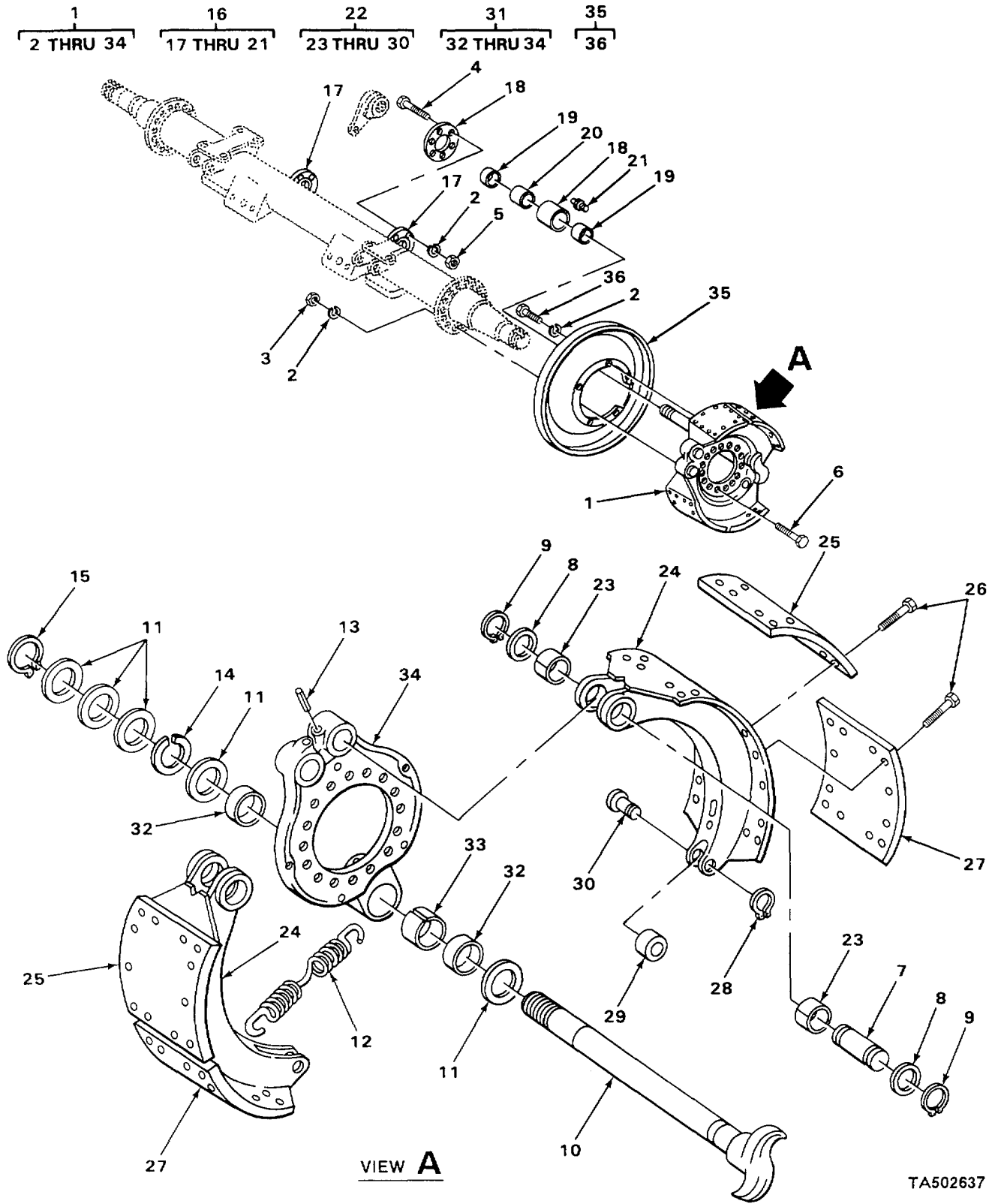

FIGURE 69. BRAKES, DOLLY.

TA502637

SECTION II

(1) ITEM NO	(2) SMR CODE	(3) CAGEC	(4) PART NUMBER	(5) DESCRIPTION AND USABLE ON CODES (UOC)	(6) QTY
GROUP 12 BRAKES					
GROUP 1202 SERVICE BRAKES					
FIG. 69 BRAKES, DOLLY.					
1	XDOFF	54713	B1787-235	BRAKE ASSEMBLY DOLLY, LEFT HAND.....	2
1	XDOFF	54713	B1787-236	BRAKE ASSEMBLY DOLLY, RIGHT HAND.....	2
2	PFFZZ	54713	X4-206	.WASHER, LOCK BRAKE AND SUPPORT	20
				MOUNTING.....	
3	PFFZZ	54713	X1-205	.NUT, PLAIN, HEXAGON BRAKE MOUNTING.....	16
4	XDFZZ	54713	X9-102	.BOLTMACHINE SUPPORT MOUNTING	4
5	XDFZZ	54713	X2-201	.NUTPLAINIHEXAGON SUPPORT MOUNTING	4
6	XDFZZ	54713	X10-320	.BOLT, MACHINE BRAKE MOUNTING.,	16
7	XDFZZ	54713	B1223-1	.PIN, GROOVED, HEADLES DOLLY AXLE	1
8	XDFZZ	54713	B1211	.RETAINERPACKING ANCHOR PIN,	
9	XDFZZ	54713	B1214	.RING, RETAINING ANCHOR PIN	2
10	XAFZZ	54713	B1691-55	.CAMSHAFT LEFT HANOD.....	1
10	XAFZZ	54713	B1691-56	.CAMSHAFT RIGHT HAND	1
11	XDFZZ	54713	B1216	.WASHER, PLAIN CAMSHAFT r.....	5
12	XDFZZ	54713	B1486	.SPRING, HELICAL, EXTE SHOE RETURN.....	1
13	PFFZZ	54713	B1552	.PIN, SPRING ANCHOR PINLOCK	2
14	XDFZZ	54713	B1215	.RING, RETAINING, CAMSHAFT	1
15	XDFZZ	54713	B1716	.RING RETAINING SLACK ADJUSTER TO.....	1
				CAMSHAFT	16
XAFFF	54713	B1653-IA		..SUPPORT ASSEMBLY CAMSHFT	1
17	XAFZZ	54713	B1526-1	..BASE SUPPORT,	1
18	XAFZZ	54713	B1527-1	..HOUSING, SUPPORT	1
19	XAFZZ	54713	B1662	..SEAL, PLAIN CAMSHAFT SUPPORT	2
20	XAFZZ	54713	B1581	..BUSHINGVSLEEVE CAMSHAFT.....	1
21	XDFZZ	54713	B1281	..FITTING, LUBRICATION SUPPORT	1
				HOUSING	
22	XDFFF	54713	B1747-1A	..SHOE ASSEMBLY BRAKE.....	2
23	XDFLZ	54713	B1713	..BEARING, SLEEVE	2
* 24	PAOZZ	22638	QM40-6	..BRAKE SHOE	1
25	XAFZZ	54713	B1724AVT	..LINING, ANCHOR END	1
26	PFFZZ	54713	B1923	..RIVET, TUBULAR	24
27	XAFZZ	54713	B1724C	..LINING, FRICTION.	1
28	PAFZZ	96906	MS16624-1075	..RING, RETAINING CAM ROLLER	1
29	XDFZZ	54713	B1220	..ROLLER, BEARING	1
30	XDFZZ	54713	B1742	..PIN, GROOVED, HEADED.....	1
31	XAFFF	54713	B1593-10A	..SPIDER ASSEMBLY.....	1
32	PFFZZ	54713	B1736-1	..GASKET BRAKE SPIDER	2
33	XDFZZ	54713	B1581	..BUSHING, SLEEVE CAMSHAFT	
34	XDFZZ	54713	B1593-1	..SPIDER BRAKE.....	1
35	XDFZZ	54713	B1820	SHIELD ASSEMBLY, DUS	12
36	XDFZZ	54713	X9-169	.SCREW AND WASHER AS DUST SHIELD.....	6

END OF FIGURE

1
2 THRU 23

10
11 THRU 18

19
20 THRU 23

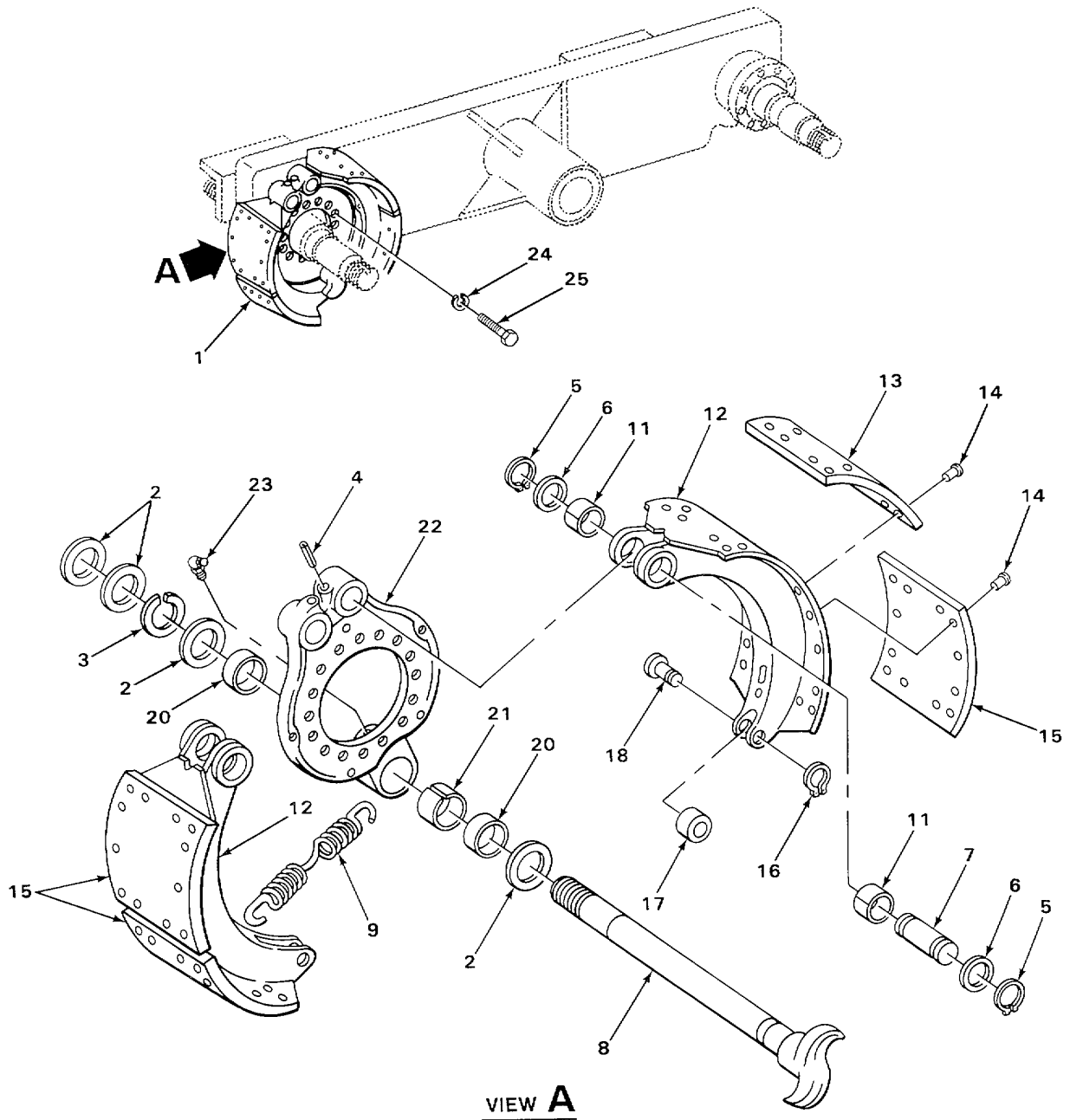

TA502638

FIGURE 70. BRAKES, TRAILER AXLE.

SECTION II					
(1)	(2)	(3)	(4)	(5)	(6)
ITEM NO	SMR CODE	CAGEC	PART NUMBER	DESCRIPTION AND USABLE ON CODES (UOC)	QTY
GROUP 1202 SERVICE BRAKES					
FIG. 70 BRAKES, TRAILER AXLE.					
1	XDOFF	54713	B1787-71	BRAKE ASSEMBLY TRAILER AXLE	4
1	XDOFF	54713	B1787-72	BRAKE ASSEMBLY TRAILER AXLE	4
2	XDFZZ	54713	B1216	..WASHER, PLAIN CAMSHAFT.	4
3	XDFZZ	54713	B1215	..RING, RETAINING CAMSHAFT.....	1
4	PFFLLZ	54713	B1552	..PIN, SPRING ANCHOR PIN LOCK	2
5	XDFZZ	54713	B1214	..RING, RETAINING ANCHOR PIN	4
6	XDFZZ	54713	B1211	..RETAINER, PACKING FELT	4
7	XDFZZ	54713	B1223-1	..PIN,GROOVED, HEADLES TRAILER AXLE.....	2
8	XAFZZ	54713	B1691-2	..CAMSHAFT , ACTUATING, USE WITH P/N	1
				81787-72	
8	XAFZZ	54713	B1691-1	..CAMSHAFT, ACTUATING, USE WITH P/N	1
				81787-71	
9	XDFZZ	54713	B1486	..SPRINGHELICAL, EXTE S-E RETURN	1
10	XDFFF	54713	B1747-1A	..SHOE ASSEMBLY BRAKE.....	2
11	XDFZZ	54713	B1713	..BEARING, SLEEVE	2
12	PFFZZ	54713	B20215	..SHOE, ERAKE	1
13	XAFLZ	54713	B1724AVT	..LINING, ANCHOR END	
14	PFFZZ	54713	B1923	..RIVET,TUBULAR.....	24
15	XAFZZ	54713	B1724C	..LINING,FRICTICN	1
16	PAFZZ	96906	MS16624-1075	..RING, RETAINING CAM ROLLER	1
17	XDFZZ	54713	B1220	..ROLLER, BEARING.....	1
18	PFFZZ	54713	B1742	..PIN,GROOVED, HEADED	1
19	XAFFF	54713	B5193-1A	..SPIDER ASSEMBLY.....	1
20	XAFZZ	54713	B1662	..SEAL, PLAIN.....	2
21	XDFZZ	54713	B1581	..BUSHING,SLEEVE CAMSHAFT	1
22	XAFZZ	54713	B1593-1	..SPIDER, BRAKE.....	1
23	PFFZZ	54713	B1459	..FITTING, LUBRICATION	1
24	XDFZZ	31245	7007-052	WASHER,LOCK BRAKE MOUNTING.....	128
25	XDFZZ	31245	7383-069	SCREW,CAP, HEXAGON H BRAKE MOUNTING.....	128

END OF FIGURE

1
2 THRU 13

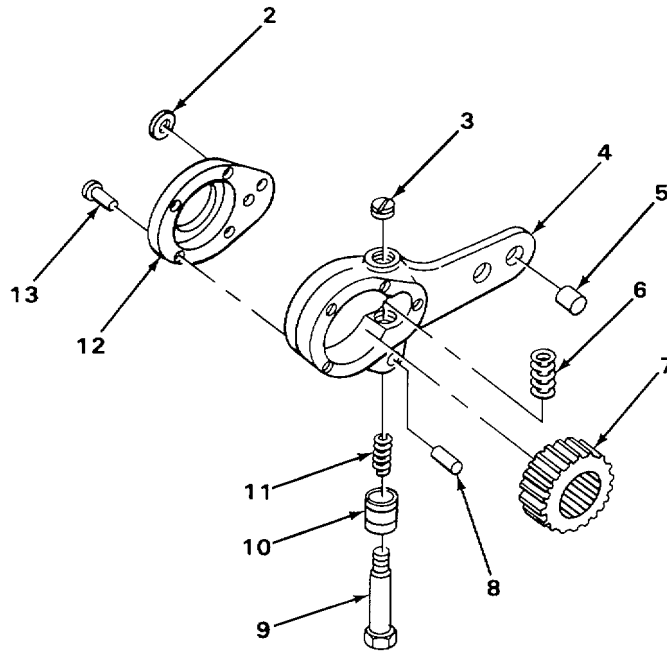

VIEW A

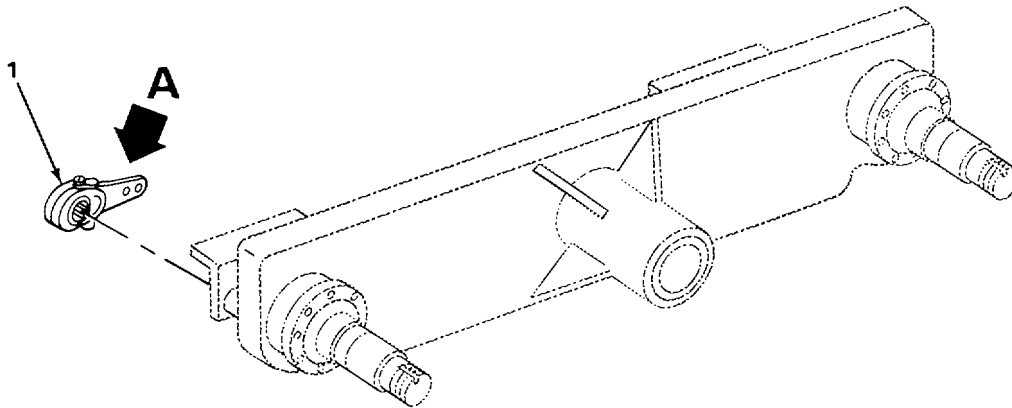

TA502639

FIGURE 71. SLACK ADJUSTER.

SECTION II

(1) ITEM NO	(2) SMR CODE	(3) CAGEC	(4) PART NUMBER	(5) DESCRIPTION AND USABLE ON CODES (UOC)	(6) QTY
GROUP 1206 MECHANICAL BRAKE SYSTEM					
FIG. 71 SLACK ADJUSTER					
* 1	PFOZZ	14234	1103	ADJUSTER, SLACK, BRAK DOLLY AND TRAILER AXLE	12
* 2	PFOZZ	06853	242567	.DUST SHIELDVBRUSH.....	2
3	XAOZZ	06853	212357	.PLUG, BODY	1
4	XAOZZ	06853	242810	.BODY, SLACK ADJUSTER	1
5	PAOZZ	06853	201225	.BEARING, SLEEVE	2
6	XAOZZ	06853	214463	.GEAR, WORM	1
7	XAOZZ	06853	214465	.GEAR, WORM	1
8	XAOZZ	06853	231746	.PIN, SLACK ADJUSTER.....	1
9	XAOZZ	06853	242555	.SHAFT, WORM	1
* 10	XDOZZ	92679	137110R1	.LOCK,SLACK ADJUSTER.....	1
* 11	PFOZZ	06853	231883	.SPRING.....	1
12	XAOZZ	06853	242559	.COVER, SLACK ADJUSTE	1

END OF FIGURE

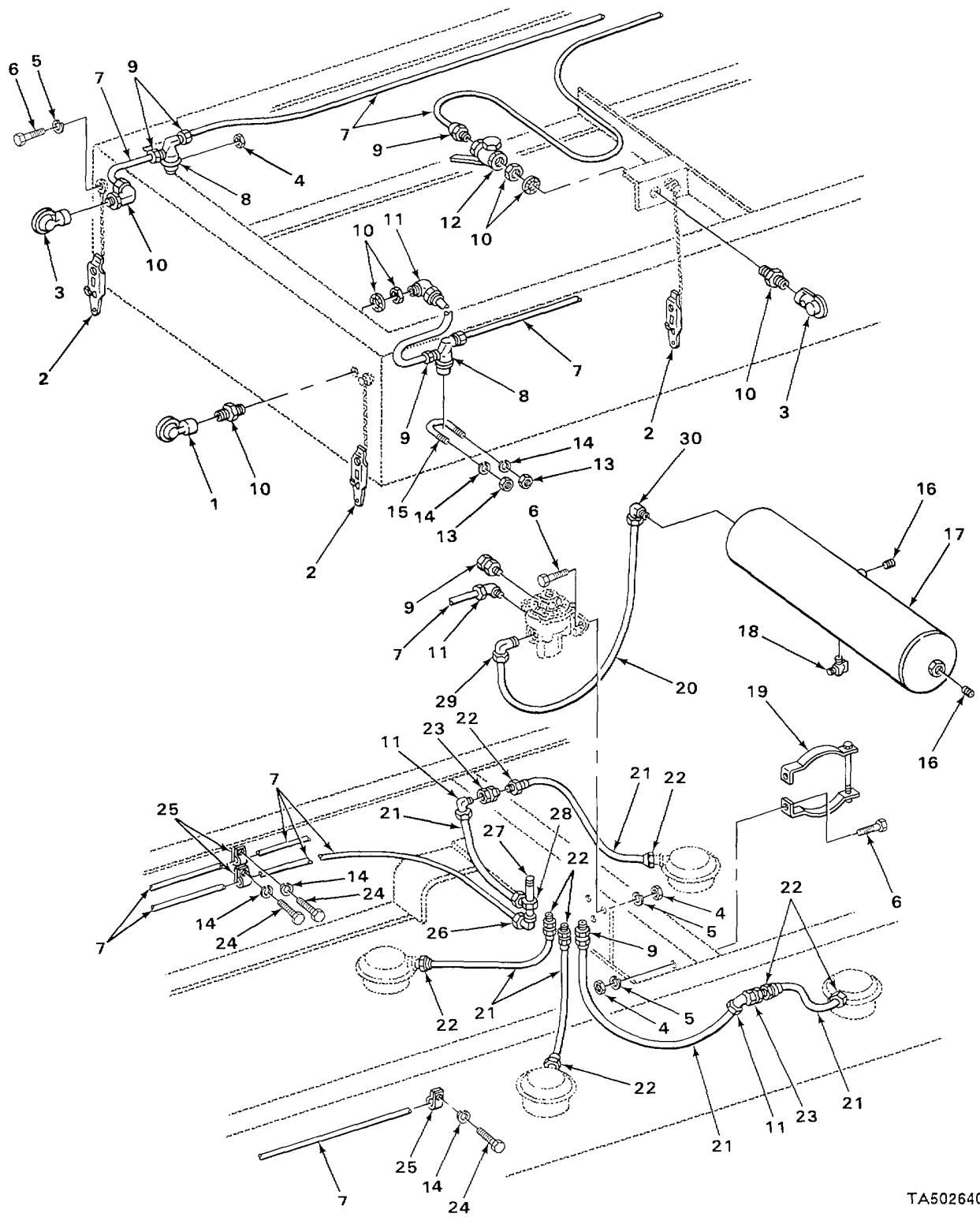
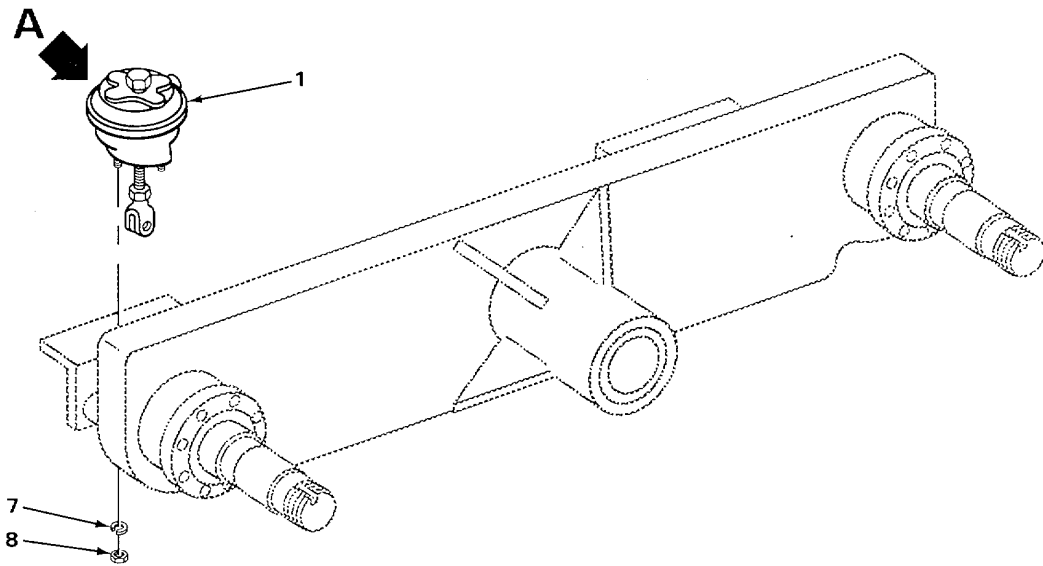
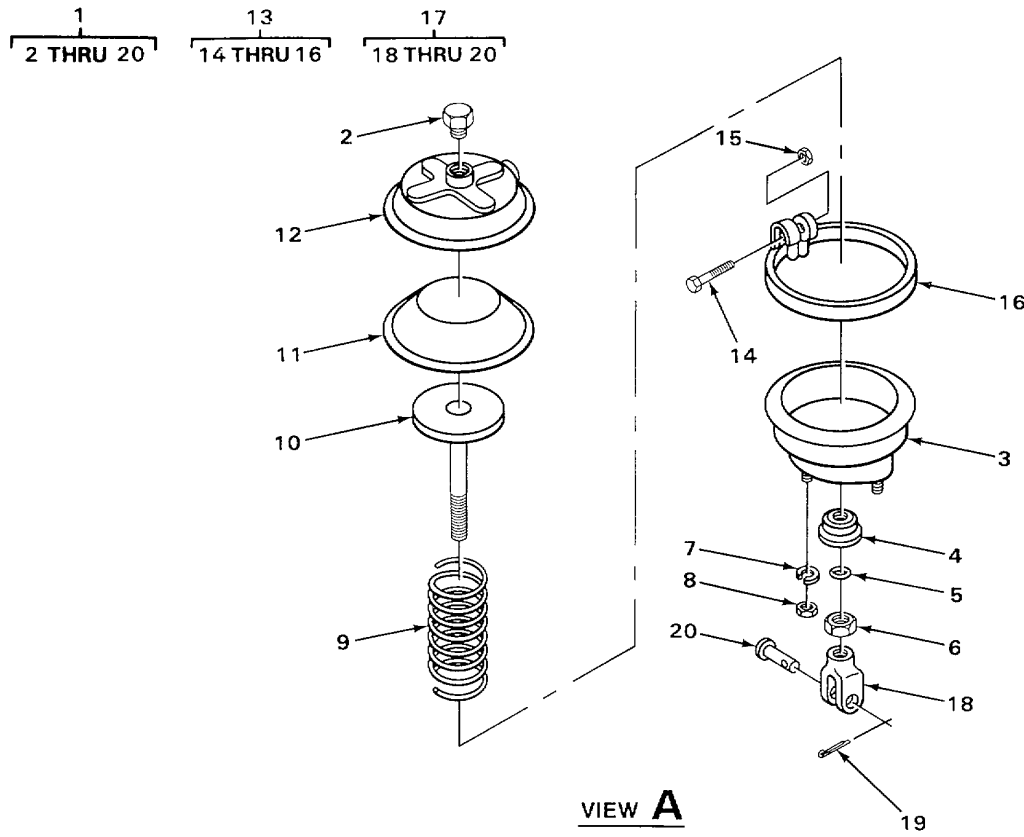

FIGURE 72. RESERVOIR, LINES, AND FITTINGS

TA502640

SECTION II					
(1)	(2)	(3)	(4)	(5)	(6)
ITEM NO	SMR CODE	CAGEC	PART NUMBER	DESCRIPTION AND USABLE ON CODES (UOC)	QTY
GROUP 1208 AIR BRAKE SYSTEM					
FIG. 72 RESERVOIR, LINES, AND FITTINGS.					
1	PFOZZ	96906	MS35746-1	COUPLING HALF, QUICK EMERGENCY	2
2	PFOZZ	06853	220636	DUMMY COUPLING, AUTO,	12
3	PFOZZ	06853	205465	COUPLING, PIPE	8
4	XDOZZ	31245	7012-025	NUT, PLAIN, HEXAGON RESERVOIR BRACKET	40
5	XDOZZ	31245	7014-003	WASHER, LOCK AIR BRAKE	40
6	XDOZZ	31245	7010-014	SCREW, CAP, HEXAGON H AIR BRAKES	40
7	XDOZZ	31245	9000-858	TUBE, COPPER.....	2
8	PAOZZ	23705	A298749	AIR FILTER, BRAKE LI.....	4
9	XDOZZ	31245	9000-751	CONNECTOR, PIPE TO T	32
10	PAOZZ	40670	11682888	NIPPLE, TANK.....	12
11	XDOZZ	31245	9000-750	ELBOW, PIPE TO TUBE.,	20
12	PFOZZ	06853	205739	COCK, PLUG	2
13	XDOZZ	31245	7012-023	NUT, PLAIN, HEXAGON FILTER MOUNTING	16
14	XDOZZ	31245	7014-001	WASHER, LOCK AIR BRAKE	108
15	XDOZZ	31245	9000-757	BOLT, U FILTER MOUNTING	8
16	XDOZZ	31245	7024-003	PLUG, PIPE RESERVOIR	8
17	PFOZZ	06853	215689	TANK, PRESSURE	2
18	PFOZZ	06853	215310	COCK, DRAIN RESERVOIR.....	2
19	PFOZZ	06853	205267	BRACKET ASSEMBLYIRE,	4
20	XDOZZ	31245	9000-859	TUBE, COPPER.....	4
21	MOOZZ	18876	8528243	HOSE, NONMETALLIC MAKE FROM HOSE P/.....	2
				N 8528243.....	
22	XDOZZ	06853	215540	ADAPTER, STRAIGHT PI.....	16
23	XDOZZ	31245	9000-756	ADAPTER, PIPE TO TUB.....	8
24	XDOZZ	31245	7095-105	BOLT, MACHINE	92
25	PFOZZ	06853	232823	CLAMP, LOOP	128
26	XDOZZ	31245	9000-755	ELBOW, PIPE TO TUBE.,	2
27	XDOZZ	31245	9000-752	NIPPLE, TUBE	4
28	XDOZZ	31245	9000-753	TEE, HOSE	4
29	XDOZZ	31245	9000-754	ELBOW, PIPE TO TUBE	4
30	XDOZZ	31245	9000-749	ELBOW, PIPE TO TUBE	4

END OF FIGURE



TA502641

FIGURE 73. BRAKE CHAMBER, TRAILER.

(1) ITEM NO	(2) SMR CODE	(3) CAGEC	(4) PART NUMBER	(5) DESCRIPTION AND USABLE ON CODES (UOC)	(6) QTY
SECTION II					
GROUP 1208 AIR BRAKE SYSTEM					
FIG. 73 BRAKE CHAMBER,TRAILER.					
1	XDOFF	06853	282006	CHAMBER ASSEMBLY AIR BRAKE TRAILER.....	8
				UNIT	
2	PFFZZ	06853	230111	.PLUG, PIPE	1
3	XAFZZ	06853	229212	.PLATE, NON-PRESSURE	1
4	XAFZZ	06853	239506	.BOOT, DUST AND MOIST,	1
5	XAFZZ	06853	212264	.PACKING, PREFORMED	1
6	PAFZZ	96906	MS35691-30	.NUTPLAIN, HEXAGON PUSHROD	1
7	XDFZZ	06853	202984	.WASHER,LOCK.....	2
8	PFFZZ	62983	B3X1489N105A	.NUT, PLAIN, HEXAGON	2
9	XAFZZ	06853	234192	.SPRING, HELICAL,COMP	1
10	XAFZZ	06853	282015	.ROD ASSEMBLY, PUSH.....	1
* 11	PFFZZ	06853	234189	.DIAPHRAGM, CHAMBERS	1
12	XAFZZ	06853	225735	.PLATE, PRESSURE	1
13	XDFFF	06853	227743	.CLAMP ASSEMBLY BRAKE CHAMBER.....	1
14	PAFZZ	06853	237886	..BOLT,MACHINE CLAMP RING	1
15	XDFZZ	06853	237887	..NUT PLAIN, HEXAGON	1
16	XAFZZ	06853	237889	..RING, CLAMPING.....	1
* 17	PAFZZ	06853	205948	..CLEVIS ROD END	1
18	XAFZZ	06853	202797	..CLEVIS, ROD END	1
19	PFFZZ	96906	MS24665-353	..PIN, COTTER	1
* 20	PFFZZ	06853	200054	..PIN, STRAIGHT, HEAED.....	1

END OF FIGURE

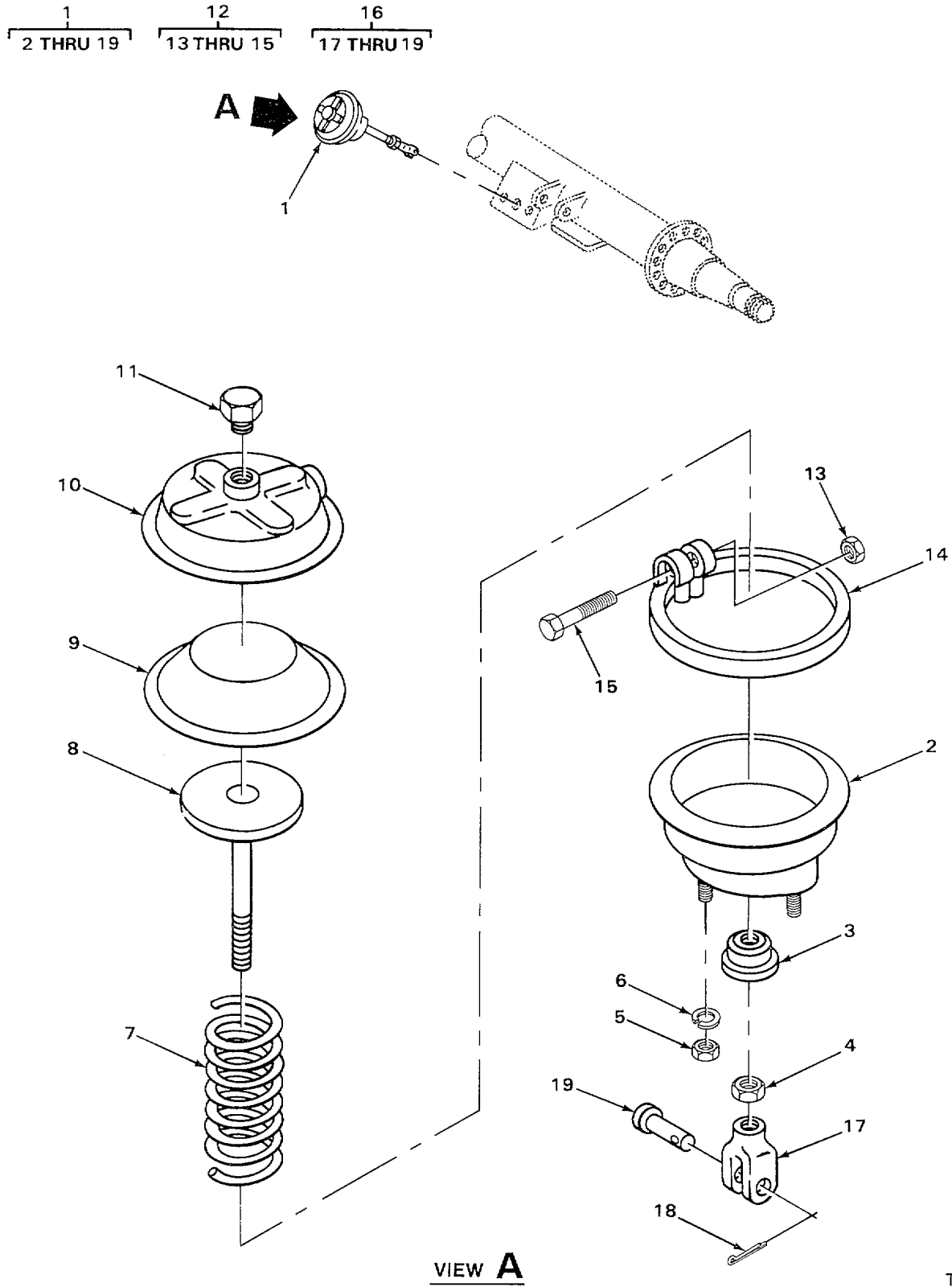

TA502642

FIGURE 74. BRAKE CHAMBER, DOLLY.

SECTION II				(5)	(6)
(1) ITEM NO	(2) SMR CODE	(3) CAGEC	(4) PART NUMBER	DESCRIPTION AND USABLE ON CODES (UOC)	QTY
GROUP 1208 AIR BRAKE SYSTEM					
FIG. 74 BRAKE CHAMBER, DOLLY.					
1	XDOFF	06853	282007	CHAMBER ASSEMBLY AIR BRAKE DOLLY	4
				UNIT	
2	XAOZZ	06853	229175	.PLATE, NON-PRESSURE	1
3	XAFZZ	06853	239496	.BOOT, DUST AND MOIST	1
4	PAFZZ	96906	MS35691-30	.NUT, PLAIN, HEXAGON PUSH RODD	1
5	PAFZZ	96906	MS35691-53	.NUT, PLAIN, HEXAGON CHAMBER PLATE	2
6	PAFZZ	06853	202986	.WASHER, LOCK CHAMBER PLATE	2
7	XAFZZ	06853	234129	.SPRING, BRAKE CHAMBE	1
8	XAFZZ	06853	226224	.ROD ASSEMBLY, PUSH	1
* 9	PFFZZ	06853	234099	.DIAPHRAGM, CHAMBER, B	1
10	XAFZZ	06853	225642	.LATE, PRESSURE	1
11	PFFZZ	06853	230111	.PLUG, PIPE BRAKE CHAMBER	1
12	XOFFF	06853	227744	.CLAMP ASSEMBLY BRAKE CHAMBER	1
13	XAFZZ	06853	237887	..NUT, CLAMP RING	1
* 14	PFFZZ	06853	237890	..CLAMP, LOOP	1
15	PAFZZ	06853	237886	..BOLT, MACHINE, CLAMP RING	1
* 16	PFFZZ	06853	228790	..CLEVIS, ROD END BRAKE CHAMBER	1
17	PAFZZ	06853	239149	..CLEVIS, ROD END	1
18	PFFZZ	96906	MS24665-353	..PIN, COTTER	1
19	PFFZZ	06853	200054	..PIN, STRAIGHT, HEADED	1

END OF FIGURE

74-1

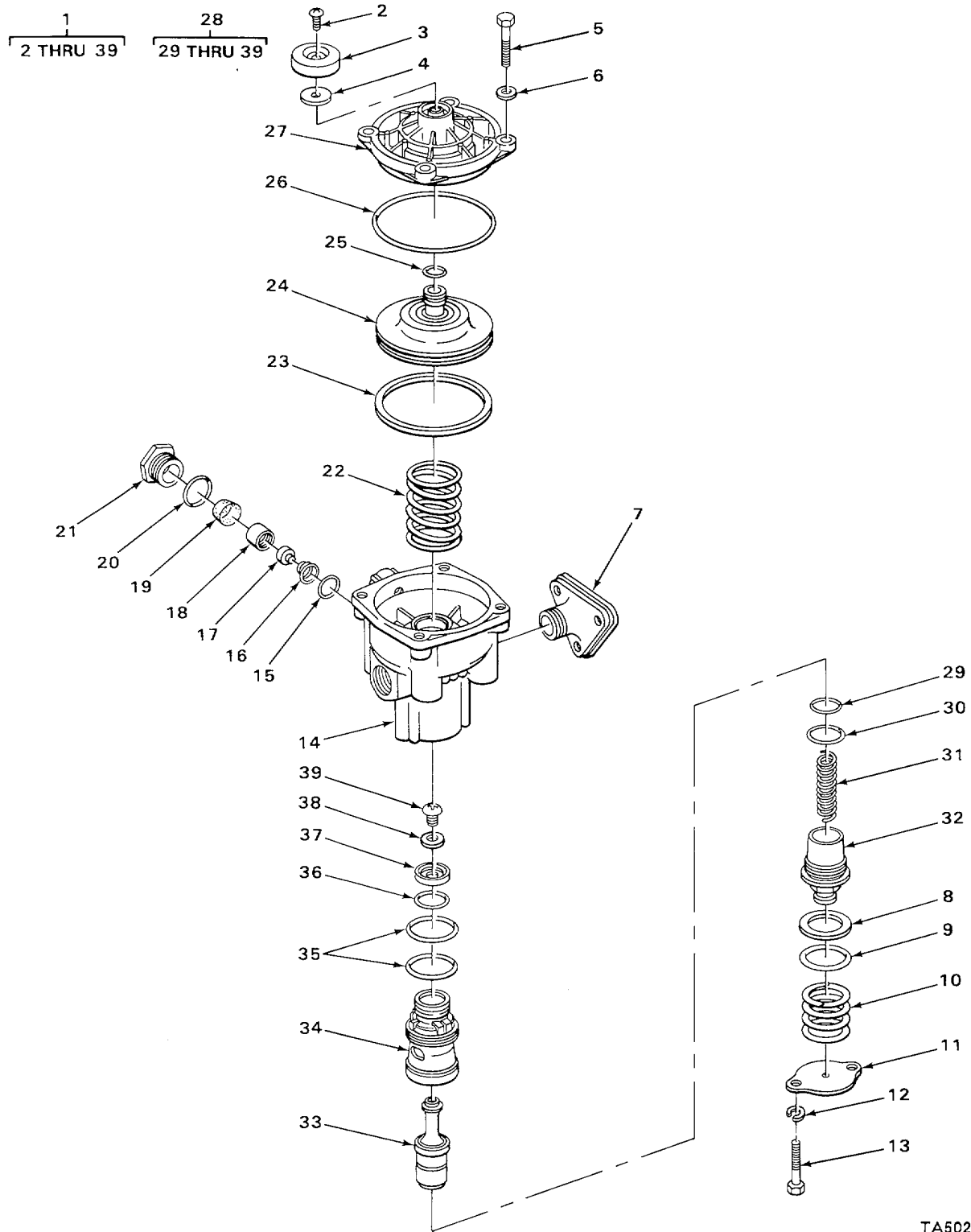

TA502643

FIGURE 75. RELAY EMERGENCY VALVE.

SECTION II

(1) ITEM NO	(2) SMR CODE	(3) CAGEC	(4) PART NUMBER	(5) DESCRIPTION AND USABLE ON CODES (UOC)	(6) QTY
GROUP 1208 AIR BRAKE SYSTEM					
FIG. 75 RELAY EMERGENCY VALVE,					
1	PFOFF	06853	281865	VALVE, RELAY, AIR PRE.....	2
2	PAFZZ	06853	242228	.SCREW, TAPPING	1
3	XAFZZ	06853	240858	.COVER, ACCESS.....	1
* 4	PFFZZ	06853	239873	.DIAPHRAGM, VALVE, SPE.....	1
5	PFFZZ	06853	203414	.BOLT, MACHINE	4
6	XDFZZ	06853	232850	.WASHER, LOCK,.....	4
* 7	PFFZZ	06853	241871	.ADAPTER, BRAKE VALVE.....	1
8	XAFZZ	06853	238834	.SHIM, ADJUSTING	1
9	XAFZZ	06853	238833	.SHIM	1
10	XAFZZ	06853	238835	.SPRING, HELICAL,COMP.,.....	1
11	XAFZL	06853	238836	.PLATE, COVER.....	1
12	PAFZZ	06853	237648	.WASHER,LOCK.....	2
13	XDFZZ	06853	210261	.SCREW, CAP, HEXAGON H	2
14	XAFZZ	06853	241771	.BODY, VALVE.....	1
15	PAFZZ	06853	238412	.PACKING, PREFORMED,	1
16	XAFZZ	06853	241867	.SPRING, HELICAL, COMP	1
* 17	PFFZZ	06853	238837	.BALL, CHECK VALVE	1
18	XAFZZ	06853	241868	.SEAT, CHECK, VALVE.....	1
19	XDFZZ	06853	241870	.FILTER ELEMENT, FLUI AIR INLET	1
20	XDFZZ	06853	238325	.PACKING,PREFORMED,	1
21	XDFZZ	06853	241869	.LUG,MACHINE, HEXAGO.....	1
* 22	PFFZZ	06853	238840	.SPRING,HELICAL, COMP.....	1
23	PAFZZ	06853	238842	.GASKET	1
* 24	PFFZZ	06853	238841	.PISTON, VALVE	1
25	PAFZZ	06853	239136	.PACKING, PREFORMED	1
26	PAFZZ	35311	VH534	.PACKING, PREFORMED	1
27	XAFZZ	06853	240856	.COVER, VALVE	1
* 28	PFFFH	06853	228499	.PISTON, VALVE	1
* 29	PFFZZ	06853	238564	..PACKING, PREFORMED	1
30	XDFZZ	06853	238831	..PACKING, PREFORMED	1
31	XAFZZ	06853	239214	..SPRING, HELICAL,COMP.....	1
32	XAFZZ	06853	238832	..NUT, PISTON CAP	1
* 33	PFFZZ	06853	239267	..VALVE ASSEMBLY INLE.....	1
* 34	XDFZZ	06853	240210	..PISTON, LINEAR ACTUA.....	1
35	PAFZZ	06853	240212	..PACKING, PREFORMED	2
36	PAFZZ	06853	240211	..PACKING, PREFORMED	1
* 37	PFFZZ	06853	239269	..VALVE, RELAY, AIR PRE.....	1
38	PFFZZ	06853	239689	..WASHER, FLAT	1
39	PAFZZ	03533	239376	..SCREW, MACHINE	1

END OF FIGURE

18
19 THRU 23

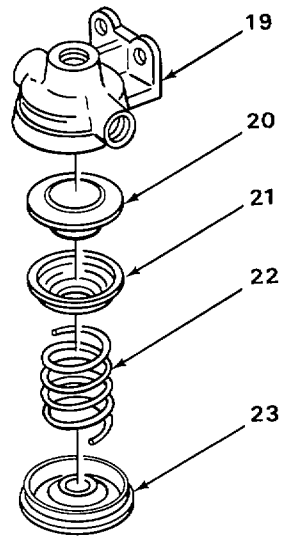
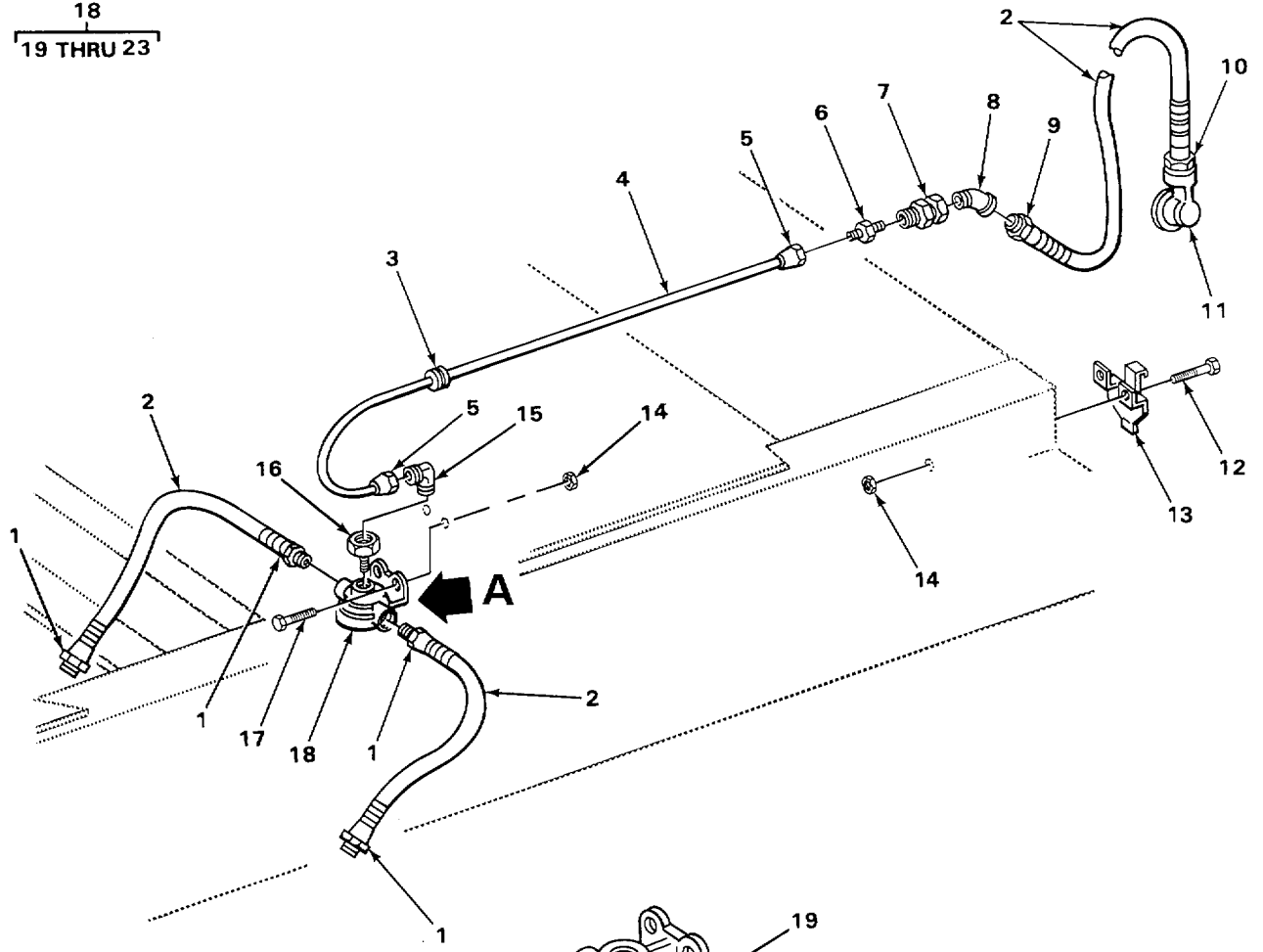

VIEW A

TA502644

FIGURE 76. BRAKE COMPONENTS.

SECTION II				(5)	(6)
(1) ITEM NO	(2) SMR CODE	(3) CAGEC	(4) PART NUMBER	DESCRIPTION AND USABLE ON CODES (UOC)	QTY
GROUP 1208 AIR BRAKE SYSTEM					
FIG. 76 BRAKE COMPONENTS.					
1	XDOZZ	12603	1026004	ADAPTER,STRAIGHTVPI	10
2	MOOZZ	90857	1012143	HOSE, DOLLY MAKE FROM HOSE P/N 1529-	6
3	XDOZZ	90857	1010338	GROMMET, RUBBER AIR HOSE	4
4	XDOZZ	90857	1045425	TUBE ASSEMBLY, METAL	2
5	XDOZZ	90857	47F5	ADAPTER, TUBING.....	4
* 6	XDOZZ	12603	38F7	ADAPTER, STRAIGHT,PI JUMPER.....	4
7	XDOZZ	90857	1024016	CONNECTOR	2
8	XDOZZ	90857	25F2G	COUPLING, HOSE DOLLY UNIT	2
9	PAOZZ	06853	215536	ELBOW, HOSE JUMPER CONNECTION	4
10	XDOZZ	12603	1026004	ADAPTER, STRAIGHT, PI.....	14
* 11	PAOZZ	96906	MS35746-1	ADAPTER, STRAIGHT, PI.....	4
12	XDOZZ	90857	20C516C	COUPLING HALF, QUICK SERVICE	2
13	PFOZZ	06853	212227	BOLT,MACHINE COUPLING MOUNTING.....	16
14	XDOZZ	90857	67D05C	DUMMY COUPLING,AUTO DOLLY UNIT.....	8
15	XDOZZ	90857	42F6	NUT, SELF-LOCKING VALVE MOUNTING	24
16	PFOZZ	89749	19F3	ELBOW, PIPE TO TUBE DOLLY UNIT	2
17	XDOZZ	90857	20C520C	BUSHING, PIPE.....	4
* 18	PAOZZ	06853	205000	BOLT, MACHINE VALVE MOUNTING	8
19	XDFZZ	06853	204847	VALVE, RELAY, AIR PRE.....	4
* 20	PFFZZ	06853	237925	.HOUSING, VALVE	1
21	XAFZZ	06853	202587	.DIAPHRAGM, VALVE, SPE.....	1
* 22	PFFZZ	06853	202588	.SEAT, HELICAL COMPRE	1
23	XDFZZ	06853	211028	.SPRING, HELICALCOMP.....	1
				.VALVE, QUICK RELEASE.....	1

END OF FIGURE

1
2 THRU 18

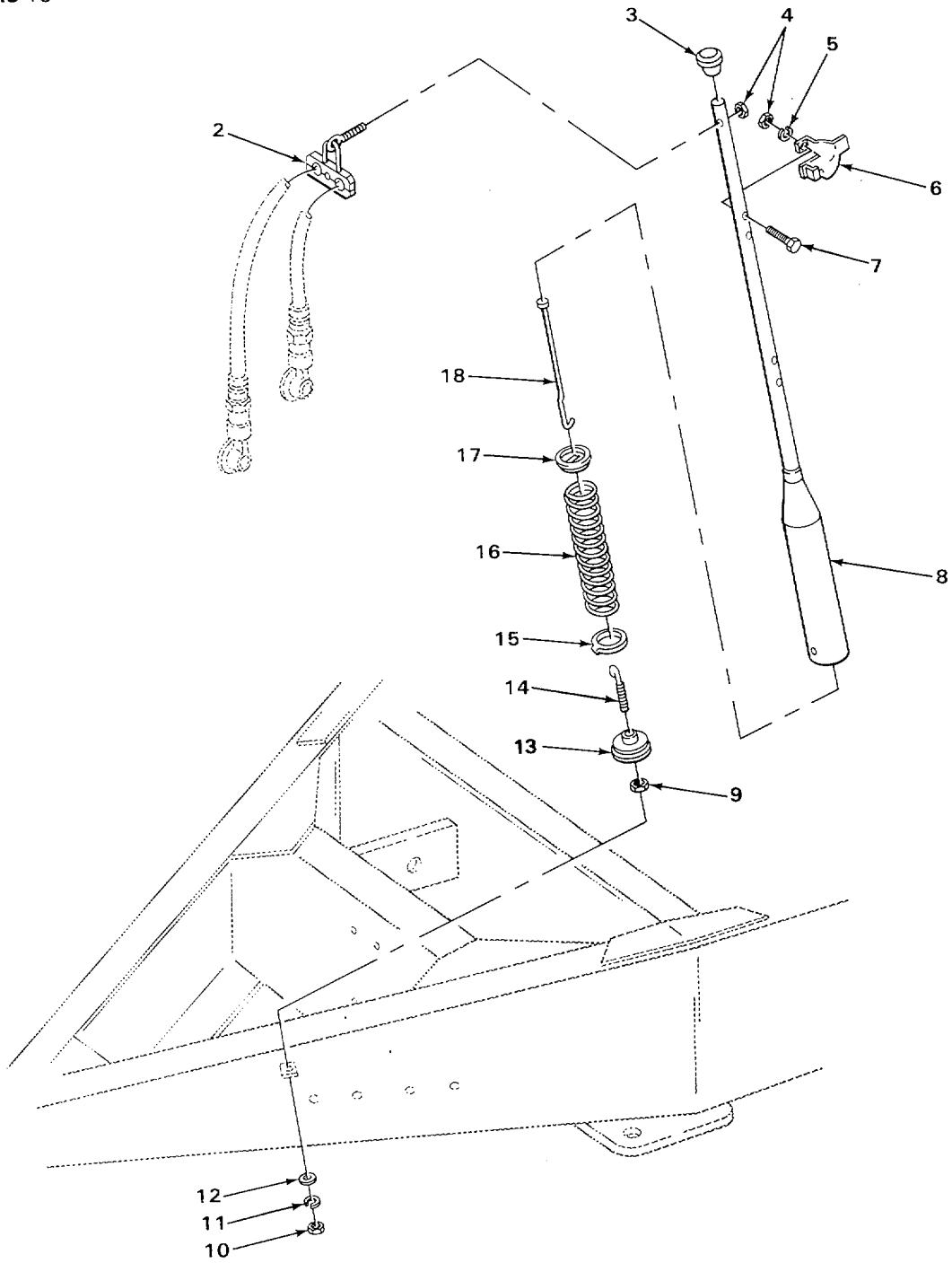

TA502645

FIGURE 77. FLEXASTIK,

SECTION II

TM 5-3820-233-24PC01

(1) ITEM NO	(2) SMR CODE	(3) CAGEC	(4) PART NUMBER	(5) DESCRIPTION AND USABLE ON CODES (UOC)	(6) QTY
GROUP 1208 AIR BRAKE SYSTEM					
FIG. 77. FLEXASTIK.					
1	XDOFF	98343	2750AG	FLEXASTIC ASSEMBLY HOSE SUPPORT.....	2
2	XAFZZ	98343	275015	.CLAMPSUPPORT DOLLY HOSE.....	1
3	XAFZZ	98343	275024	.CAP, FLEXASTIC	1
4	XDFZZ	98343	S120361	.NUT, PLAIN, HEXAGON SUPPORT BRACKET	5
5	XDFZZ	98343	S121801	.WASHER, LOCK SUPPORT BRACKET	4
* 6	PFFZZ	98343	10422A	.BRACKET, COUPLING RE	2
7	XDFZZ	98343	S594005	.SCREW, MACHINE SUPPORT BRACKET	4
8	XAFZZ	98343	275008	.HOUSING ASSEMBLY	1
9	XDFZZ	98343	275020	.NUT, JAM.....	1
10	XDFZZ	98343	275023	.NUT, PLAIN, HEXAGON	1
11	XDFZZ	98343	275022	.WASHER, LOCK.....	1
12	XDFZZ	98343	275021	.WASHER, PLAIN HOSE SUPPORT	1
13	XDFZZ	98343	275006	.PLATE, BASE	1
14	XAFZZ	98343	275011	.BOLT ASSEMBLY MOUNTING.....	1
15	XAFZZ	98343	275005	.DISK, SPRING	1
16	XAFZZ	98343	275003	.SPRING, HELICAL, COMP	1
17	XAFZZ	98343	275002	.RETAINER, HELICAL CO.....	1
18	XAFZZ	98343	275004	.HOOK, SPRING	1

END OF FIGURE

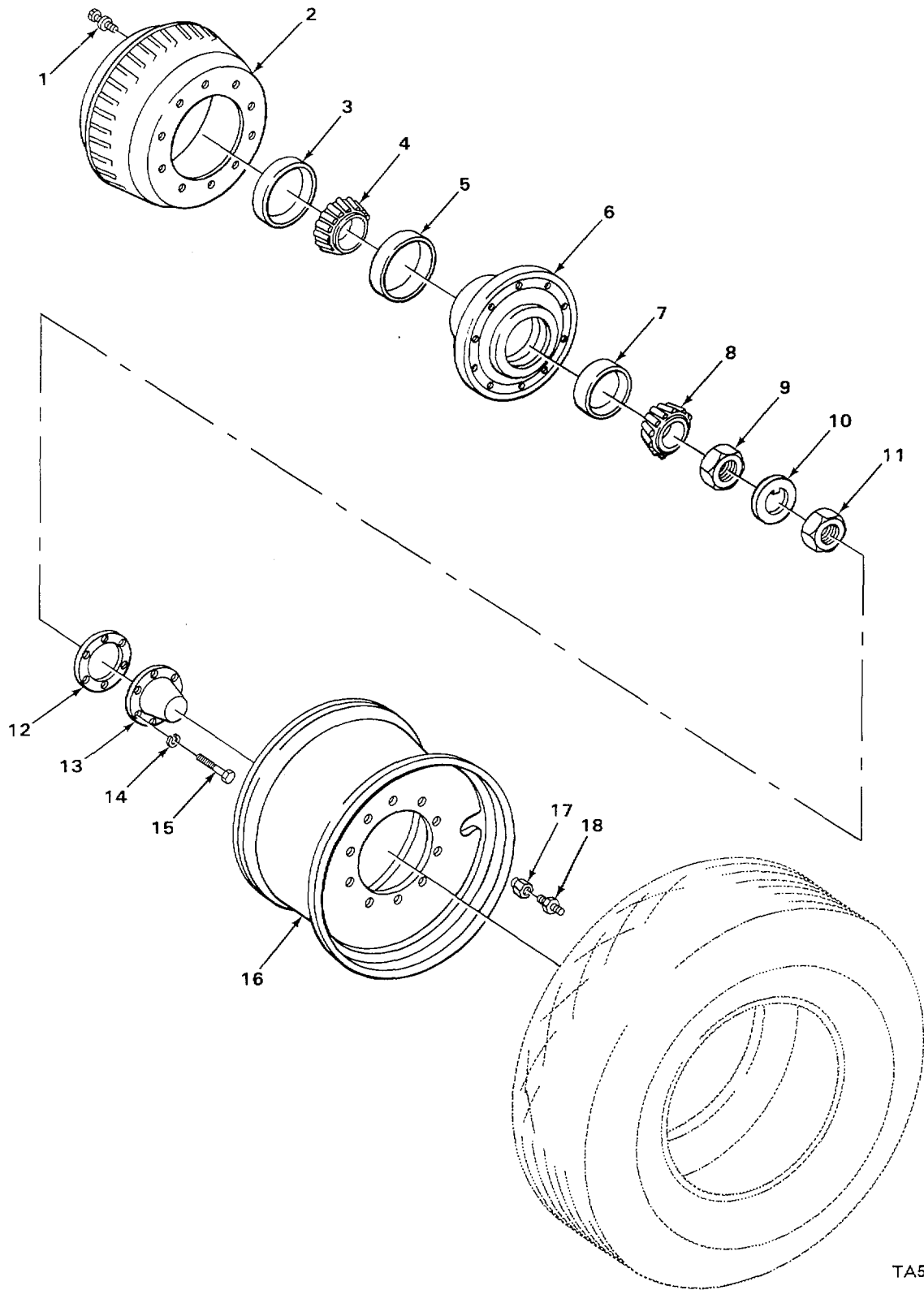

TA502646

FIGURE 78. WHEELS AND RELATED PARTS, DOLLY.

SECTION II

TM 5-3820-233-24PC01

(1) ITEM NO	(2) SMR CODE	(3) CAGEC	(4) PART NUMBER	(5) DESCRIPTION AND USABLE ON CODES (UOC)	(6) QTY	
GROUP 13 WHEELS AND TRACKS						
GROUP 1311 WHEEL ASSEMBLY						
FIG. 78. WHEELS AND RELATED PARTS, DOLLY.						
1	XDOZZ	54713	59264	BOLT, RIBBED SHOULDE LEFT HAND, 20 DOLLY AXLE		
1	XDOZZ	54713	59263	STUD, WHEEL HUB RIGHT HAND, DOLLY AXLE 20		
2	PFFFF	54713	81827-1	BRAKE DRUM DOLLY TRAILER	12	
3	XDFZZ	54713	1011455	SEAL, OIL DOLLY AXLE	4	
4	XDFZZ	27996	3A2903-1	CONE AND ROLLERS, TA DOLLY AXLE.....	4	
5	XDFZZ	88869	653	OSCILLATOR PLUG-IN INNER, DOLLY AXLE.....	4	
6	XDFZZ	54713	W562-1	HUB, WHEEL DOLLY AXLE	4	
7	PAFZZ	60038	HM212011	CUP, TAPERED ROLLER OUTLET, DOLLY AXLE .	4	
8	PAFZZ	60038	HM212049	CONE AND ROLLERS, TA DOLLY AXLE	4	
9	XDFZZ	54713	F1529	NUT, PLAIN, HEXAGON DOLLY AXLE	4	
10	XDFZZ	54713	F1531	WASHER, KEY DOLLY AXLE	4	
11	XDFZZ	54713	F1530	NUT, PLAIN, OCTAGON DOLLY AXLE	4	
12	XDOZZ	31245	7000A22A	GASKET HUB CAP	8	
13	XDOZZ	54713	W457	COVER, ACCESS TRAILER AXLE	8	
14	XDOZZ	31245	7014-002	WASHER, LOCK HUB CAP MOUNTING.....	48	
15	XDOZZ	31245	7010-094	SCREW, CAP, HEXAGON H HUB CAP MOUNTING	48	
16	XDOZZ	73842	820149	WHEEL, AXLE DOLLY AND TRAILER.....	12	
17	PAOZZ	96906	MS53068-1	NUT, CAP, DUAL WHEEL LEFT HAND, DOLLY ...	20	
				AXLE		
*	17	XDOZZ	54713	10708	NUT, INNER RIGHT HAND, DOLLY AXLE	20
	18	XDOZZ	54713	37892	NUT, CAP LEFT HAND, DOLLY AXLE	20
	18	XDOZZ	54713	37891	NUT, CAP RIGHT HAND DOLLY AXLE	20

END OF FIGURE

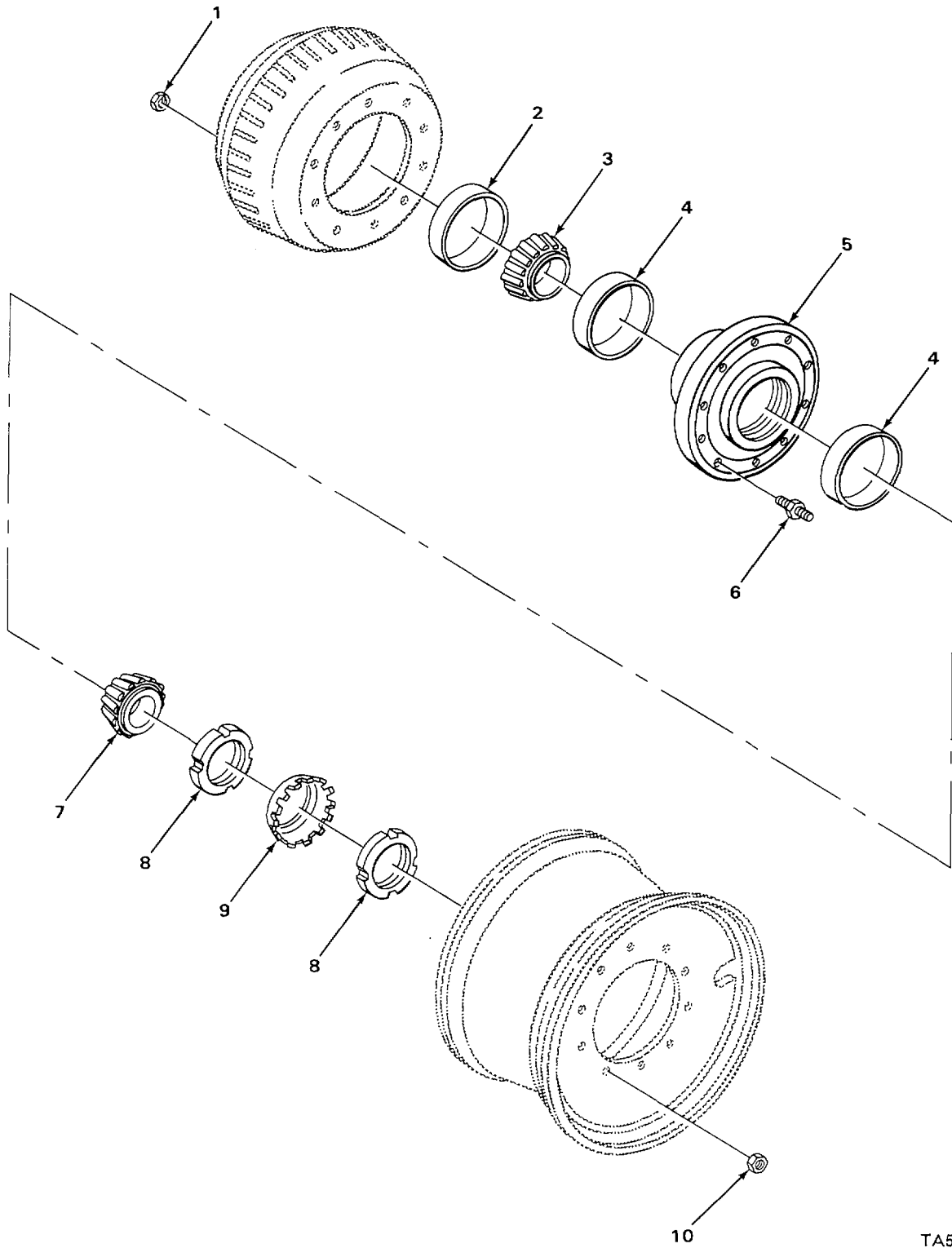

TA502647

FIGURE 79. WHEELS AND RELATED PARTS, TRAILER.

SECTION II

TM 5-3820-233-24PC01

(1) ITEM NO	(2) SMR CODE	(3) CAGEC	(4) PART NUMBER	(5) DESCRIPTION AND USABLE ON CODES (UOC)	(6) QTY
GROUP 1311 WHEEL ASSEMBLY					
FIG. 79. WHEELS AND RELATED PARTS, TRAILER.					
1	PAOZZ	09386	41073E7	NUT, PLAIN, SLOTTED, H WHEEL STUD	80
2	XDFZZ	81596	55041	SEAL, PLAIN ENCASED TRAILER AXLE	8
3	PAFZZ	60038	580	CONE AND ROLLERS, TA TRAILER AXLE	16
5	XDFZZ	31245	9000-400	HUB, WHEEL TRAILER AXLE	8
6	XDOZZ	09386	49012	STUD, WHEEL HUB LEFT HAND, TRAILER AXLE	40
6	XDOZZ	09386	49011	STUD, WHEEL HUB RIGHT HAND, TRAILER AXLE	40
7	PFFZZ	24617	BU1309Z	BEARING, ROLLER, CYLI TRAILER AXLE	8
* 8	PFFZZ	52676	AN15	NUT, PLAIN, ROUND TRAILER AXLE	16
9	XDFZZ	74410	T164-1	WASHER, KEY TRAILER AXLE	8
10	PAOZZ	09386	37889	NUT, PLAIN, SINGLE BA LEFT HAND,	40
10	PAOZZ	96906	MS51983-2	TRAILER WHEEL	
10	PAOZZ	96906	MS51983-2	NUT, PLAIN, SINGLE BA RIGHT HAND,	40
10	PAOZZ	96906	MS51983-2	TRAILER WHEEL	

END OF FIGURE

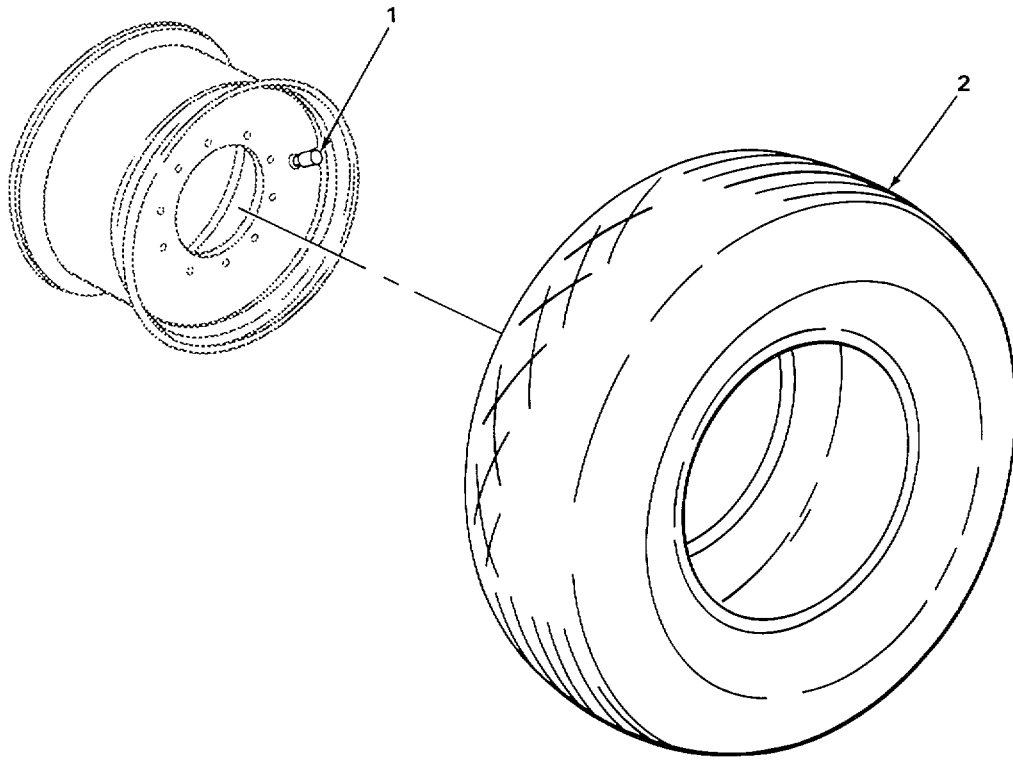

TA502648

FIGURE 80. TIRE.

SECTION II

TM 5-3820-233-24P

(1) ITEM NO	(2) SMR CODE	(3) CAGEC	(4) PART NUMBER	(5) DESCRIPTION AND USABLE ON CODES (UOC)	(6) QTY
-------------------	--------------------	--------------	-----------------------	--	------------

GROUP 1313 TIRES, TUBES, TIRE CHAINS

FIG. 80. TIRE.

1	XDOZZ	17675	VS903-03	VALVE, TIRE.....	12
2	XDOOO	73842	788042	TIRE, PNEUMATIC.....	12

END OF FIGURE

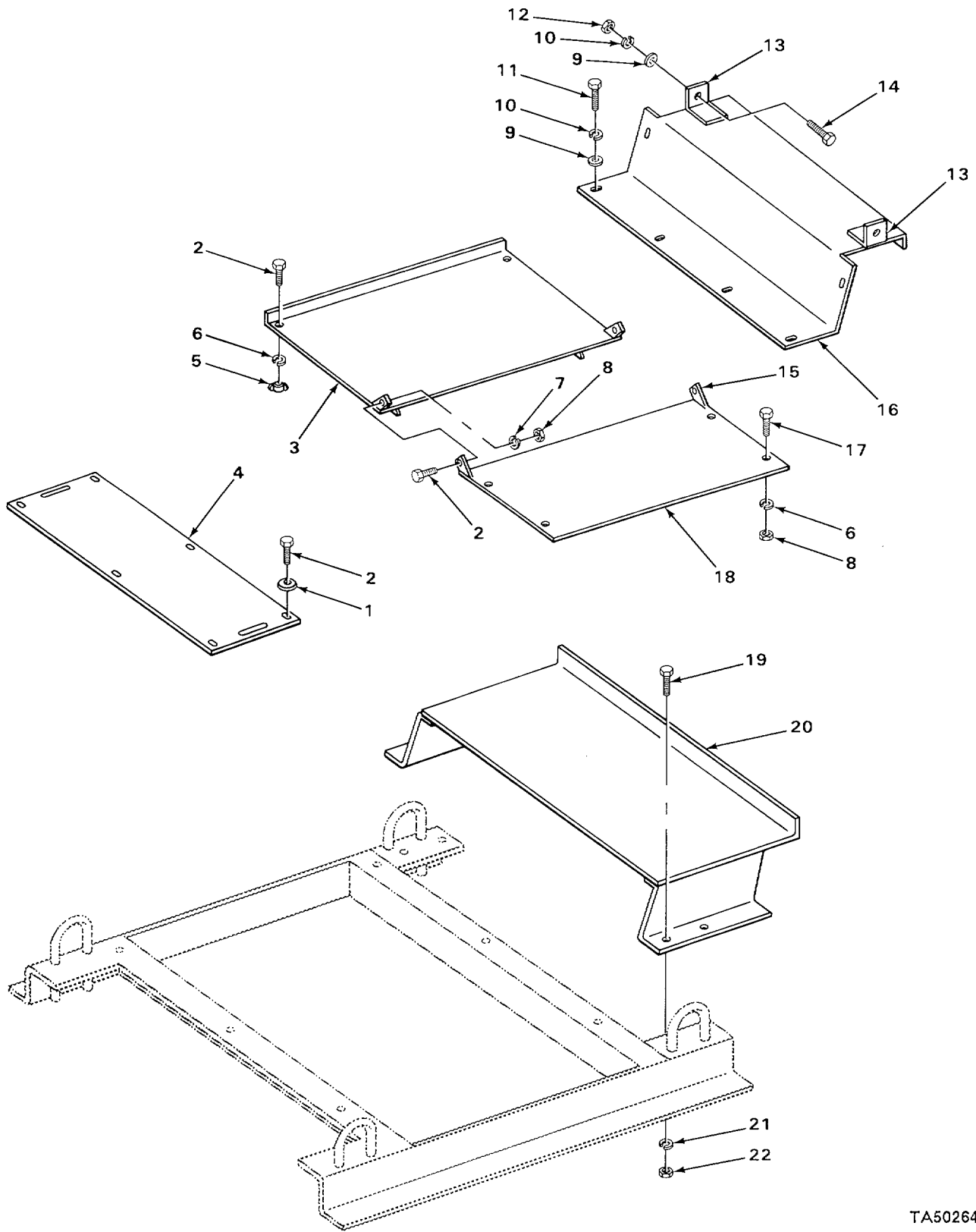

FIGURE 81. WALKWAYS.

SECTION II

TM 5-3820-233-24P

(1) ITEM NO	(2) SMR CODE	(3) CAGEC	(4) PART NUMBER	(5) DESCRIPTION AND USABLE ON CODES (UOC)	(6) QTY
GROUP 15 FRAME, TOWING ATTACHMENTS, DRAWBARS, AND ARTICULATION SYSTEMS					
GROUP 1501 FRAME ASSEMBLY FIG. 81. WALKWAYS.					
1	XDOZZ	31245	7022-002	WASHER, BEVEL PLATFORM 6 UOC:ACE	
2	XDOZZ	31245	7010-023	SCREW, CAP, HEXAGON H WALKWAY 10 MOUNTING UOC:ACE	
3	XDOZZ	31245	9000-230	WALKWAY, POWER UNIT 1 UOC:ACE	
4	XDOZZ	31245	9000-837	WALKWAY, POWER UNIT 1 UOC:ACE	
5	XDOZZ	31245	7056-013	NUT, WING WALKWAY MOUNTING 2 UOC:ACE	
6	XDOZZ	31245	7014-005	WASHER, LOCK WALKWAY MOUNTING 6 UOC:ACE	
7	XDOZZ	31245	7017-027	NUT, PLAIN, HEXAGON WALKWAY HINGE 2 UOC:ACE	
8	XDOZZ	31245	7386-005	NUT, PLAIN, HEXAGON 2 UOC:ACE	
9	XDOZZ	31245	7014-022	WASHER, FLAT BRACKET MOUNTING 10 UOC:ACE	
10	XDOZZ	31245	7014-007	WASHER, LOCK GUARD MOUNTING 10	
11	XDOZZ	31245	7010-034	SCREW, CAP, HEXAGON H GUARD MOUNTING 4 UOC:ACE	
12	PAOZZ	73842	NU65	NUT, PLAIN, HEXAGON GUARD MOUNTING 6 UOC:ACE	
13	XDOZZ	31245	5002-034	BRACKET, GUARD 2 UOC:ACE	
14	XDOZZ	31245	7010-036	SCREW, CAP, HEXAGON H WALKWAY AND 6 GUARD MOUNTING UOC:ACE	
15	XDOZZ	31245	9000-371	HINGE, WALKWAY 4 UOC:ACE	
16	XDOZZ	31245	9002-021	GUARD, STEP ON 1 UOC: ACE	
17	XDOZZ	31245	7072-103	BOLT, CARRIAGE WALKWAY MOUNTING 4 UOC :ACE	
18	XDOZZ	31245	9000-229	WALKWAY, POWER UNIT 1 UOC:ACE	
19	XDOZZ	31245	7010-034	SCREW, CAP, HEXAGON H 4 UOC:ACD	
20	XDFZZ	31245	9001-267	WALKWAY, FRAME 1 UOC:ACD	
21	XDOZZ	31245	7014-007	WASHER, LOCK WALKWAY MOUNTING 4 UOC:ACD	
22	PAOZZ	73842	NU65	NUT, PLAIN, HEXAGON WALKWAY MOUNTING .. 4	

END OF FIGURE

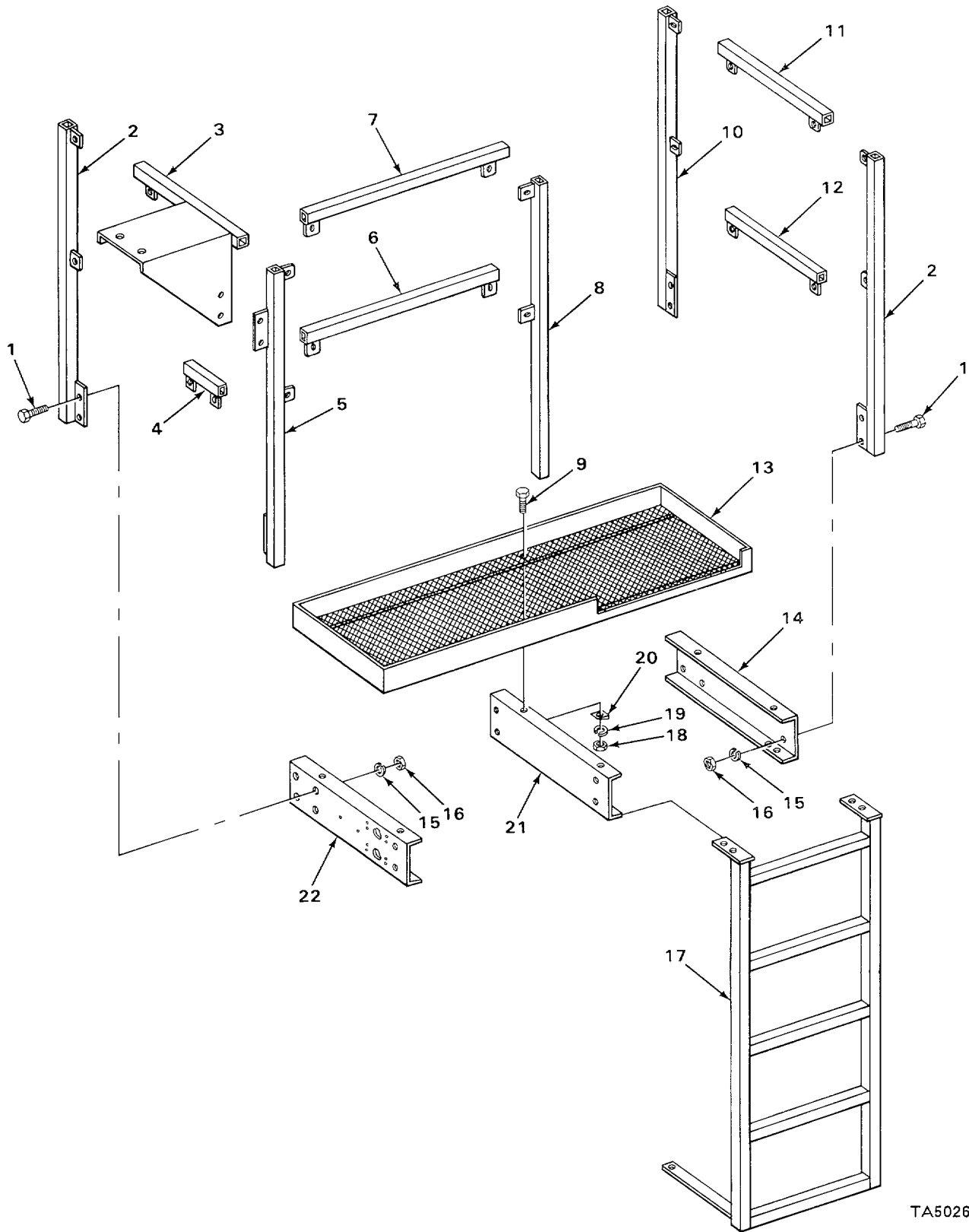

TA502650

FIGURE 82. LADDER AND DECK.

SECTION II

TM 5-3820-233-24P

(1) ITEM NO	(2) SMR CODE	(3) CAGEC	(4) PART NUMBER	(5) DESCRIPTION AND USABLE ON CODES (UOC)	(6) QTY
GROUP 1501 FRAME ASSEMBLY					
FIG. 82. LADDER AND DECK.					
1	XDOZZ	31245	7010-022	SCREW, CAP, HEXAGON H.....	23
				UOC:ACE	
2	XDOZZ	31245	90C0-328	PCST WALKWAY LEFT HAND	2
				UOC:ACE	
3	XDOZZ	31245	9000-33b	RAIL, WALKWAY	1
				UOC:ACE	
4	XDOZZ	31245	9002-048	RAIL, WALKWAY	1
				UOC :ACE	
5	XDOZZ	31245	9000-329	POST, WALKWAY RIGHT HAND	1
				UOC:ACE	
6	XDOZZ	31245	9000-335	RAIL, WALKWAY	1
				UOC:ACE	
7	XDOZZ	31245	9000-334	RAIL, WALKWAY	1
				UOC:ACE	
8	XDOZZ	31245	9000-330	PCST, WALKWAY	1
				UOC :ACE	
9	XDOZZ	31245	7010-033	SCREW, CAP, HEXAGON H WALKWAY MOUNTING	10
				UOC:ACE	
10	XDOZZ	31245	9100-331	POST, WALKWAY RIGHT HAND	1
				UOC:ACE	
11	XDOZZ	31245	9900-332	RAILWALKWAY	1
				UOC:ACE	
12	XDOZZ	31245	9000-333	RAIL, WALKWAY	1
				UOC:ACE	
13	XDOZZ	31245	9000-488	DECK, WALKWAY	1
				UOC:ACE	
14	XDOZZ	31245	9000-491	SUPPORT, WALKWAY	1
				UOC:ACE	
15	XDOZZ	31245	7014-005	WASHER, LOCK WALKWAY MOUNTING	23
				UOC:ACE	
16	XDOZZ	31245	7012-027	NUT, PLAIN, HEXAGON WALKWAY MOUNTING	10
				UOC:ACE	
17	XDOZZ	31245	9000-492	LADDER, ACCESS.....	10
				UOC:ACE	
18	PAOZZ	73842	NU65	NUT, PLAIN, HEXAGON WALKWAY MOUNTING	23
				UOC:ACE	
19	XDOZZ	31245	7014-007	WASHER, LOCK BRACKET MOUNTING	10
				UOC:ACE	
20	XDOZZ	31245	7022-003	WASHER, BEVEL WALKWAY MOUNTING	10
				UOC:ACE	
21	XDOZZ	31245	9000-490	SUPPORT, WALKWAY	1
				UOC:ACE	
22	XDOZZ	31245	9000-489	SUPPORT, WALKWAY	1
				UOC.ACE	

END OF FIGURE

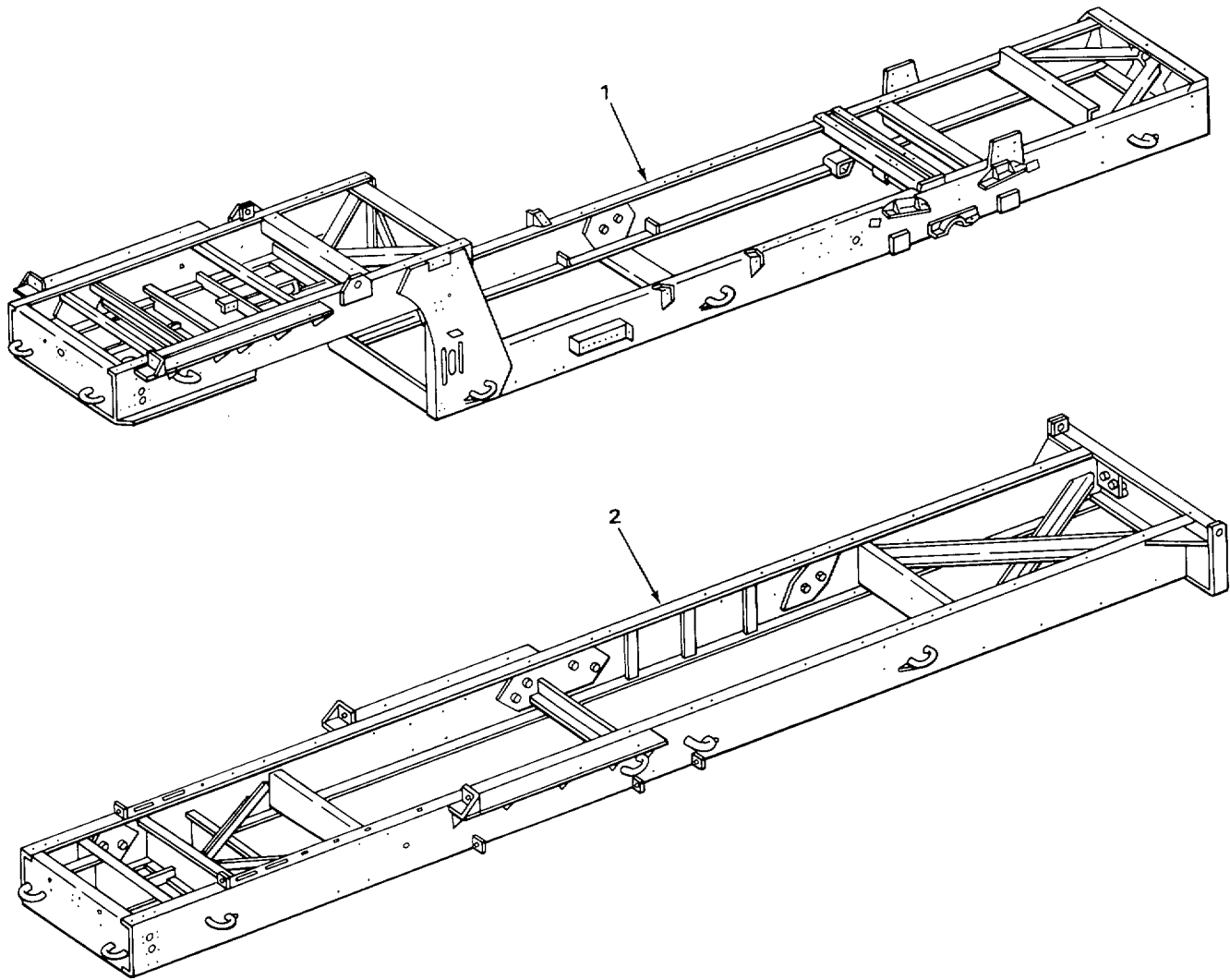

TA502651

FIGURE 83. MAIN FRAME.

SECTION II

TM 5-3820-233-24P

(1) ITEM NO	(2) SMR CODE	(3) CAGEC	(4) PART NUMBER	(5) DESCRIPTION AND USABLE ON CODES (UOC)	(6) QTY
-------------------	--------------------	--------------	-----------------------	--	------------

GROUP 1501 FRAME ASSEMBLY

FIG. 83. MAIN FRAME.

1	XDHZZ	31245	9103-070	FRAME ASSEMBLY SECONDARY UNIT 1 UOC:ACE	
2	XDHZZ	31245	9001-129	FRAME ASSEMBLY PRIMARY UNIT..... 3 UOC:ACD	

END OF FIGURE

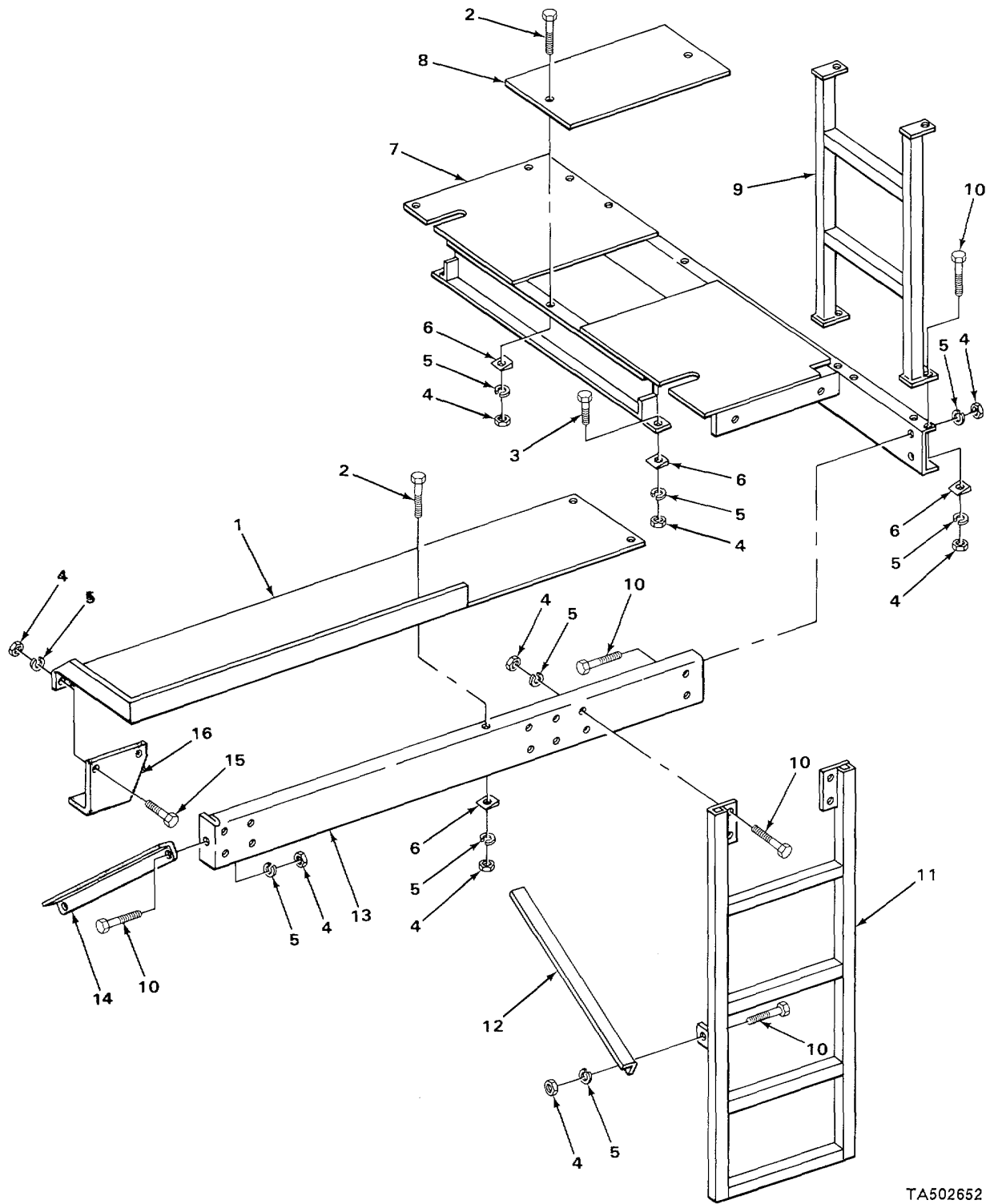

TA502652

FIGURE 84. WALKWAYS AND LADDERS.

SECTION II

TM 5-3820-233-24P

(1) ITEM NO	(2) SMR CODE	(3) CAGEC	(4) PART NUMBER	(5) DESCRIPTION AND USABLE ON CODES (UOC)	(6) QTY
GROUP 1501 FRAME ASSEMBLY					
FIG. 84. WALKWAYS AND LADDERS.					
1	XDOZZ	31245	9001-123	PLATE, SIDE..... 4 UOC:ACD	
2	XDOZZ	31245	7070-194	BOLT, CARRIAGE WALKWAY 3 UOC:ACD	
3	XDOZZ	31245	7010-026	SCREW, CAP, HEXAGON H PLATFORM 4 UOC:ACD	
4	XDOZZ	31245	7012-027	NUT, PLAIN, HEXAGON ACCESS LADDER, 23 WALKWAY UOC:ACD	
5	XDOZZ	31245	7014-005	WASHER, LOCK ACCESS LADDER, WALKWAY 23 UOC:ACD	
6	XDOZZ	31245	7022-002	WASHER, BEVEL ACCESS LADDER, WALKWAY .7 UOC:ACD	
7	XDDZZ	31245	9001-118	PLATFORM, ACCESS 1 UOC:ACD	
8	XDOZZ	31245	9001-119	WALKWAY, REMOVABLE 1 UOC:ACD	
9	XDOZZ	31245	9001-108	LADDER, ACCESS 1 UOC:ACD	
10	XDOZZ	31245	7010-022	SCREW, CAP, HEXAGON H ACCESS LADDER .. 12 AND WALKWAY UOC:ACD	
11	XDOZZ	31245	9001-127	LADDER, ACCESS 1 UOC:ACD	
12	XDOZZ	31245	9001-128	BRACE, LADDER 1 UOC:ACD	
13	XDOZZ	31245	9001-122	STRINGER, PLATE 1 UOC:ACD	
14	XDOZZ	31245	9001-121	BRACE, SUPPORT 1 UOC:ACD	
15	XDOZZ	31245	7010-021	SCREW, CAP, HEXAGON H STRINGER 4 UOC:ACD	
16	XDFZZ	31245	9001-261	SUPPORT, PLATE 1 UOC:ACD	

END OF FIGURE

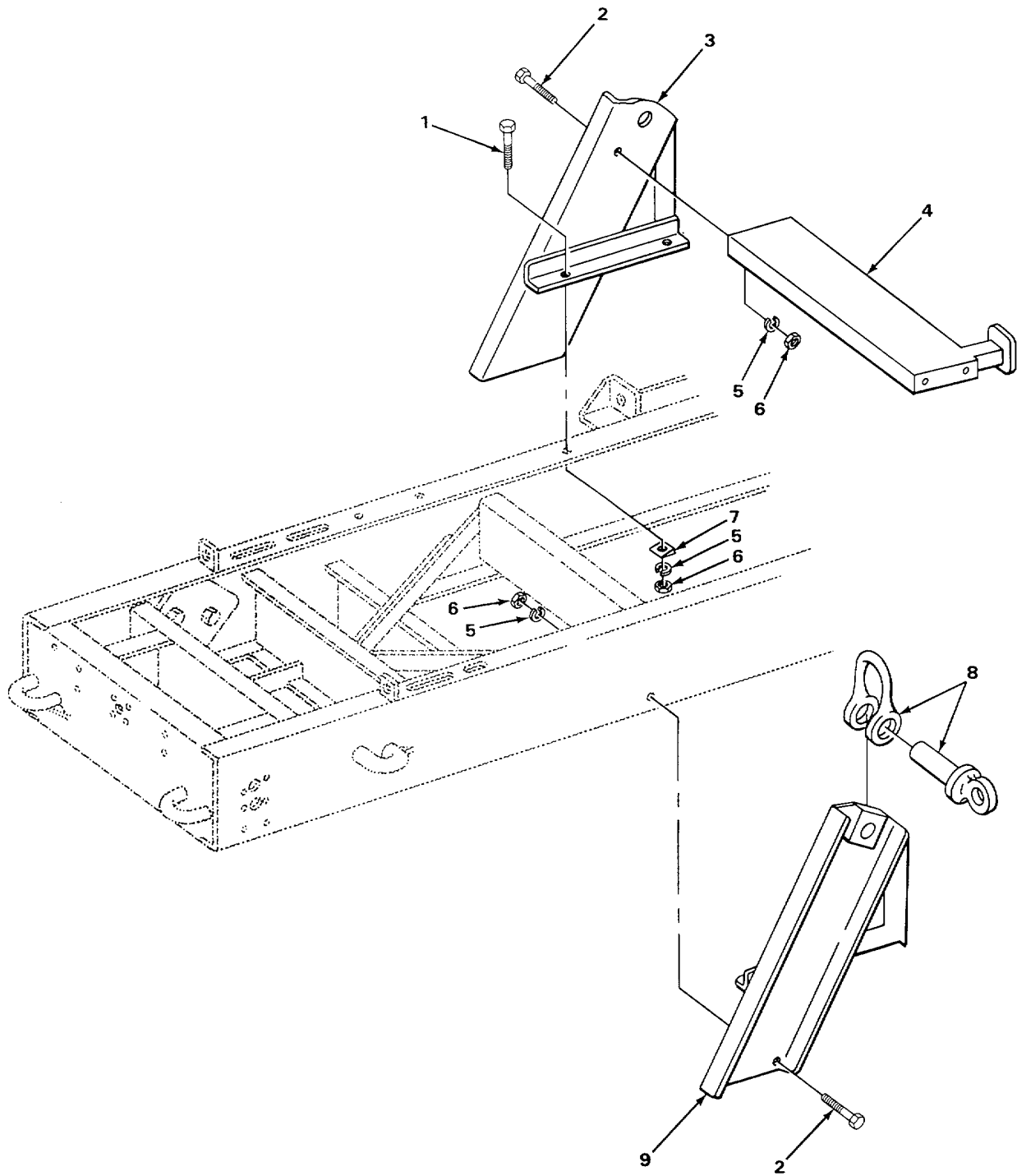

TA502653

FIGURE 85. SHACKLE AND ATTACHMENTS.

SECTION II

TM 5-3820-233-24P

(1) ITEM NO	(2) SMR CODE	(3) CAGEC	(4) PART NUMBER	(5) DESCRIPTION AND USABLE ON CODES (UOC)	(6) QTY
GROUP 1501 FRAME ASSEMBLY					
FIG. 85. SHACKLE AND ATTACHMENTS.					
1	XDOZZ	31245	7010-047	SCREW, CAP, HEXAGON H LIFTING ATTACHMENT..... UOC:ACD	4
2	XDOZZ	31245	7010-045	SCREW, CAP, HEXAGON H LIFTING ATTACHMENT..... UOC:ACD	8
3	XDOZZ	31245	9001-203	ATTACHMENT, LIFTING..... UOC:ACD	1
4	XDOZZ	31245	9001-205	CROSS-TIE, FRAME UOC:ACD	1
5	XDOZZ	31245	7014-009	WASHER, LOCK LIFTING ATTACHMENT UOC:ACD	12
6	XDOZZ	31245	7012-030	NUT, PLAIN, HEXAGON LIFTING ATTACHMENT UOC:ACD	12
7	XDOZZ	31245	7022-004	WASHER, BEVEL LIFTING ATTACHMENT UOC:ACD	4
8	XDOZZ	31245	9000-271	SHACKLE, FRAME LIFTING UOC:ACD	2
9	XDOZZ	31245	9001-204	ATTACHMENT, LIFTING..... UOC:ACD	1

END OF FIGURE

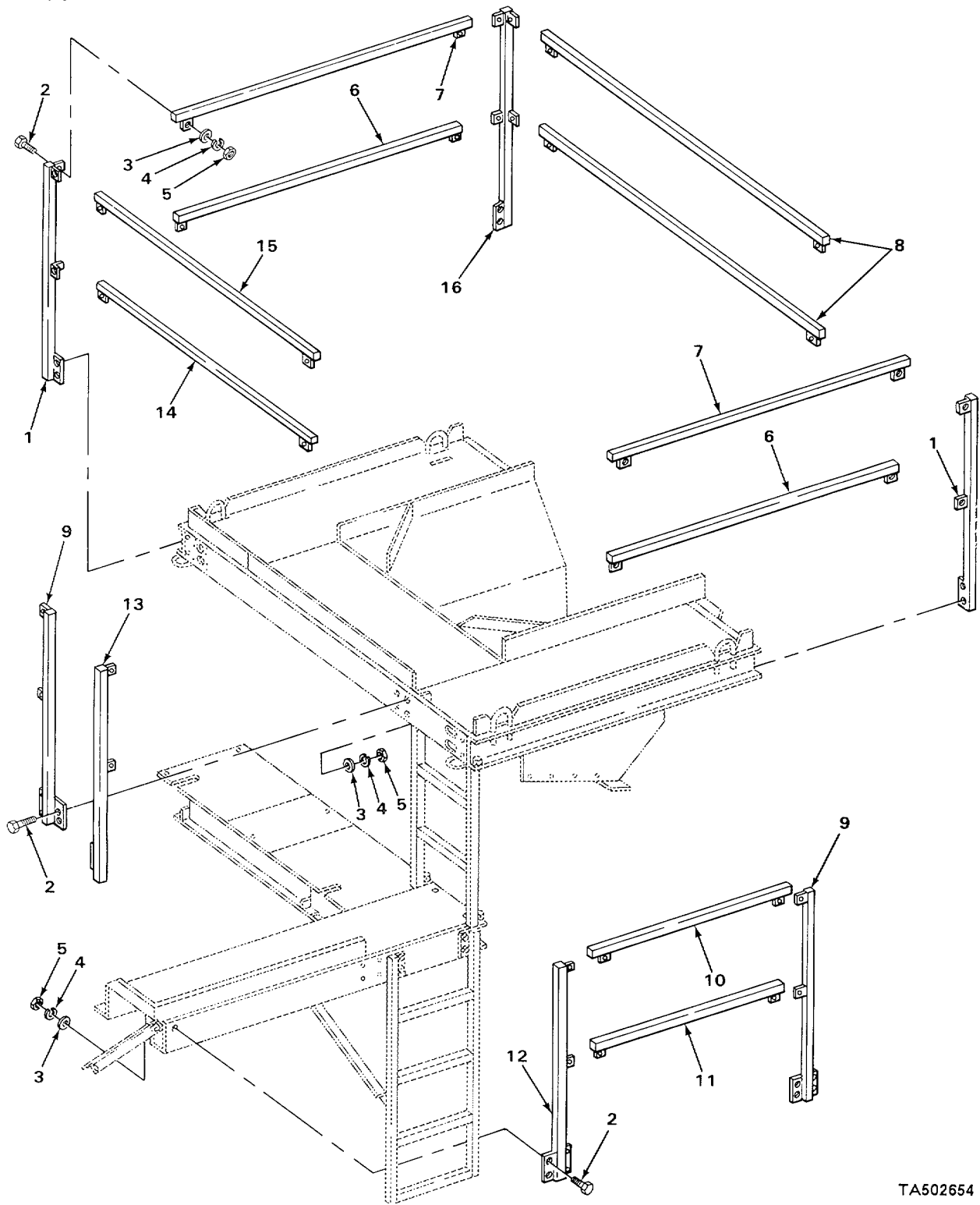

TA502654

FIGURE 86. RAILS AND POSTS

SECTION II

TM 5-3820-233-24P

(1) ITEM NO	(2) SMR CODE	(3) CAGEC	(4) PART NUMBER	(5) DESCRIPTION AND USABLE ON CODES (UOC)	(6) QTY
GROUP 1501 FRAME ASSEMBLY					
FIG. 86. RAILS AND POSTS.					
1	XDOZZ	31245	9001-109	POST, LEFT WALKWAY UOC:ACD	2
2	XDOZZ	31245	7010-022	SCREW, CAP, HEXAGON H..... UOC:ACD	44
3	XDOZZ	31245	7014-020	WASHER, FLAT PLATFORM RAIL..... UOC:ACD	44
4	XDOZZ	31245	7014-005	WASHER, LOCK PLATFORM..... UOC:ACD	44
5	XDOZZ	31245	7012-027	NUT, PLAIN, HEXAGON PLATFORM..... UOC:ACD	44
6	XDOZZ	31245	9001-115	RAIL, SIDE WALKWAY UOC:ACD	2
7	XDOZZ	31245	9001-114	RAIL, SIDE WALKWAY UOC:ACD	2
8	XDOZZ	31245	9001-113	RAIL, REAR WALKWAY..... UOC:ACD	2
9	XDOZZ	31245	9001-112	POST, FRONT WALKWAY UOC:ACD	2
10	XDOZZ	31245	9001-125	RAIL, WALKWAY UOC:ACD	1
11	XDOZZ	31245	9001-126	RAIL, WALKWAY UOC:ACD	1
12	XDOZZ	31245	9001-124	PCST, WALKWAY UGC:ACD	1
13	XDOZZ	31245	9001-111	POST, LEFT WALKWAY UOC:ACD	1
14	XDOZZ	31245	9001-117	RAIL, FRONT WALKWAY UGC:ACD	1
15	XDOZZ	31245	9001-116	RAIL, FRONT WALKWAY UOC:ACD	1
16	XDOZZ	31245	9001-110	POST, RIGHT WALKWAY UOC:ACD	1

END OF FIGURE

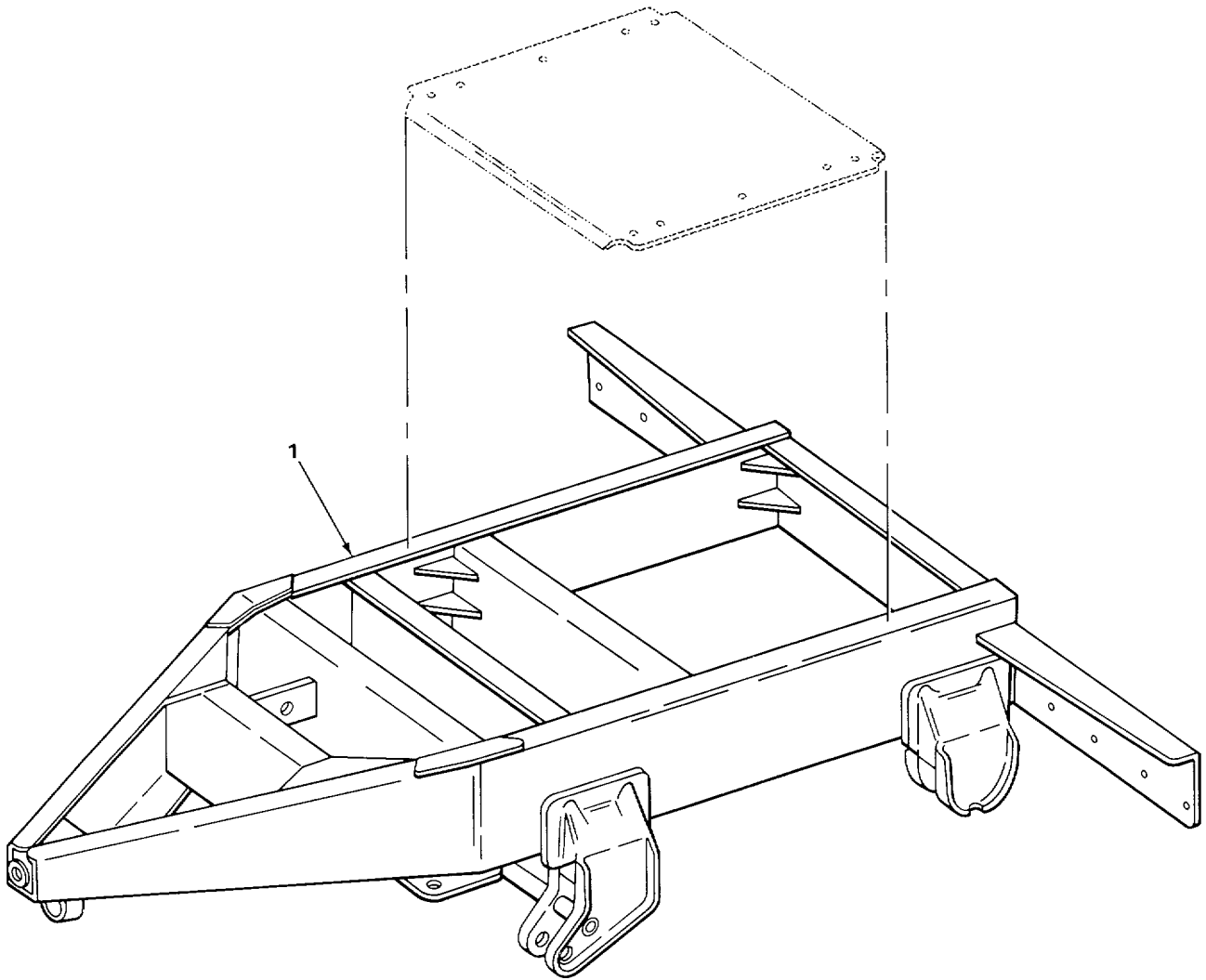

TA502655

FIGURE 87. DOLLY FRAME.

SECTION II

TM 5-3820-233-24P

(1)	(2)	(3)	(4)	(5)	(6)
ITEM	SMR		PART		
NO	CODE	CAGEC	NUMBER	DESCRIPTION AND USABLE ON CODES (UOC)	QTY

GROUP 1501 FRAME ASSEMBLY

FIG. 87. DOLLY FRAME.

1	XDOZZ	90857	1134619	FRAME ASSEMBLY, DOLL.....	2
---	-------	-------	---------	---------------------------	---

END OF FIGURE

1
2 THRU 17

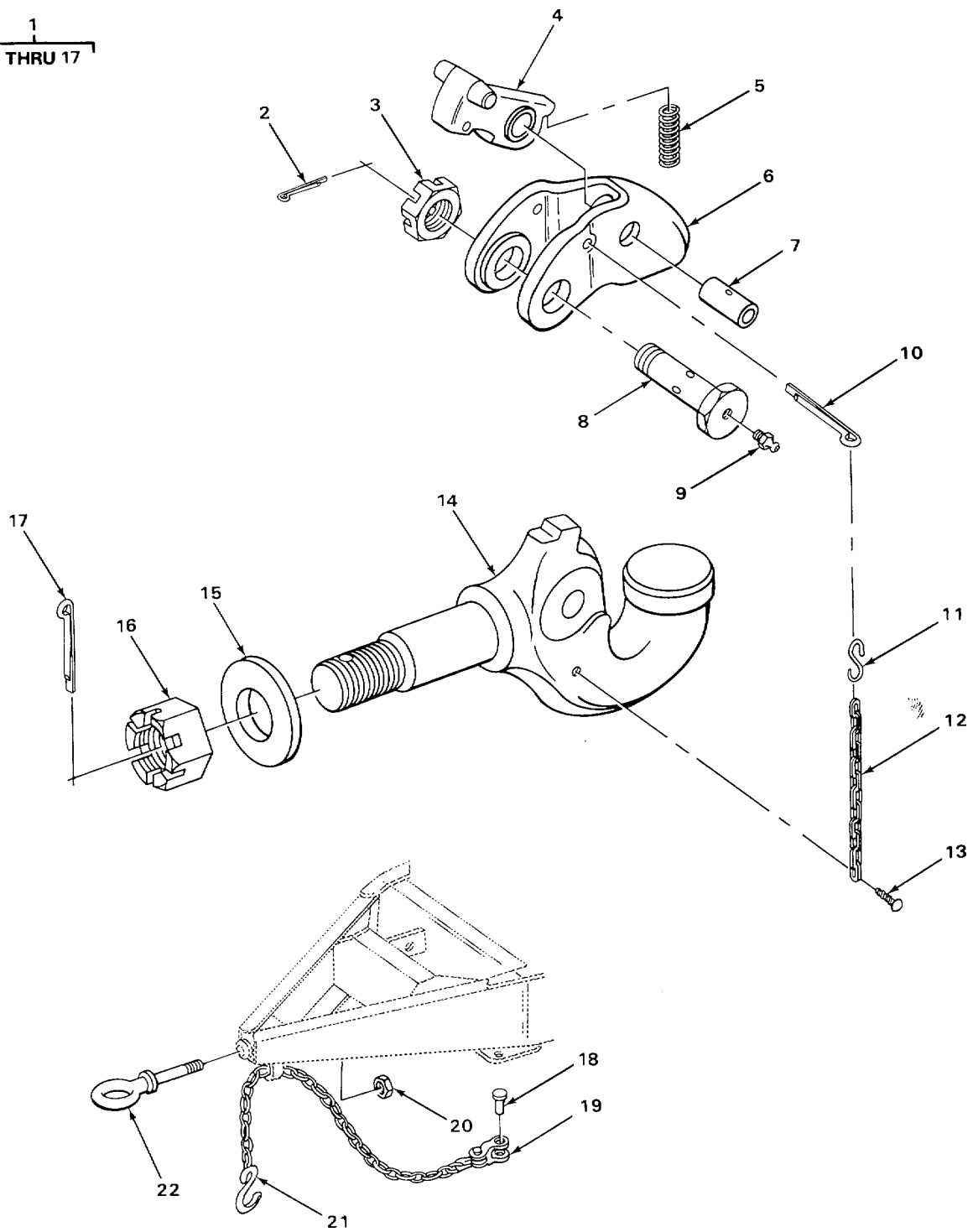

TA502656

FIGURE 88. PINTLE.

SECTION II

TM 5-3820-233-24PC01

(1) ITEM NO	(2) SMR CODE	(3) CAGEC	(4) PART NUMBER	(5) DESCRIPTION AND USABLE ON CODES (UOC)	(6) QTY	
GROUP 1503 PINTLES AND TOWING ATTACHMENTS						
FIG. 88. PINTLE.						
1	PBOOO	96906	MS51118-1	PINTLE ASSEMBLY, TOW	2	
2	XDOZZ	19207	137318	.PIN, COTTER TOW PINTLE	1	
3	PFOZZ	96906	MS35692-109	.NUT, PLAIN, SLOTTED, H TOW PINTLE	1	
*	4	PFOZZ	19207	7714880	.LATCH, PINTLE HOOK	1
	5	PAOZZ	12204	1274489	.SPRING, HELICAL, COMP	1
*	6	PFOZZ	19207	7049603	.LOCK, PINTLE	1
	7	PAOZZ	19207	7714881	.PIN, STRAIGHT, HEADLE	1
	8	PAOZZ	19207	8668096	.BOLT, FLUID PASSAGE	1
	9	PAOZZ	96906	MS15001-1	.FITTING, LUBRICATION	1
10	PFOZZ	96906	MS24665-360	.PIN, COTTER TOW PINTLE	1	
11	PAOZZ	19207	506882	.HOOK, CHAIN, S	1	
12	PAOZZ	16003	C43974	.CHAIN, WELDLESS	1	
13	PAOZZ	96906	MS21318-47	.SCREW, DRIVE TOW PINTLE	1	
14	XDOZZ	19207	7760104	.PINTLE, TOWING	1	
15	XDOZZ	31245	9000-600	.WASHER, FLAT TOW PINTLE	1	
16	PAOZZ	56442	8827533	.NUT, PLAIN, SLOTTED, H TOWING PINTLE	1	
17	PFOZZ	96906	MS24665-629	.PIN, COTTER TOW PINTLE	1	
18	XDOZZ	19691	S247	CLEVIS, LINK	4	
19	XDOZZ	90857	1011644	LINK, COUPLING	2	
20	XDOZZ	90857	65D28C	NUT, SELF-LOCKING HITCH COUPLING	2	
21	XDOZZ	75535	320A	HOOK, HOIST	2	
22	PFOZZ	96906	MS51337-1	COUPLER, DRAWBAR, RIN	2	

END OF FIGURE

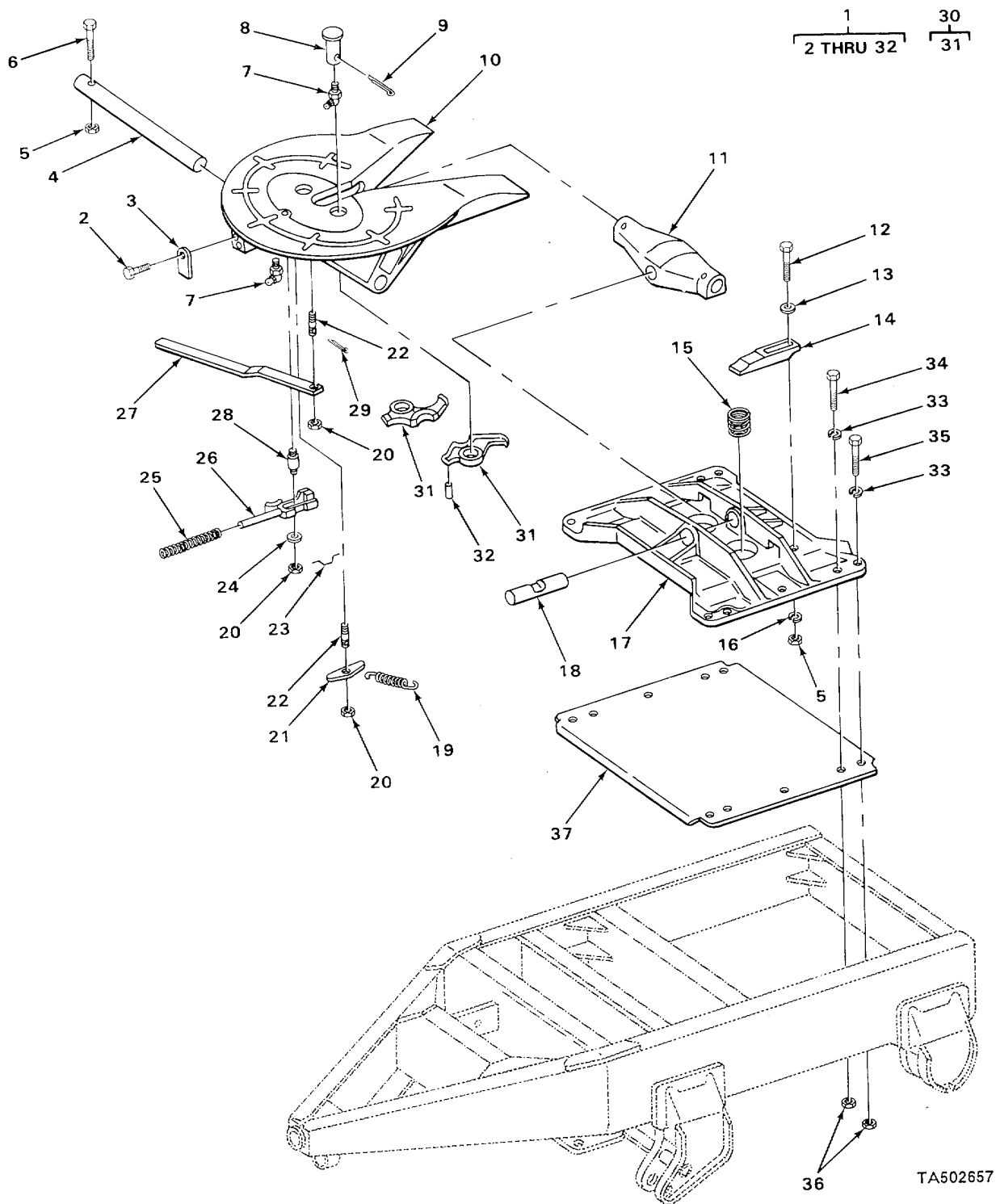

FIGURE 89. SUB BASE.

SECTION II

TM 5-3820-233-24P

(1) ITEM NO	(2) SMR CODE	(3) CAGEC	(4) PART NUMBER	(5) DESCRIPTION AND USABLE ON CODES (UOC)	(6) QTY
GROUP 1506 FIFTH WHEEL					
FIG. 89. SUB BASE.					
1	PBFFF	19207	11669413-1	FIFTH WHEEL ASSEMBL	2
2	PFFZZ	19207	7067974	.BOLT, SHOULDER	1
3	PBFZZ	23040	G8TA19169	.LATCH, SAFETY	1
4	XDFZZ	19207	7413463	.PIN, GUIDE	1
5	PFFZZ	96906	MS35690	.NUT, PLAIN, HEXAGON	3
6	XDFZZ	96906	MS35292	.SCREW, CAP, HEXAGON H LATCH MOUNTING .	1
7	PFFZZ	23705	8681823	.COUPLING, PIPE	2
8	PAFZZ	19207	7418836	.PIN, GROOVED, HEADED	2
9	XDFZZ	19207	BFAX3	.PIN, LOCK	2
10	XDFHH	19207	7068505	.BASE, FIFTH WHEEL	1
11	XDFZZ	72540	2FWU6765	.BEAM	1
* 12	PFFZZ	96906	MS90726	.HOOK, CHAIN, S	2
13	PFFZZ	96906	MS27183-4	.WASHER, FLAT FIFTH WHEEL	2
* 14	PFFZZ	19207	7089514	.WEDGE	2
15	PFFZZ	19207	7409902	.SPRING, HELICAL, COMP	2
16	PAFZZ	96906	MS35338-135	.WASHER, LOCK FIFTH WHEEL	2
17	XDFZZ	19207	6581882	.SUB-BASE WHEEL MOUNTING	1
18	XDFZZ	19207	7068444	.SHAFT, ROCKER	1
19	PAFZZ	19207	7409903	.SPRING, HELICAL, EXTE	1
20	XDFZZ	96906	MS35692	.NUT, PLAIN, HEXAGON	3
21	PFFZZ	72540	FWH3015	.LATCH PLUNGER, LOCK	1
22	PFFZZ	19207	7068244	.STUD, PLAIN	2
* 23	PFFZZ	00624	900010-32C	.WIRE, NONELECTRICAL	1
24	PFFZZ	19207	10933079	.WASHER, FLAT FIFTH WHEEL	1
25	PFFZZ	19207	7409901	.SPRING, HELICAL, COMP	1
26	PFFZZ	19207	7068245	.PLUNGER, DETENT	1
27	PFFZZ	40670	FWX308	.LEVER, MANUAL CONTRO	1
28	XDFZZ	19207	7409880	.STUD, PLUNGER LOCK	1
29	XDFZZ	19207	BFAX4	.PIN, COTTER	1
30	XDFZZ	19207	8712718	.JAW ASSEMBLY, FIFTH COUPLER	1
* 31	PFFZZ	14234	FWZ3010L	..JAW, COUPLER RIGHT H	2
32	XDFZZ	19207	BFKX1	.PIN, COUPLER JAW	1
33	XDFZZ	90857	664427	WASHER, LOCK PLATE MOUNTING	20
34	XDFZZ	90857	2C1044C	BOLT, MACHINE PLATE MOUNTING	8
35	XDFZZ	90857	2C1036C	BOLT, MACHINE PLATE MOUNTING	12
36	XDFZZ	90857	670-10C	NUT, PLAIN, HEXAGON PLATE MOUNTING	20
37	XDFZZ	90857	1136782	PLATE, MOUNTING	2

END OF FIGURE

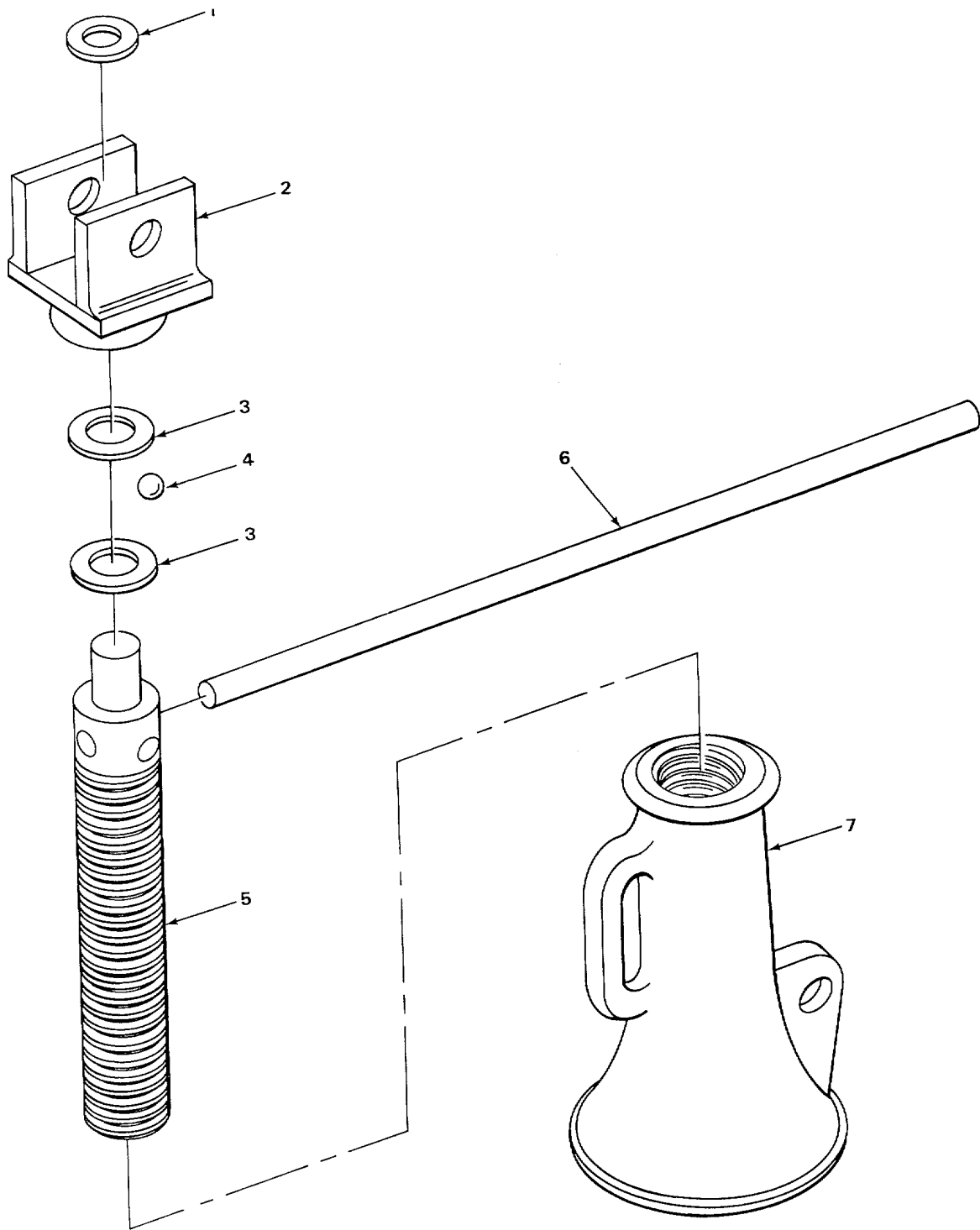

FIGURE 90. STABILIZING JACK.

SECTION II

TM 5-3820-233-24P

(1) ITEM NO	(2) SMR CODE	(3) CAGEC	(4) PART NUMBER	(5) DESCRIPTION AND USABLE ON CODES (UOC)	(6) QTY
GROUP 1507 LANDING GEAR, LEVELING JACKS					
FIG. 90. STABILIZING JACK.					
1	XAOZZ	31245	7097-017	WASHER, FLAT STABILIZING SUPPORT	8
2	XAOZZ	31245	9000-477	SWIVEL, JACK	8
3	XAOZZ	31245	9000-478	WASHER, THRUST STABILIZING JACK	16
4	PAOZZ	96906	MS19059-1022	BALL, BEARING	8
5	XAOZZ	31245	9000-475	BAR, CAPSTAN	8
6	XAOZZ	31245	9000-474	SCREW, JACK.....	8
*	PBOZZ	31245	293977603	JACK ASSEMBLY.....	8

END OF FIGURE

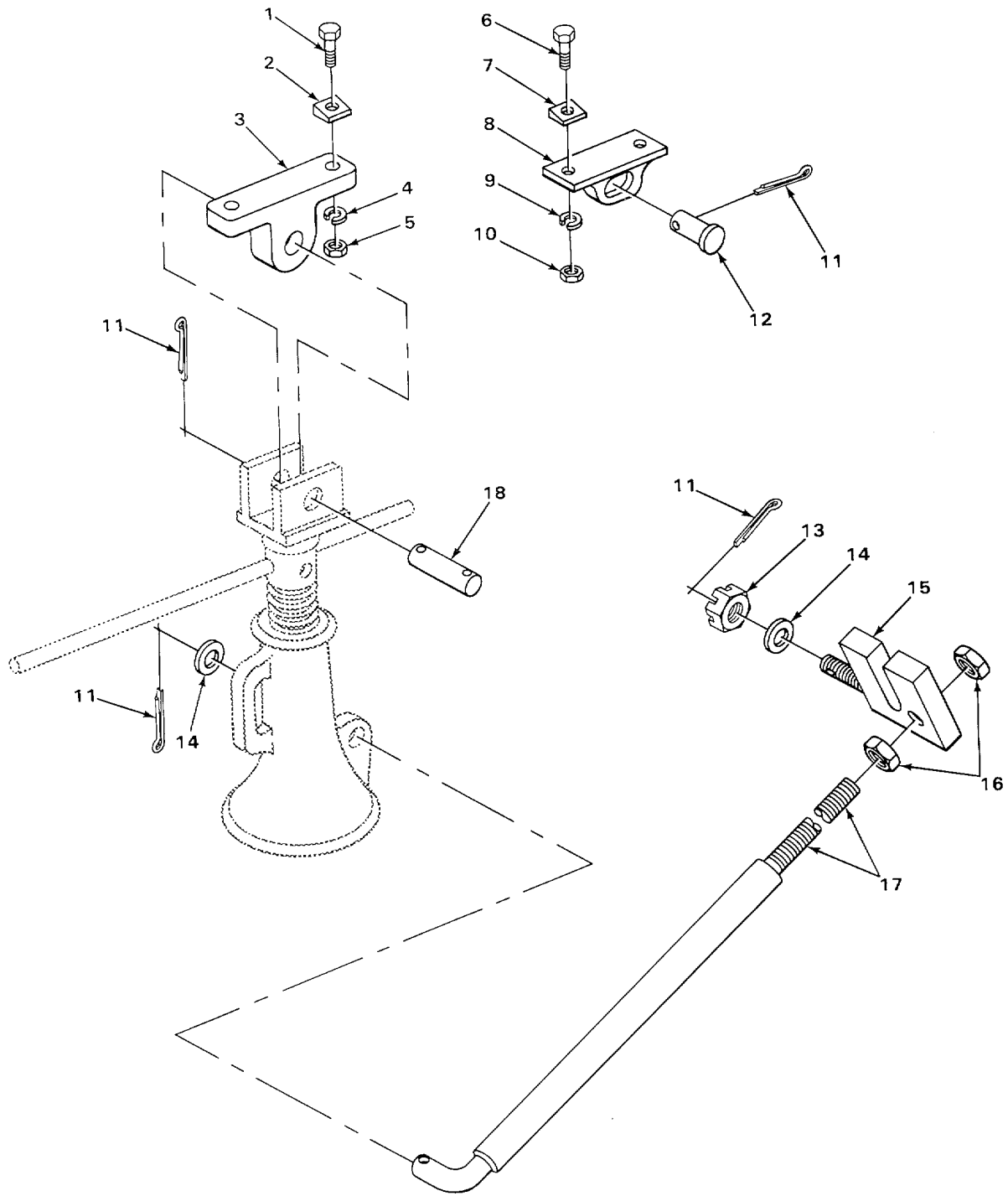

TA502659

FIGURE 91. STABILIZING JACK.

SECTION II			TM5-3820-233-24P			
(1)	(2)	(3)	(4)	(5)	(6)	
ITEM NO	SMR CODE	CAGEC	PART NUMBER	DESCRIPTION AND USABLE ON CODES(UOC)	QTY	
GROUP 1507 LANDING GEAR, LEVELING JACKS						
FIG. 91 STABILIZING JACK.						
1	XDOZZ	31245	7010-033	SCREW ,CAP,HEXAGCN SWIVEL BEARING... UCC:ACD	8	
1	XDOZZ	31245	7010-037	SCREW ,CAP,HEXAGCN SWIVEL BEARING... UCC:ACE	8	
2	XDOZZ	31245	7022-003	WASHER ,BEVEL SWIVEL BEARING MOUNTING.....	16	
3	XDOZZ	31245	9000-479	BEARING ,JACK SWIVEL.....	8	
4	XDOZZ	31245	7014-007	WASHER ,LOCK SWIVEL 3 EARING MOUNTING	16	
5	PAOZZ	73842	NC65	NUT ,PLAIN,HEXAGON SWIVEL BEARING HCU NTING.....	16	
6	XDOZZ	31245	7016-013	SCREW ,CAP,HEXAGCN H CLIP MOUNTING..	16	
7	XDOZZ	31245	7022-002	WASHER ,BEVEL CLIP MOUNTING	16	
8	XDOZZ	31245	9000-619	CLIP ,JACK RETAINING.....	8	
9	XDDZZ	31245	7014-005	WASHER ,LOCK CLIP MOUNTING	16	
10	XDOZZ	31245	7012-027	NUT ,PLAIN,HEXAGCN CLIP MOUNTING.....	16	
11	XDOZZ	31245	7011-071	PIN ,COTTER SWIVEL PIN AND RODS.....	32	
12	XDOZZ	31245	9000-861	PI N, JACK CLI P.....	8	
13	XDOZZ	31245	7119-010	NUT ,SLOTTED,HEXAGON STABILIZING SUPPORT.....	8	
14	XDOZZ	31245	9000-477	SWIVEL ,JACK.....	8	
15	XDOZZ	31245	9000-482	SUPPORT ,ROD.....	8	
16	XDOZZ	31245	7012-032	NUT ,PLAIN,HEXAGCN STABILIZING ROD..	8	
17	XDUZZ	31245	9000-481	ROD ,STABILIZING.....	8	
18	XDDZZ	31245	9000-480	PIN ,SWIVEL.....	12	

END OF FIGURE

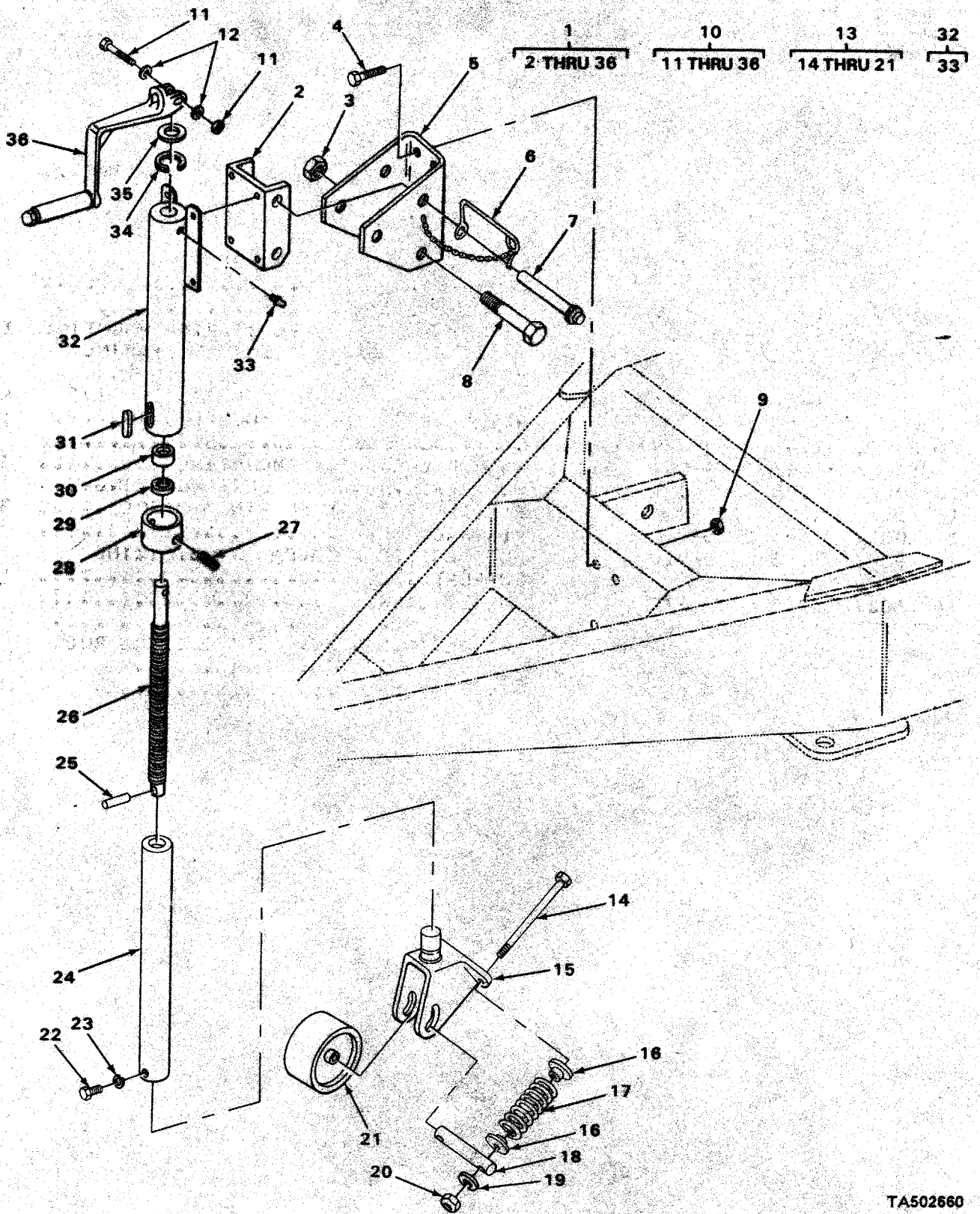

FIGURE 92. LEVELING JACK.

SECTION II

TM 5-3820-233-24P

(1) ITEM NO	(2) SMR CODE	(3) CAGEC	(4) PART NUMBER	(5) DESCRIPTION AND USABLE ON CODES (UOC)	(6) QTY
GROUP 1507 LANDING GEAR, LEVELING JACKS					
FIG. 92. LEVELING JACK.					
* 1	PBOZZ	74410	JS-300-J	JACK, DOLLY TYPE, M.....	1
2	XAOZZ	90857	1136818	.CHANNEL, MOUNTING	1
3	XDOZZ	90857	67D10C	.NUT, LOCK LEVELING JACK	1
4	XDOZZ	90857	2C820C	.BOLT, HEXAGON HEAD LEVELING JACK	4
5	XAOZZ	90857	1136819	.CHANNEL, ATTACHING	1
6	XDOZZ	90857	1033545	.CHAIN, JACK.....	1
7	XDOZZ	90857	1012129	.PIN, HITCH LEVELING JACK	1
8	XDOZZ	90857	2C1296C	.BOLT, HEXAGON HEAD LEVELING JACK	1
9	XDOZZ	90857	67D6C	.NUT, LOCK LEVELING JACK	4
10	XAOOO	74410	V300J	.JACK SUPPORT.....	1
* 11	XDOZZ	74410	XB-C-38-C-214	.BOLT	1
* 12	XDOZZ	74410	XB-1108	..WASHER	2
13	XAOOO	74410	V350	..FORK ASSEMBLY WHEEL	1
* 14	XDOZZ	74410	XB-V-348	...BOLT	2
* 15	PAOZZ	74410	XA-V-319	...FORK, WHEEL	1
* 16	XDOZZ	74410	XA-V-346	...WASHER	4
* 17	XDOZZ	74410	XB-248-A	...SPRING SHOCK.....	1
* 18	XDOZZ	74410	XA-V-349	...AXLE, JACK WHEEL	1
* 19	XDOZZ	74410	XB-1108	...WASHER	2
* 20	XDOZZ	74410	XB-388	...NUT	2
* 21	PAOZZ	74410	XA-V-315	...WHEEL, SOLID, METAL.....	1
* 22	XDOZZ	74410	XB-01611	.SCREW CAP, HEXAGON	1
23	PFOZZ	96906	MS35338-8	..WASHER, LOCK LEVELING JACK.....	1
* 24	PAOZZ	74410	XA-V-320-A	.LEG, LEVELING JACK	1
25	XDOZZ	74410	GP38-114-5	..PIN, GROOVE.....	1
26	XDOZZ	74410	V303A	..SCREW, MACHINE	1
27	XDOZZ	74410	V345	..SETSCREW SOCKET HEAD	4
28	XAOZZ	74410	V325-1	..COLLAR, JACK.....	1
29	XDOZZ	76760	96638	..WASHER, FLAT LEVELING JACK.....	1
30	XAOZZ	74410	610-1-4	..BEARING, BALL, THRUST.....	1
* 30	XDOZZ	74410	X8-V-648	.BEARING THRUST	1
31	XDOZZ	74410	V321	..KEY, MACHINE.....	1
* 32	PAOZZ	74410	XA-V-301-1	.CLEG, LEVELING JACK.....	4
* 33	PFOZZ	74410	XB-767	...FITTING, LUBRICATION	3
* 34	XDOZZ	74410	XB-V-960	...SNAP RING.....	1
* 35	XDOZZ	74410	XB-T-164	..WASHER	1
* 36	PAOZZ	74410	XA-V-298	.CRANK, HAND.....	1

END OF FIGURE

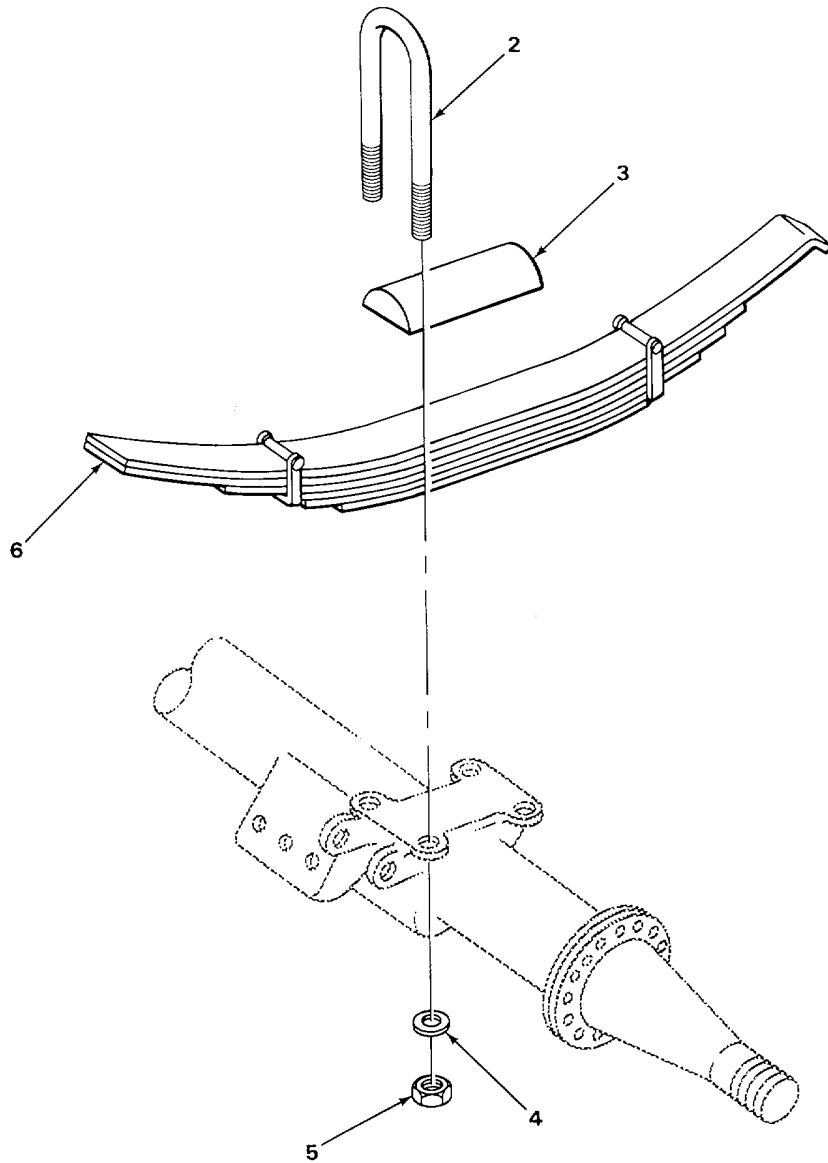
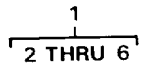

TA502661

FIGURE 93. SPRINGS.

SECTION II

TM 5-3820-233-24P

(1) ITEM NO	(2) SMR CODE	(3) CAGEC	(4) PART NUMBER	(5) DESCRIPTION AND USABLE ON CODES (UOC)	(6) QTY
				GROUP 16 SPRINGS AND SHOCK ABSORBERS	
				GROUP 1601 SPRINGS	
				FIG. 93 SPRINGS.	
1	XDFFF	90857	1096718	SUSPENSION ASSEMBLY	2
2	XDFLZ	90857	1063512	BOLT, U SPRING MOUNTING.....	4
3	XAFZZ	90857	10957042	PLATE, SPRING	2
4	XDFZZ	90857	1010159	WASHER, FLAT U-BOLT	8
5	PFFZZ	96906	MS51968-14	NUT, PLAIN, HEXAGON	8
6	XAFZZ	90857	1063509	SPRING, DOLLY AXLEC.....	2
				END OF FIGURE	

93-1

1
2 THRU 6

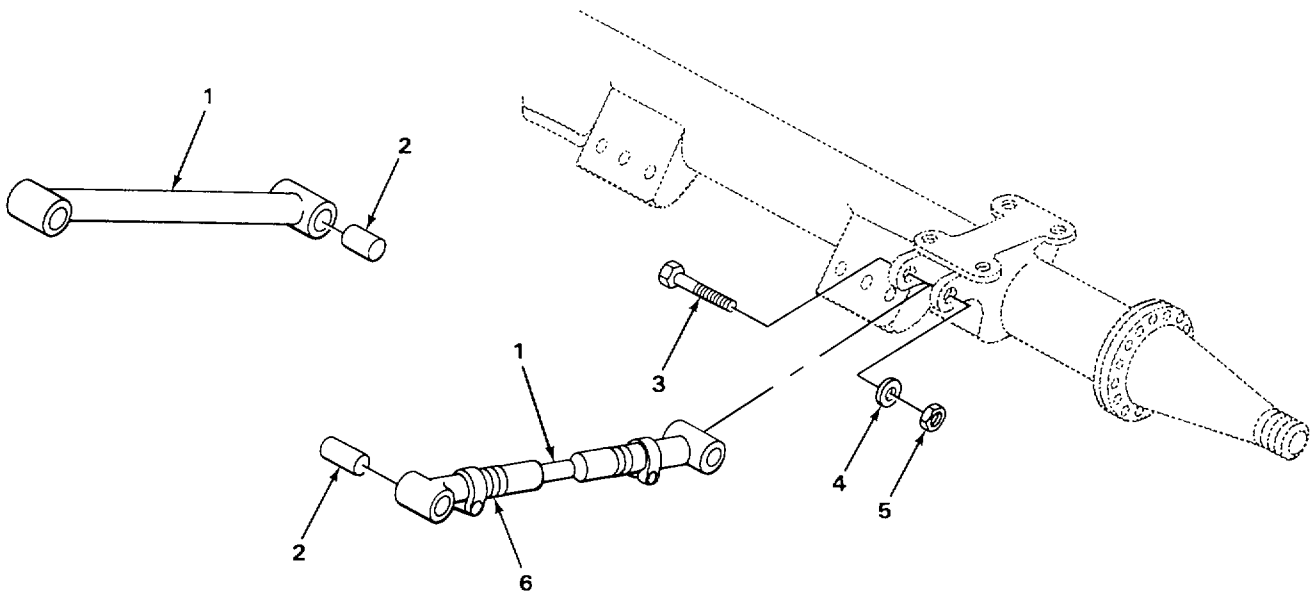
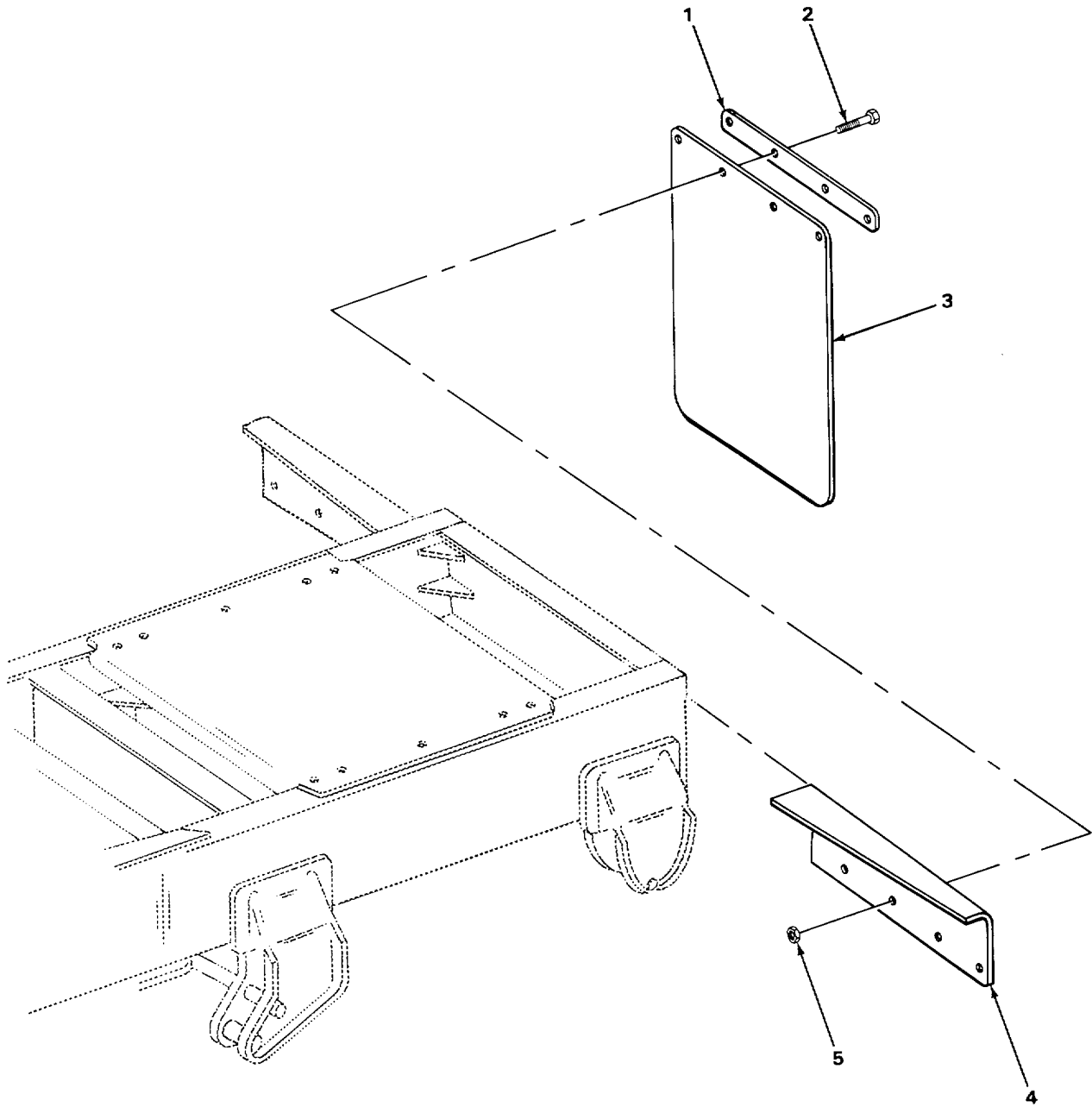

FIGURE 94. STABILIZER ARM.

SECTION II					
(1)	(2)	(3)	(4)	(5)	(6)
ITEM	SMR		PART		
NO	CODE	CAGEC	NUMBER	DESCRIPTION AND USABLE ON CODES (UOC)	QTY
				GROUP 1605 TORQUET RADIUS AND	
				STABILIZER RODS	
				FIG. 94 STABILIZER ARMC	
1	XDFFF	90857	1063524	ARM, TORQUE ADJUSTING.	2
1	XDFFF	90857	1063522	ARM, TORQUE NON-ADJU	2
2	XDFZZ	90857	1063520	.BUSHING,RUBBER	2
3	XDFZZ	90857	1011160	.BOLT,HEXAGON HEAD TOIRQJE ARM	2
4	XDFZZ	90857	1011164	.WASHER, FLAT TORQUE ARM/	2
5	XDFZZ	90857	45D16C	.NUT, PLAIN, HEXAGCN TORQJE ARM.....	2
6	XDFZZ	90857	1063814	.SCREW, ADJUSTING USE WITH P/N	1
				1063814	
				END OF FIGURE	



TA502663

FIGURE 95. DOLLY FRAME GUARD.

SECTION II					
(1)	(2)	(3)	(4)	(5)	(6)
ITEM	SMR		PART		
NO	CODE	CAGEC	NUMBER	DESCRIPTION AND USABLE ON CODES (UOC)	QTY
				GROUP 18 BODY, CAB, HOOD AND HULL	
				GROUP 1801 BODY CAB 1 HOOD, AND HULL ASSEMBLIES	
				FIG. 95 DOLLY FRAME GUARD.	
1	XDOZZ	31245	9000-348	STRIP, GUARD.....	8
2	XDOZZ	90857	20C420C	BOLT, MACHINE GUARD BRACKETIDULLY.....	16
3	PFOZZ	96906	MS51331-6	GUARD, SPLASH, VEHICU DOLLY UNIT	8
4	XDFZZ	90E57	1072261	BRACKET, SPLASH GUAR DOLLY.....	4
5	XDOZZ	90857	67005C	NUT, SELF-LOCKING GUARD BRACKET,	16
				DOLLY.....	
				END OF FIGURE	

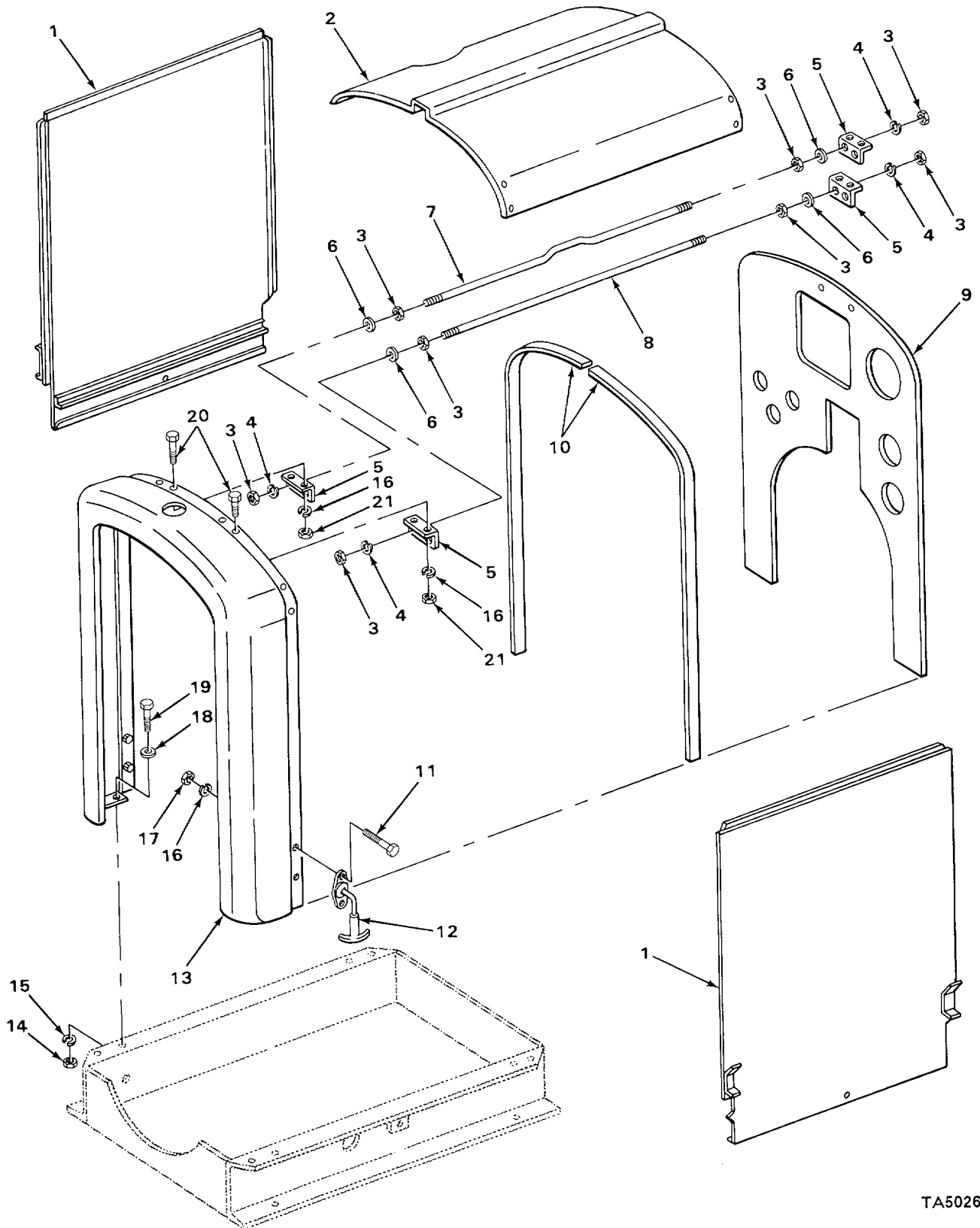

TA502664

FIGURE 96. ENGINE HOUSING

SECTION II					
(1)	(2)	(3)	(4)	(5)	(6)
ITEM NO	SMR CODE	CAGEC	PART NUMBER	DESCRIPTION AND USABLE ON CODES (UOC)	QTY
GROUP 1801 BODY, CAB8 HOOD AND HULL ASSEMBLIES					
FIG. 96 ENGINE FOCUSING.					
1	XBOZZ	31245	9000-925	PANEL, SIDE	4
2	XBOZZ	31245	9000-924	HCOO, ENGINE TOP PANEL	2
3	XDOZZ	72582	117064	NUT, PLAIN, HEXAGON TIE ROD	16
4	PFOZZ	96906	MS35338-48	WASHER, LOCK TIE ROD	8
5	XDOZZ	72582	5190180	BRACKET, TIE ROD	8
6	PFOZZ	96906	MS27183-18	WASHER, FLAT	8
7	XDOZL	72582	3222549	ROD, TIE	2
8	XBOZZ	72582	5172036	ROD, TIE	2
9	XBOZZ	72582	5174005	PANEL, INSTRUMENT AND	2
10	XDOZZ	72582	5156500	PACKING MATERIAL HOOD SJPPORT	4
11	PAOZZ	96906	MS90728-5	SCREW, CAP, HEXAGON H CLAMP MOUNTING	16
12	PFOZZ	72582	5171531	LATCH, HOOD, VEHICULA	8
13	XBFZZ	72582	5120462	SUPPORT ASSEMBLY FRONT	2
14	PAOZZ	72582	117049	NUT, PLAIN, HEXAGON SUPPORT MOUNTING	8
15	PFOZZ	96906	MS35338-8	WASHER, LOCK SUPPORT MOUNTING	8
16	PFOZZ	96906	MS35338-44	WASHER, LOCK PANEL AND SJPPORT	32
17	PAOZZ	72582	123179	MOUNTING	16
18	PFOZZ	96906	MS27183-14	NUT PLAIN, HEXAGON PANEL AND	8
19	PFOZZ	96906	MS90727-64	SUPPORT MOUNTING	8
20	XDOZZ	72562	113991	WASHER, FLAT SUPPORT MCUNTING	16
21	PFOZZ	64104	B6164	SCREW, CAP, HEXAGON H SUPPORT	16
MOUNTING					
SCREW, MACHINE TIE ROD BRACKET					
NUT, PLAIN, HEXAGON TIE ROD RACIET					
END OF FIGURE					

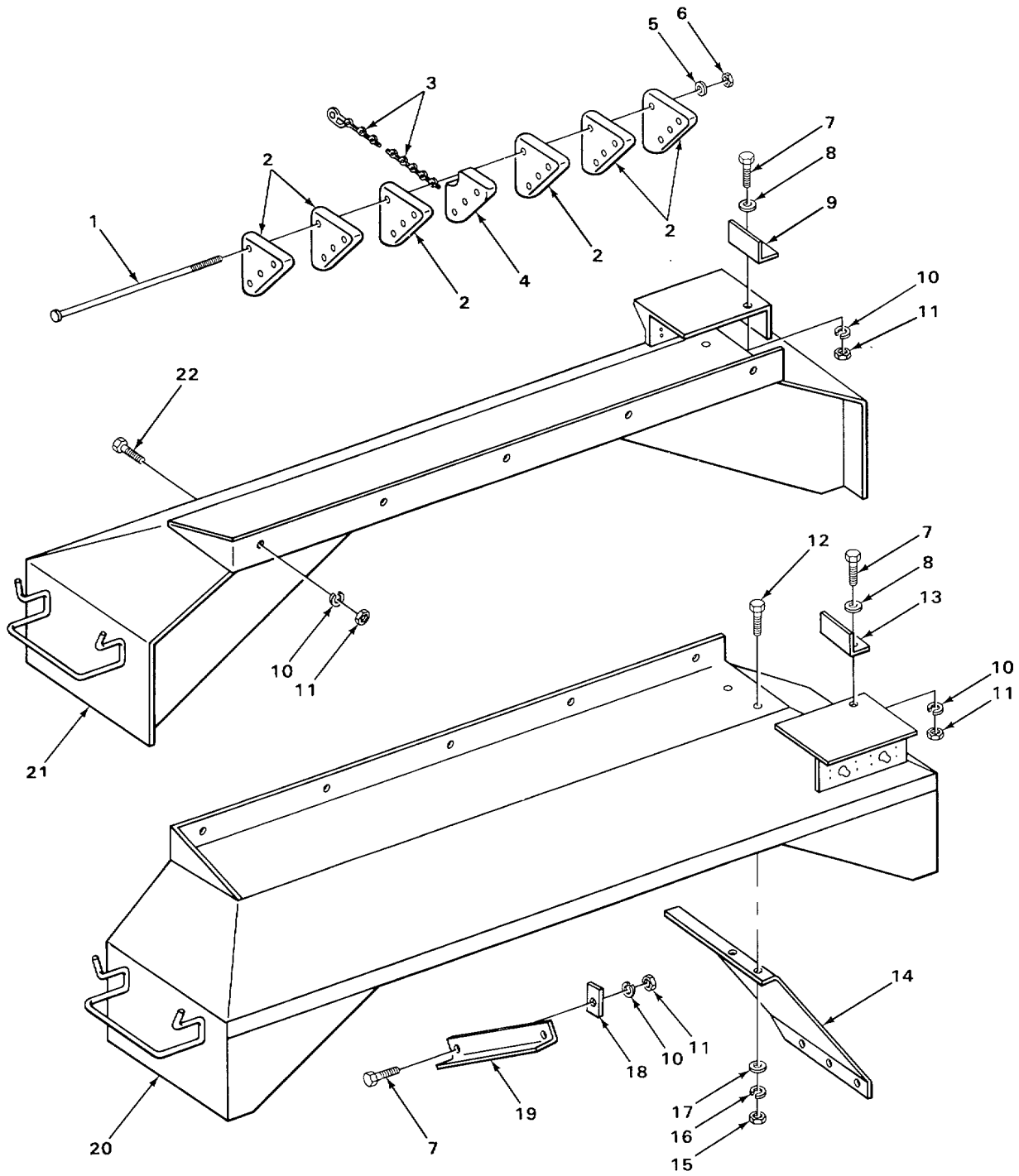

TA502665

FIGURE 97. FENDERS AND SUPPORTS (2A-2).

SECTION II					
(1)	(2)	(3)	(4)	(5)	(6)
ITEM NO	SMR CODE	CAGEC	PART NUMBER	DESCRIPTION AND USABLE ON CODES (UOC)	QTY
GROUP 1802 FENDERS, RUNNING BOARDS WITH MOUNTING AND ATTACHING PARTS, ASSEMBLIES OUTRIGGERS, WINDSHIELD, GLASS, ETC.					
FIG. 97. FENDERS AND SUPPORTS (2A-2).					
1	XDOZZ	31245	7072-050	BOLT, CARRIAGE CHOCK BLOCK.....	32
2	XBOZZ	31245	9000-249	CHOCK, WOOD	48
3	XBOZZ	31245	9000-255	CHAIN ASSEMBLY CHOCK BLOCK.....	8
4	XBOZZ	31245	9000-250	CHOCK WOOD	8
5	XDOZZ	31245	7014-017	WASHER, FLAT CHOCK BLOCK	32
6	XDOZZ	31245	7012-024	NUT, PLAIN, HEXAGON CHOCK BLOCK	32
7	XDOZZ	31245	7010-032	SCREW, CAP, HEXAGON H SUPPORT ANGLE	4
				UOC:ACD	
8	XDOZZ	31245	7014-022	WASHER, FLAT SUPPORT ANGLE	4
				UOC:ACD	
9	XDOZZ	31245	9001-258	CLIP, ANGLE RIGHT HAND.....	1
				UOC:ACD	
10	XDOZZ	31245	7014-007	WASHER, LOCK FENDER AND SUPPORT	14
				UOC:ACD	
11	PAOZZ	73842	NU65	NUT, PLAIN, HEXAGON SUPPORT ANGLE.....	4
				UOC:ACD	
12	XDOZZ	31245	7010-015	SCREW, CAP, HEXAGON H DEFLECTOR MOUNTING.....	12
				UOC:ACD	
13	XB0ZZ	31245	9001-259	CLIP, ANGLE LEFT HAND.....	1
				UOC:ACD	
14	XBOZZ	31245	9001-266	DEFLECTOR, FENDER.....	2
				UOC:ACD	
15	XDOZZ	31245	7010-025	NUT, PLAIN, HEXAGON DEFLECTOR.....	6
				UOC:ACD	
16	XDOZZ	31245	7014-003	WASHER, LOCK DEFLECTOR MOUNTING	12
				MOUNTING.....	
				UOC:ACD	
17	XDOZZ	31245	7014-018	WASHER, FLAT GUARD MOUNTING	12
				UOC:ACD	
18	XBOZZ	31245	9001-153	BRACKET, SHAFT	2
19	XBOZZ	31245	9001-152	ANGLE, FENDER SUPPOR	2
				UOC:ACD	
20	XBOZZ	31245	9001-148	FENDER, TRAILER LEFT HAND	1
				UOC:ACD	
21	XBOZZ	31245	9001-149	FENDER, TRAILER LEFT HAND	1
				UOC:ACD	
22	XDOZZ	31245	7010-034	NUT, PLAIN, HEXAGON TIE ROD RACIET	10
				UOC:ACD	

END OF FIGURE

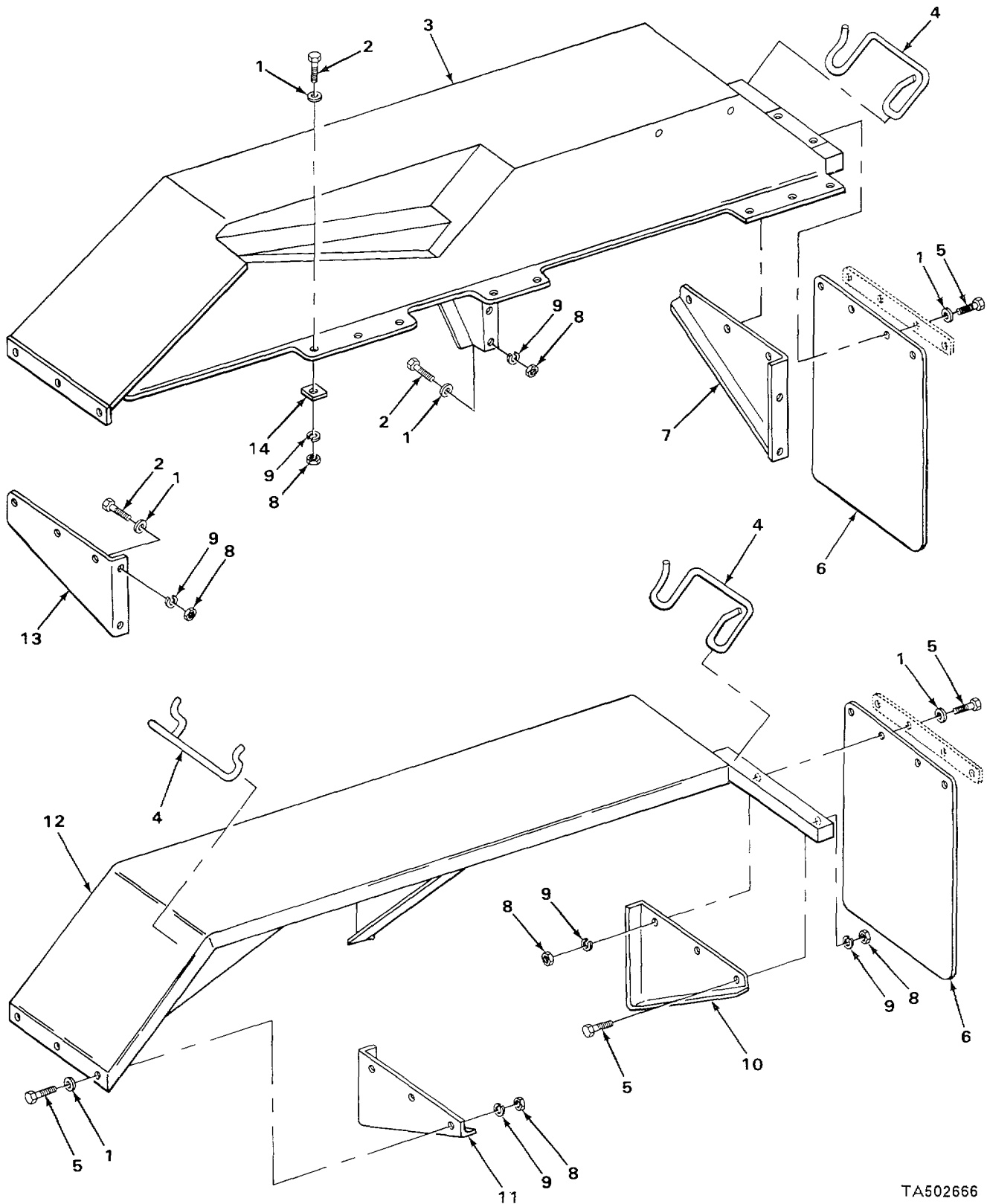

TA502666

FIGURE 98. FENDERS AND SUPPORTS (2A-2A).

SECTION II					
(1)	(2)	(3)	(4)	(5)	(6)
ITEM NO	SMR CODE	CAGEC	PART NUMBER	DESCRIPTION AND USABLE ON CODES (UOC)	QTY
				GROUP 1802 FENDERS, RUNNING BOARDS WITH MOUNTING AND ATTACHING PARTS, OUTRIGGERS, WINDSHIELD, GLASS, ETC. FIG. 98 FENDERS AND SUPPORTS (2A-2A).	
1	XDOZZ	31245	7014-022	WASHER,FLAT FENDER AND SUPPORT..... MOUNTING UCC:ACE	56
2	XDOZZ	31245	7010-035	SCREW,CAP,HEXAGON H FENDER MOUNTING ... UCC:ACE	28
3	XDOZZ	31245	9002-038	FENDER, TRAILER RIGHT HAND..... UCC:ACE	1
4	XBOZZ	31245	9000-254	CRADLE,CHOCK.....	8
5	XBOZZ	31245	7010-033	SCREW,CAP, HEXAGCN H FENDER SUPPORT..... AND GUARD..... UCC:ACE	28
6	PAOZZ	96906	MS51331-6	GUARD, SPLASH, VEHICU DOLLY UNIT	2
7	XBOZZ	31245	9302-052	SUPPORT, FENDER RIGHT REAR..... UCC:ACE	1
8	PAOZZ	73842	NU65	NUT, PLAIN, HEXAGCN FENCER1GUARC..... SUPPORT MOUNTING	56
9	XBOZZ	31245	7014-007	WASHER, LOCK FENDER AND SUPPORT 56 MOUNTING UCC:ACE	
10	XBOZZ	31245	9000-804	SUPPORT,FENDER LEFT REAR	1
11	XBOZZ	31245	9000-804	SUPPORT, FENDER LEFT FRONT	1
12	XBOZZ	31245	9002-039	FENDER,TRAILER LEFT I, AND..... UCC:ACE	1
13	XBOZZ	31245	9000-803	SUPPORT, FENDER RIGHT FRONT	1
14	XDOZZ	31245	7022-003	WASHER,BEVEL FENDER MOUNTING	16
				UCC:ACE	
				END OF FIGURE	

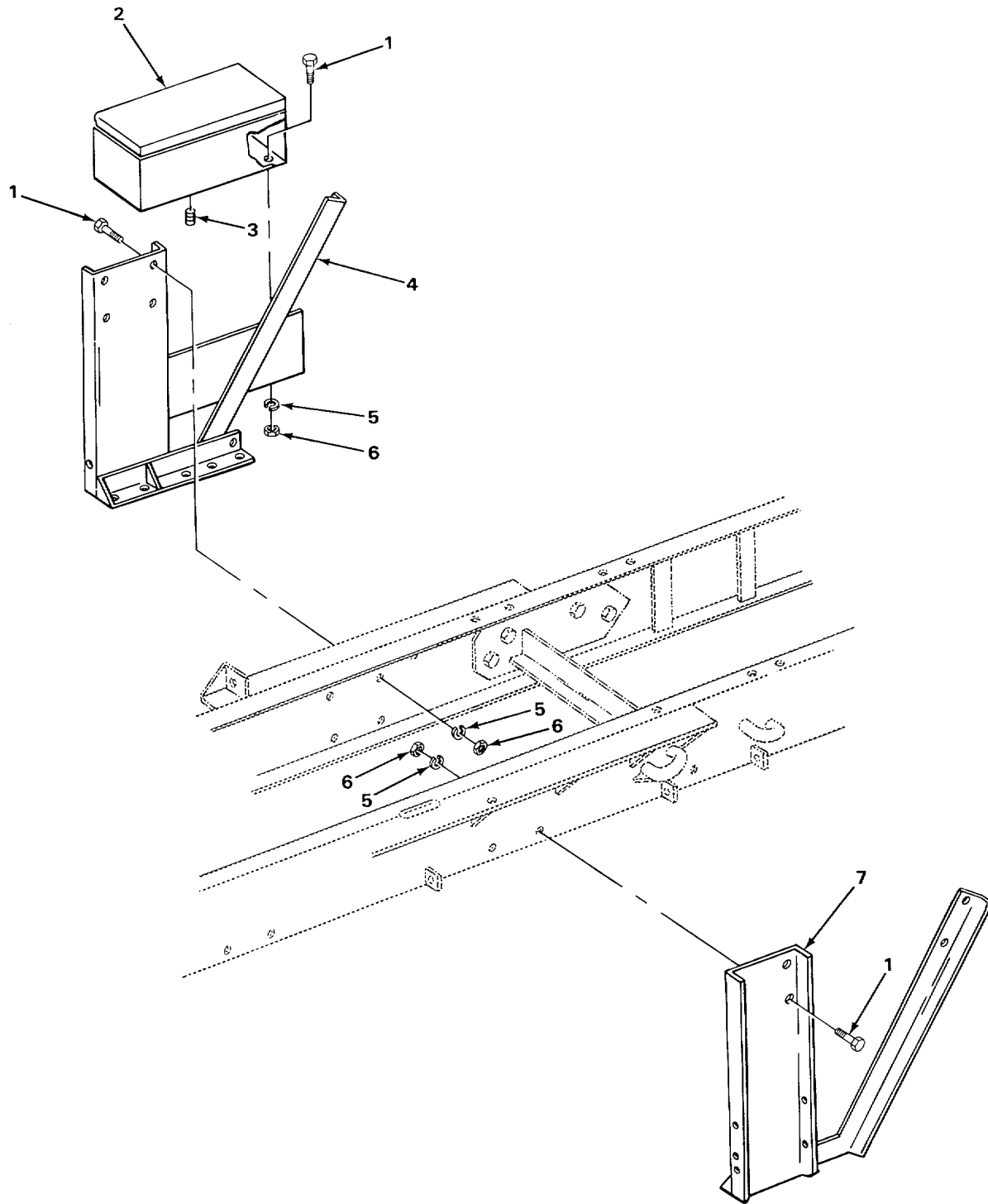

TA502667

FIGURE 99. TOOL BOX.

SECTION II					
(1)	(2)	(3)	(4)	(5)	(6)
ITEM	SMR		PART		
NO	CODE	CAGEC	NUMBER	DESCRIPTION AND USABLE ON CODES (UOC)	QTY
				GROUP 1808 STOWAGE RACKS1 BOXES, STRAPS, CARRYING CASES, CABLE REELS, HCSE REELS, ETC-	
				FIG. 99 TOOL BOX.	
1	XDOZZ	31245	7010-045	SCREW, CAP,HEXAGON H.....	12
				UCC:ACC	
2	XDOZZ	31245	9000-275	BOX, STOWAGEC	2
3	XDOZZ	31245	9100-774	PLUG, PIPE TOGL BOX DRAIN.....	2
4	XBOZZ	31245	9001-075	SUPPORT, TOOL BOX RIGHT HAND	1
				UCC:ACC	
5	XDOZZ	31245	7014-009	WASHER, LOCK TOOL BOX SUPPORTC	12
				UOC:ACD	
6	XDOZZ	31245	7012-030	NUT, PLAIN, HEXAGON TOOL BOX SUPPORT.	12
				UCC: ACD	
7	XBOZZ	31245	9001-074	SUPPORT, TOOL BOX LEFT HAND	1
				UCC:ACD	
				END OF FIGURE	

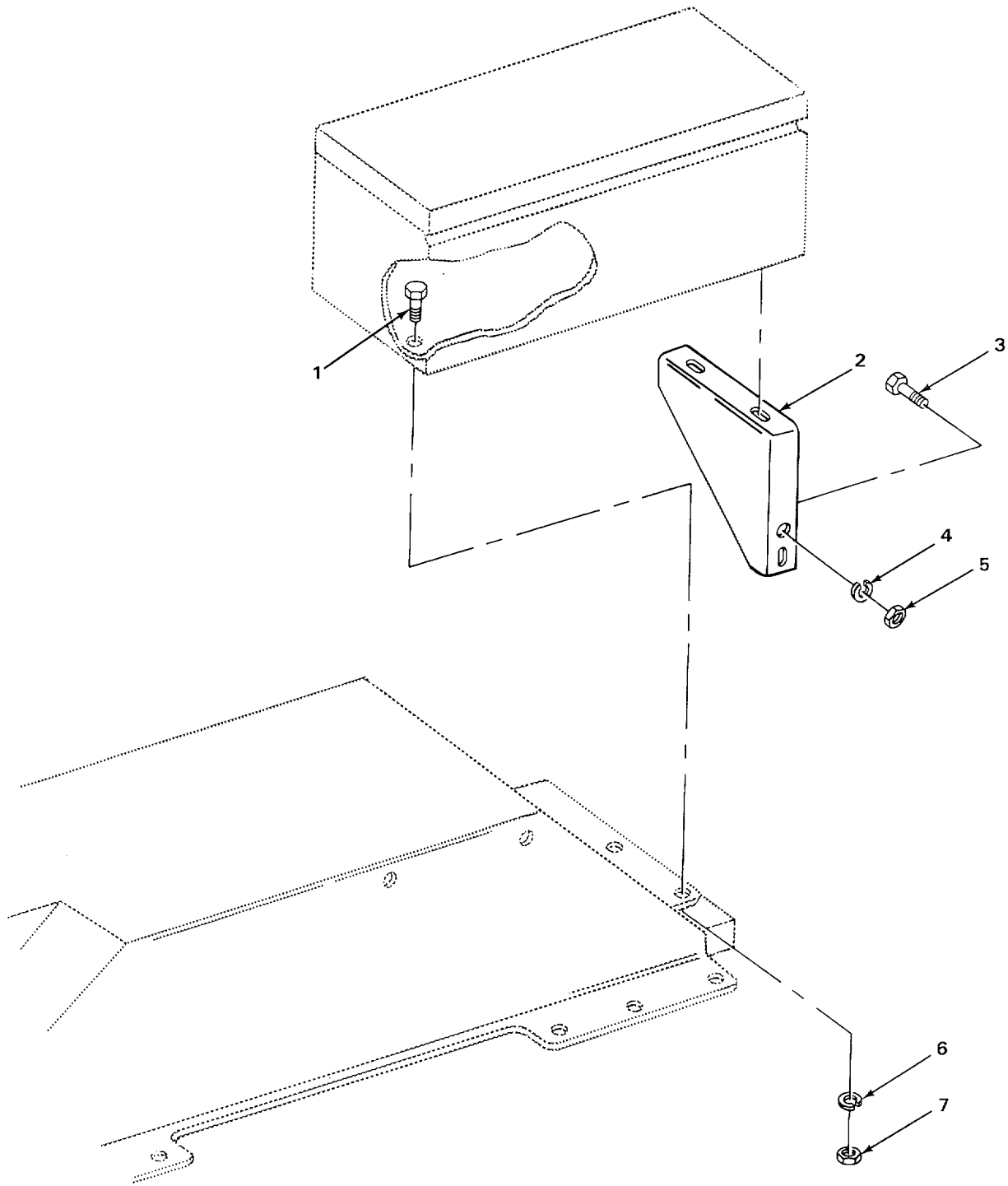

TA50266B

FIGURE 100. TOOL BOX SUPPORTS.

SECTION II					
(1)	(2)	(3)	(4)	(5)	(6)
ITEM	SMR		PART		
NO	CODE	CAGEC	NUMBER	DESCRIPTION AND USABLE ON CODES (UOC)	QTY
				GROUP 1808 STOWAGE RACKS, BOXES, STRAPS, CARRYING CASES, CABLE REELS, HOSE REELS, ETC. FIG. 100 TOOL BOX SUPPORTS.	
1	XDOZZ	31245	7010-021	SCREW CAP, HEXAGON H TOOL BOX MOUNTING.....	8
2	XBOZZ	31245	9002-057	SUPPORT STOWAGE BOX..... UOC:ACE	
3	XDOZZ	31245	7010-034	SCREW, CAP, HEXAGCN H SUPPORT MOUNTING.....	2
				UCC:ACE	
4	XDOZZ	31245	7014-007	WASHER, LOCK SUPPORT MOUNTING UCC:ACE	2
5	PAOZZ	73842	NU65	NUT,PLAIN, HEXAGON SUPPORT MOUNTING. UCC:ACE	2
6	XDOZZ	31245	7014-005	WASHER, LOCK TOOL BOX MOUNTING	8
7	XDOZZ	31245	7012-027	NUT, PLAIN, HEXAGON TOOL BOX MOUNTING END OF FIGURE	8

100-1

$\frac{1}{2}$

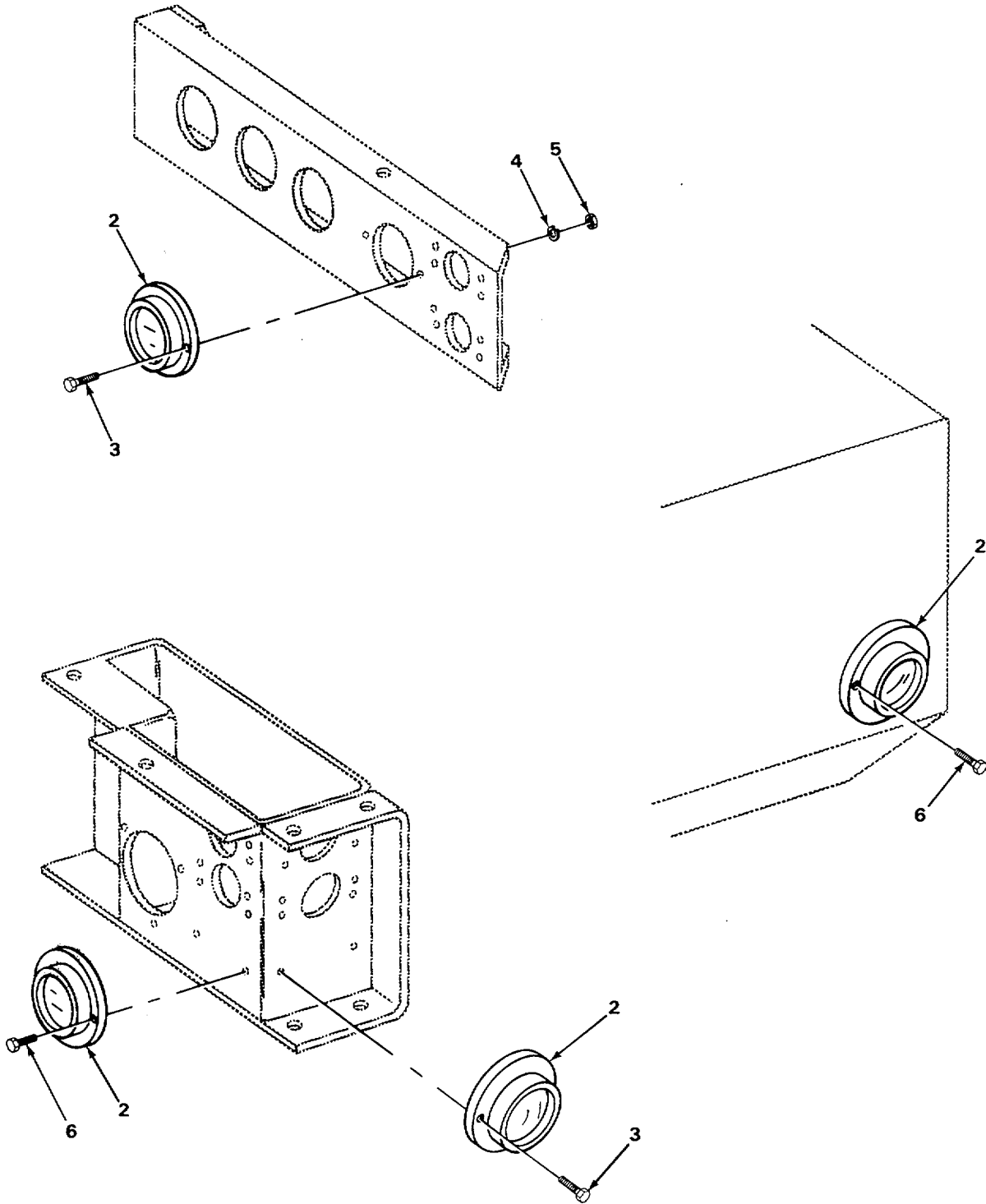

TA502669

FIGURE 101. REFLECTORS.

SECTION II					
(1)	(2)	(3)	(4)	(5)	(6)
ITEM NO	SMR CODE	CAGEC	PART NUMBER	DESCRIPTION AND USABLE ON CODES (UOC)	QTY
				GROUP 22 BODY, CHASSIS, AND HULL ACCESSORY ITEMS	
				GROUP 2202 ACCESSORY ITEMS	
				FIG. 101 REFLECTORS.	
1	PADOO	96906	MS35387-1	REFLECTOR, INDICATIN.....	12
1	PAOOO	96906	MS35387-2	REFLECTCR, INDICATIN.....	
2	PFOZZ	96906	MS35387-3	FLANGE, REFLECTCR .	20
3	XDOLZ	31245	7010-087	SCREW CAP, HEXAGON H REFLECTOR	24
				MOUNTING.....	
4	XDOLZ	31245	7014-001	WASHER, LOCK REFLECTOR MOUNTING	40
5	XDOZZ	31245	7012-023	NUT PLAIN HEXAGON REFLECTOR.....	40
				MOUNTING.	
6	XDOZZ	31245	7010-001	SCREW, CAP,HEXAGON H REFLECTOR	16
				MOUNTING.....	
				END OF FIGURE	

101-1

3
4 AND 5

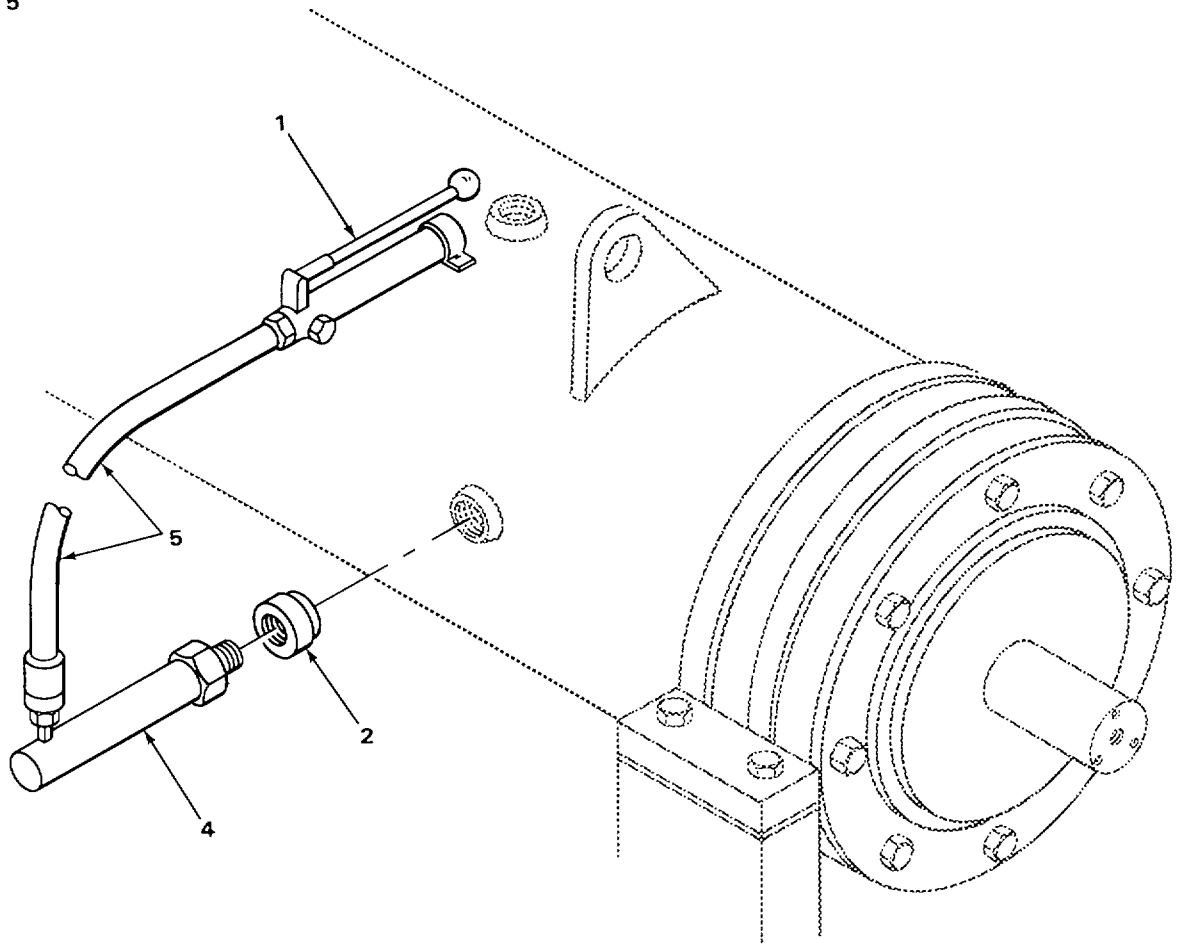

TA502670

FIGURE 102. HYDRAULIC PUMP.

SECTION II					
(1)	(2)	(3)	(4)	(5)	(6)
ITEM	SMR		PART		
NO	CODE	CAGEC	NUMBER	DESCRIPTION AND USABLE ON CODES (UOC)	QTY
GROUP 2202 ACCESSORY ITEMS					
FIG. 102 HYDRAULIC PUMP.					
1	XDOZZ	07505	65120	PUMP, HYDRAULIC RAM, I SO..... UOC: ACD	1
2	XDOZZ	31245	7192-004	CAP, PIPE HYDRAULIC JACK..... UOC:ACD	1
3	XDOOO	31245	45500-033-02	RAM, HYDRAULIC UOC:ACD	1
4	XAOZZ	075C5	CCB1005-38-00	.RAP, HYDRAULIC UOC:ACD	1
5	XAOZZ	07505	BM9906-30-08	.HOSE, WITH COUPLING UOC:ACL	1
END OF FIGURE					

102-1

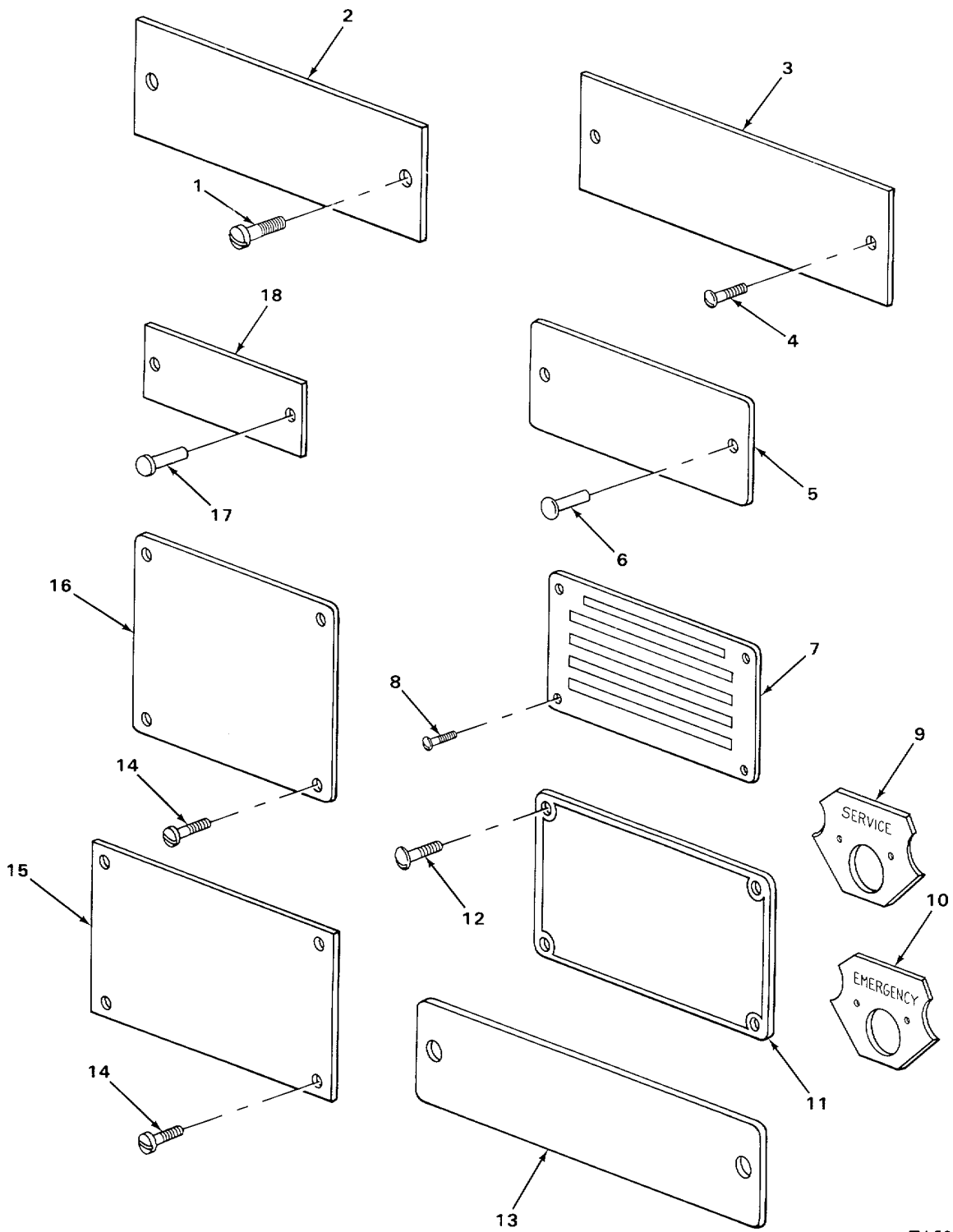

TA502671

FIGURE 103. DATA PLATES.

(1) ITEM NO	(2) SMR CODE	(3) CAGEC	(4) PART NUMBER	(5) DESCRIPTION AND USABLE ON CODES (UOC)	(6) QTY
SECTION II					
GROUP 2210 DATA PLATES AND INSTRUCTION HOLDERS					
FIG. 103 DATA PLATES.					
1	PFOZZ	71956	415022	SCREW,MACHINE DATA PLATE	4
				UOC:ACE	
2	XBOZZ	71956	404381	PLATE,IDENTIFICATIO.....	2
				UOC:ACE	
3	XBOZZ	71956	404383	PLATE,IDENTIFICATIO.....	2
4	PFOZZ	71956	415022	SCREW,MACHINE	4
5	PFOZZ	61208	A2012	PLATE,IDENTIFICATIO.....	1
				UOC:ACD	
6	PAOZZ	61208	1333	RIVET,SOLID	2
				UOC:ACD	
7	XBOZZ	31245	4418-031	PLATE, IDENTIFICATIO.....	1
				UOC:ACE	
8	XBOZZ	31245	7073-015	SCREW, DRIVE IDENTIFICATION PLATE.....	4
				UOC:ACE	
9	PAOZZ	97384	60244-90104	PLATE,INSTRUCTION.	2
				UOC:ACE	
10	PAOZZ	06853	201499	PLATE, INSTRUCTION	2
				UOC:ACE	
11	XBOZZ	31245	4418-013	PLATE, IDENTIFICATIO.....	1
				UOC:ACE	
12	XBOZZ	31245	7073-013	SCREW,DRIVE IDENTIFICATION PLATE.,.....	4
				UOC:ACE	
13	PFOZZ	06853	245705	PLATE, IDENTIFICATIO.....	4
14	XBOZZ	31245	7073-015	SCREW, DRIVE	16
15	XBOZZ	31245	4418-008	PLATE, INSTRUCTION	2
16	XBOZZ	31245	4418-031	PLATE, IDENTIFICATIO.....	2
17	PADZZ	61208	1333	RIVET,SOLID.....	4
				UOC:ACE	
18	PFOZZ	61208	A2012	PLATE,IDENTIFICATIO.....	2
				UOC:ACE	
END OF FIGURE					

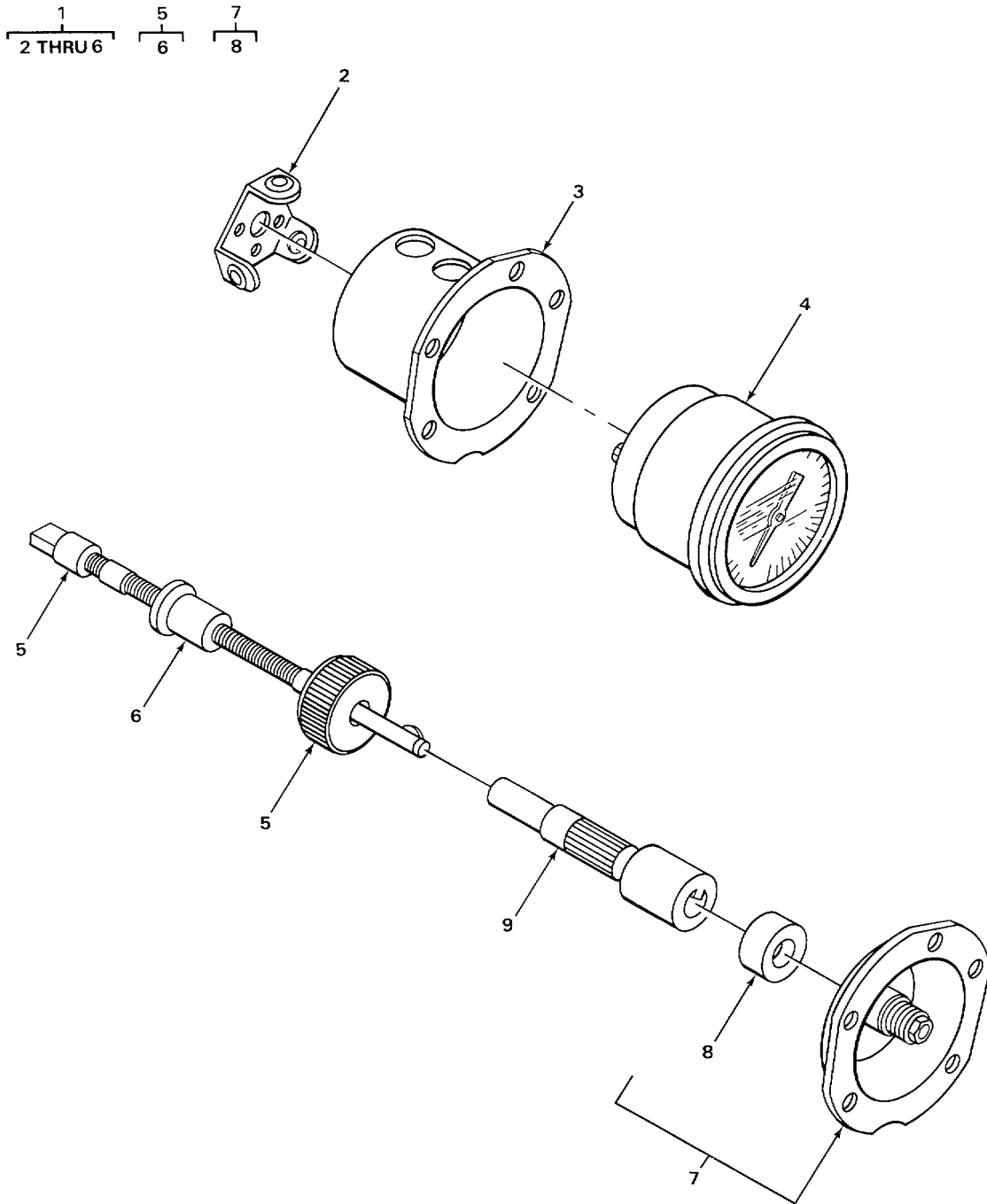

TA502672

FIGURE 104. TACHOMETER.

SECTION II

TM 5-3820-233-24PCO1

(1) ITEM NO	(2) SMR CODE	(3) CAGEC	(4) PART NUMBER	(5) DESCRIPTION AND USABLE ON CODES (UOC)	(6) QTY
GROUP 47 GAGES (NONELECTRICAL), WEIGHING AND MEASURING DEVICES					
GROUP 4701 INSTRUMENTS					
FIG. 104 TACHOMETER*					
1	PFOOO	72582	5147832	TACHOMETER ASSEMBLY	2
2	PFFZZ	72582	5148776	RETAINERITACHOMETER	1
3	PFFZZ	71934	5123740	ADAPTER,SPEEDOMETER.....	1
4	XAOZZ	24617	1536865THI5	TACHOMETERIMECHANICC.C.....	1
5	XAOZZ	72582	1536033	SHAFT ASSEMBLYIFLEX TACHOMETER.....	1
DRIVE					
6	PFFZZ	72582	5155818	1.DEFLECTOR,DIRT AND DRIVE SHAFT	1
7	PAOZZ	72582	5124240	COVER AND SEAL ASSE TACHOMETER.....	2
DRIVE					
8	PAOZZ	72582	3202615	SEAL, PLAIN ENCASED	1
9	PAOZZ	72582	5158289	ADAPTER2TACHOMETER	2
END OF FIGURE					

104-1

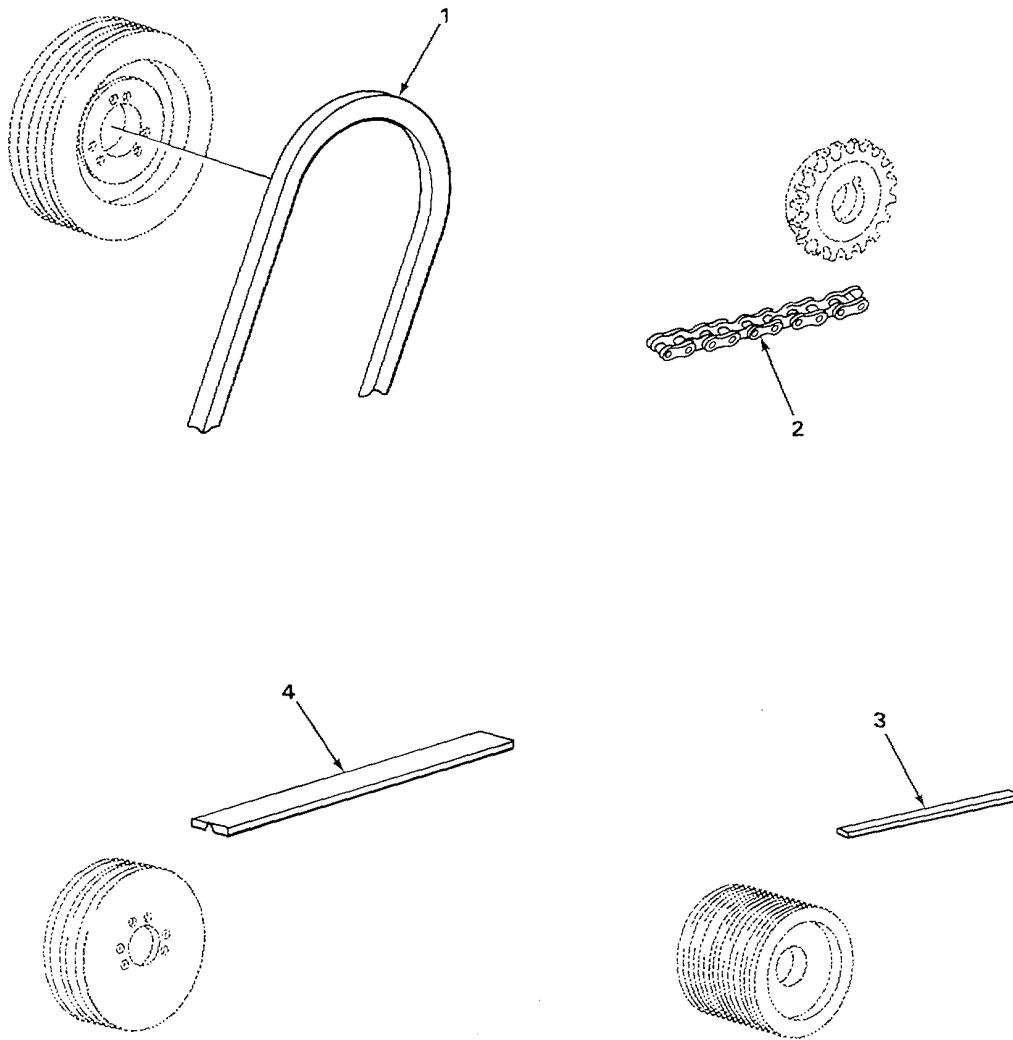

TA502673

FIGURE 105. CONVEYOR DRIVE BELTS.

SECTION II					
(1)	(2)	(3)	(4)	(5)	(6)
ITEM NO	SMR CODE	CAGEC	PART NUMBER	DESCRIPTION AND USABLE ON CODES (UOC)	QTY
				GROUP 75 CONVEYING, FEEDING AND CRUSHING, SCREENING AND WASHING EQUIPMENT COMPONENTS	
				GROUP 7501 BELTING, CHAIN	
				FIG. 105 CONVEYOR DRIVE BELTS.	
1	XDOZZ	96906	MS39257-2C90	BELTS, V, MATCHED SET CONVEYOR DRIVE UOC:ACE	2
1	XDOZZ	96906	MS39257-2C96	BELTS, V, MATCHED SET CONVEYOR DRIVE UOC:ACE	2
1	XDOZZ	96906	MS39257-7C144	BELTS, V, MATCHED SET SIDE ROCK CONVEYOR DRIVE UOC:ACE	7
1	XDOZZ	96906	MS39257-2CI20	BELTS, V, MATCHED SET LOWER CONVEYOR DRIVE UOC:ACE	2
2	MOOZZ	31245	9002-073	CHAIN, ROLLER MAKE FROM CHAIN P/N I 5005-050	
2	PFOZZ	31245	9000-511	CHAIN, ROLLER MAKE FROM CHAIN P/N 5005-050	1
3	PFOZZ	96906	MS39257-7C180	BELTS, V, MATCHED SET MAIN DRIVE UOC:ACE	7
4	XDOZZ	31245	7442-180-02	BELT, V, COUNTERSHAFT DRIVE UOC:ACD	1
4	PAOZZ	96906	MS39278-224-02	BELTS, V, MATCHED SET COUNTERSHAFT DRIVE UOC:ACD	1
				END OF FIGURE	

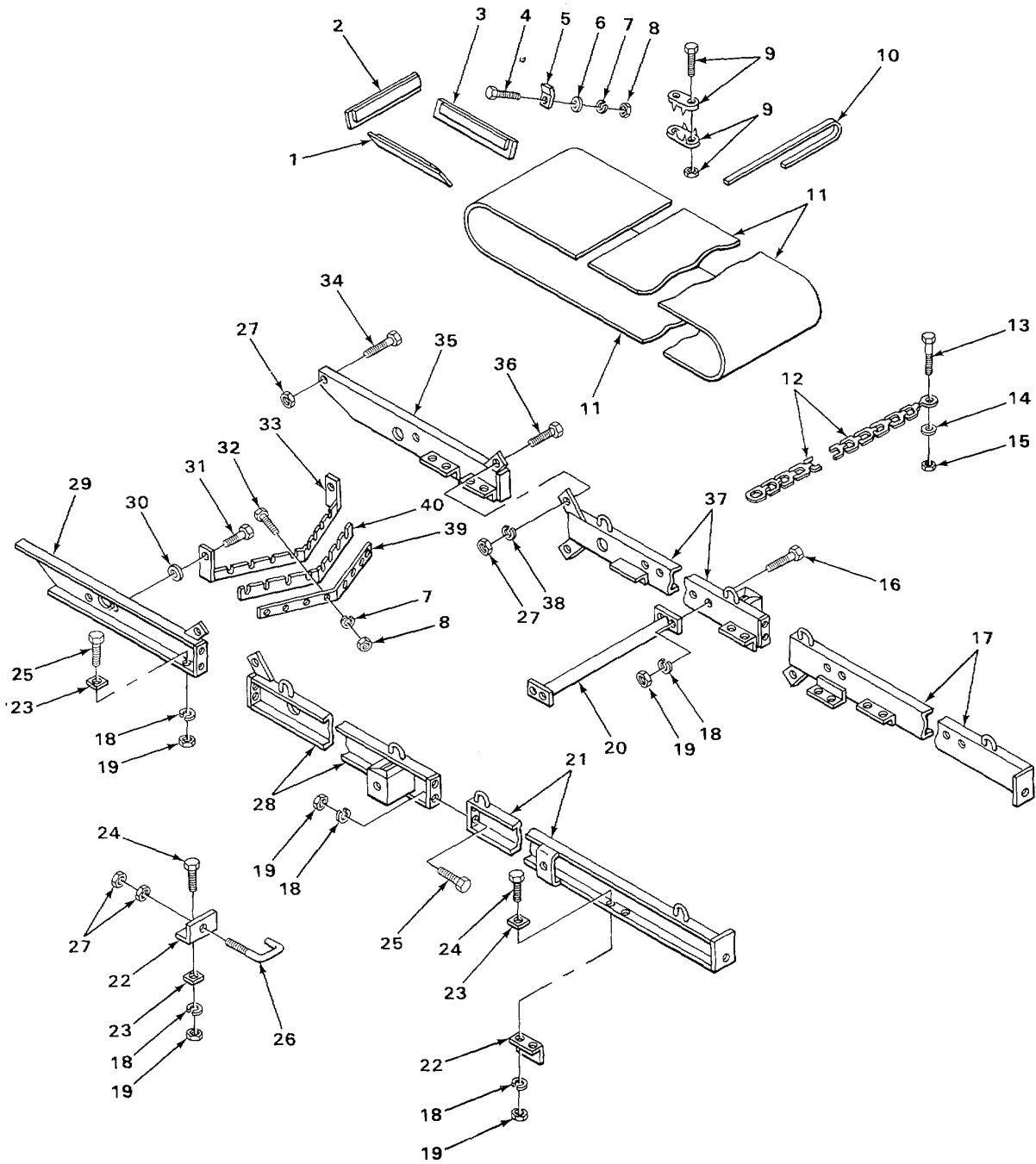

TA502674

FIGURE 106. SIDE DELIVERY CONVEYOR.

(1) ITEM NO	(2) SMR CODE	(3) CAGEC	(4) PART NUMBER	(5) DESCRIPTION AND USABLE ON CODES (UOC)	(6) QTY
GROUP 7501 BELTING, CHAIN					
FIG. 106 SIDE DELIVERY CONVEYOR.					
1	XBOZZ	31245	9000-075	FLASHING, RUBBER LOWER HOPPER UOC:ACE	1
2	XBOZZ	31245	9000-081	FLASHING, RUBBER LOWER HOPPER..... UOC:ACE	1
3	XBOZZ	31245	9000-076	FLASHING, RUBBER LOWER HOPPER..... UOC:ACE	1
4	XBOZZ	31245	7072-196	BOLT, MACHINE CLAMP MOUNTING UOC:ACE	2
5	XBOZZ	31245	9000-427	CLAMP, FLASHING SIDE CONVEYOR..... UOC:ACE	2
6	XBOZZ	31245	7014-018	WASHER, FLATC..... UOC:ACE	2
7	XBOZZ	31245	7014-003	WASHER, LOCK..... UOC:ACE	10
8	XDOZZ	31245	7012-025	NUT, PLAIN, HEXAGON UOC:ACE	10
9	XBOZZ	31245	7199994	FASTENER, BELT SIDE DELIVERY UOC:ACE	1
10	MOOZZ	19207	7199-0664-52	TAPE1BELT MAKE FROM BELT P/N..... 7199-0664..... UOC:ACE	1
11	XBOZZ	31245	9000-502	BELT, CONVEYOR ROCK AND SANC..... UOC:ACE	1
12	XBOZZ	31245	50005-800-03	CHAIN, BELT SIDE CONVEYOR UOC:ACE	1
13	XDOZZ	31245	7010-024	SCREW, CAP,HEXAGON H CONVEYOR FRAME. .. UOC:ACE	2
14	XDOZZ	31245	7014-022	WASHER, FLAT CONVEYOR CHAIN..... UOC:ACE	2
15	XDOZZ	31245	7012-027	NUT1PLAINtHEXAGON UOC:ACE	2
16	XBFZZ	31245	7010-032	SCREW, CAP, HEXAGON H FRAME SPREADER. .. UOC:ACE	2
17	XBFZZ	31245	9000-065	FRAME, CONVEYOR SIDE CONVEYOR,LOWER..... UOC:ACE	1
18	XBFZZ	31245	7014-007	WASHER, LOCK..... UOC:ACE	10
19	PAFZZ	73842	NU65	NUT, PLAIN, HEXAGON UOC:ACE	10
20	XBFZZ	31245	9000-019	SPREADER, FRAME UOC:ACE	
21	XBFZZ	31245	900-064	FRAME, C(CNVEYCR UCC:ACE	1
22	XBFZZ	31245	90J2-064	ANGLE, SIDE..... UCC:ACE	2
23	XBFZZ	31245	7022-003	WASHER, BEVEL..... UCC:ACE	6
24	XBFZZ	31245	7010-036	SCREW, CAP, HEXAGON H BRACKET.....	4

SECTION II					
(1)	(2)	(3)	(4)	(5)	(6)
ITEM NO	SMR CODE	CAGEC	PART NUMBER	DESCRIPTION AND USABLE ON CODES (UOC)	QTY
				MOUNTING	
				UOC:ACE	
25	XBFZZ	31245	7010-034	SCREW, CAP, HEXAGON H CONVEYOR FRAME. .	4
				UOC:ACE	
26	XBFZZ	31245	9000-864	BOLT, HOOK CONVEYOR.....	2
				UOC:ACE	
27	XDFZZ	31245	7012-032	NUT,PLAIN, HEXAGON	8
				UOC:ACE	
28	XBFZZ	31245	9000-06Z	FRAME CONVEYOR	11
				UOC:ACE	
29	XBFZZ	31245	9000-060	FRAMEVCCNVEYOR SIDE CONVEYOR, LOWER...	1
				UOC:ACE	
30	XBOZZ	31245	7014-023	WASHER, FLAT BELT WIPER	2
				UOC:ACE	
31	XBOZZ	31245	7010-050	SCREW, CAP, HEXAGON H BELT WIPER	2
				UOC:ACE	
32	XBOZZ	31245	7072-054	BOLT,MACHINE BELT WIPER	8
				UOC:ACE	
33	XBOZZ	31245	9000-031	FRAME, BELT WIPER SIDE DELIVERY.....	1
				CONVEYCR	
				UOC:ACE	
34	XBFZZ	31245	7010-154	SCREW, CAP,HEXAGON H.....	2
				UCC:ACE	
35	XBFZZ	31245	9000-061	FRAME CONVEYOR SIDE CONVEYOR.....	1
				UOC:ACE	
36	XBFZZ	31245	7010-066	SCREW, CAP, HEXAGON H CONVEYOR FRAME. .	4
				UOC :ACE	
37	XBFZZ	31245	9000-063	FRAME CONVEYOR SIDE CONVEYOR, LOWER....	1
				UOC:ACE	
38	XBFZZ	31245	7014-011	WASHER,LOCK CONVEYOR FRAME	4
				UOC:ACE	
39	XBOZZ	31245	9002-112	CLAMP,FLASHING BELT W IPER	2
				UOC:ACE	
40	XDOZZ	31245	9000-320	LAGGING, CONVEYOR BELT WIPER, SIDE	1
				DELIVERY CONVEYORS	
				UOC:ACE	
				END OF FIGURE	

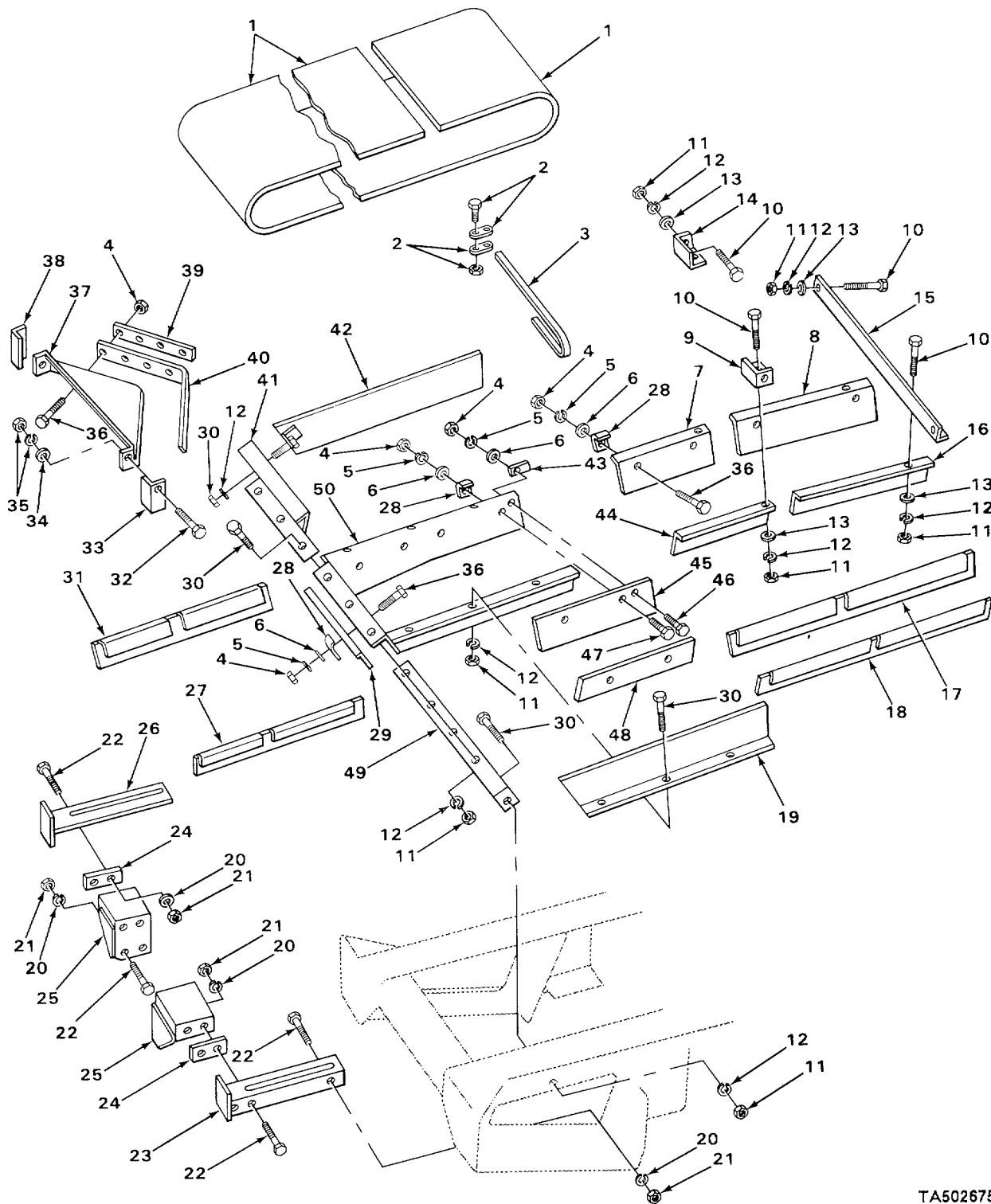

TA502675

FIGURE 107. LOWER CONVEYOR.

SECTION II					
(1)	(2)	(3)	(4)	(5)	(6)
ITEM NO	SMR CODE	CAGEC	PART NUMBER	DESCRIPTION AND USABLE ON CODES (UOC)	QTY
GROUP 7501 BELTING, CHAIN FIG. 107. LOWER CONVEYOR.					
1	PAOZZ	05643	BM834-141B1	BELTING, FLAT UOC: ACE	1
2	XBOZZ	31245	7199-994	FASTENER, BELT LOWER CONVEYOR UOC : ACE	1
3	MOOZZ	19207	7199-0664-52	TAPE, BELT MAKE FROM BELT P/N 7199-0664 UOC: ACE	1
4	XDOZZ	31245	7012-025	NUT, PLAIN, HEXAGON LOWER CONVEYOR UOC: ACE	8
5	XBOZZ	31245	7014-003	WASHER, LOCK LOWER CONVEYOR..... UOC: ACE	8
6	XBOZZ	31245	7014-018	WASHER, FLAT LOWER CONVEYOR UOC: ACE	8
7	XBOZZ	31245	9000-309	SKIRT BOARD LOWER CONVEYOR UOC: ACE	1
8	XBOZZ	31245	9000-31	SKIRTBOARD LOWER CONVEYOR UOC: ACE	1
9	XBOZZ	31245	9000-312	SUPPORT, SKIRTBOARD LOWER CONVEYOR UOC: ACE	1
10	XBOZZ	31245	701)-021	SCREW, CAP, HEXAGON UOC: ACE	8
11	XDOZZ	31245	7012-027	NUT, PLAIN, HEXAGON LOWER CONVEYOR UOC: ACE	12
12	XBOZZ	31245	7014-005	WASHER, LOCK LOWER CONVEYOR..... UOC: ACE	12
13	XDOZZ	31245	7014-020	WASHER, FLAT..... UOC: ACE	12
14	XBOZZ	31245	9000-987	SUPPORT, SKIRTBOARD LOWER CONVEYOR UOC : ACE	1
15	XBOZZ	31245	9100-313	SUPPORT, SKIRTBOARD LOWER CONVEYOR UOC: ACE	11
16	XBOZZ	31245	900-310	SKIRTBOARD LOWER CONVEYOR..... UOC: ACE	1
17	XDOZZ	31245	41500-C42-00-10	FLASHILG, CONVEYOR LOWER CONVEYOR UOC: ACE	1
18	XDOZZ	31245	9000-314	FLASHIAG, CONVEYOR LOWER CONVEYOR..... UOC : ACE	1
19	PFOZZ	31245	9000-301	EXTENSION, HOPPER LOWER..... UOC: ACE	1
20	XBFZZ	31245	7014-007	WASHER, LOCK LOWER CONVEYOR..... UOC: ACE	9
21	PAFZZ	73842	NU65	NUT, PLAIN, HEXAGON LOWER CONVEYOR UOC: ACE	9
22	XBFZZ	31245	7010-034	SCREW, CAP, HEXAGON H LOWER CONVEYOR.. UOC : ACE	9
23	XBFZZ	31245	9000-297	SUPPORT, BEARING LOWER CONVEYOR..... UOC: ACE	11
24	XBFZZ	31245	9000-032	SHIM, FRAME LOWER CONVEYOR..... UOC: ACE	2

SECTION II				(5)	(6)
(1) ITEM NO	(2) SMR CODE	(3) CAGEC	(4) PART NUMBER	DESCRIPTION AND USABLE ON CODES (UOC)	QTY
25	XBFZZ	31245	9000-299	BRACKET SUPPORT, LOWER HOPPER UOC: ACE	2
26	XBFZZ	31245	9000-316	SUPPORT, BEARING LOWER CONVEYOR..... UOC: ACE	1
27	XDOZZ	31245	9000-306	FLASHING, HOPPER LOWER HOPPER UOC : ACE	1
28	XBOZZ	31245	9000-424	CLAMP, FLASHING LOWER CONVEYOR UOC: ACE	19
29	XDOZZ	31245	9000-372	FLASHING, HOPPER LOWER CONVEYOR UOC: ACE	1
30	XBOZZ	31245	7010-023	SCREW, CAP, HEXAGON H LOWER CONVEYOR.. UOC: ACE	15
31	XDOZZ	31245	9000-307	FLASHING, HOPPER LOWER HOPPER UOC: ACE	1
32	XBOZZ	31245	7010-048	SCREW, CAP, HEXAG(CN H LOWER CONVEYOR.. UOC: ACE	2
33	XBOZZ	31245	9000-317	SUPPORT, BELT WIPER UOC: ACE	1
34	XBOZZ	31245	7014-009	WASHER, LOCK LOWER CONVEYDRC UOC: ACE	8
35	XBOZZ	31245	7012-030	NUT, PLAIN, HEXAGON LOWER CONVEYOR UOC: ACE	8
36	XBOZZ	31245	7072-196	BOLT, MACHINE FLASHING CLAMP..... UOC: ACE	24
37	XBOZZ	31245	9000-319	FRAME, BELT WIPER LOWER CONVEYOR..... UOC: ACE	1
38	XBOZZ	31245	9000-316	SUPPORT, BELT WIPER RIGHT HAND UOC: ACE	1
39	XBOZZ	31245	S000-525	CLAIP, FLASHING BELT WIPER UOC: ACE	2
40	XDOZZ	31245	9000-320	LAGGI NG, CONVEYOR BELT WIPER UOC: ACE	1
41	XBOZZ	31245	9000-303	EXTENSION, HOPPES LOWER UOC: ACE	1
42	XBOZZ	31245	9000-302	EXTENSION, HOPPER LOWER UOC: ACE	1
43	XBOZZ	31245	9000-425	STRAP, CONNECTING LOWER CONVEYOR UOC: ACE	2
44	XBOZZ	31245	9000-308	SKIRTBOARD LOWER CONVEYOR UOC: ACE	1
45	XBOZZ	31245	9000-305	LINER, HOPPER LOWER CONVEYOR..... UOC: ACE	1
46	XBOZZ	31245	7445-011	BOLT, MACHINE HOPPER LINER UOC: ACE	2
47	XBOZZ	31245	7445-019	BOLT, MACHINE UOC: ACE	1
48	XBOZZ	31245	9000-367	LINER, HOPPER LOWER CONVEYORC UOC: ACE	11
49	XBFZZ	31245	9000-304	SUPPORT, HOPPER LOWER CONVEYOR UOC: ACE	1
50	PFFZZ	31245	9000-300	HOPPER, CONVEYOR LOWER CONVEYOR..... UOC: ACE END OF FIGURE	1

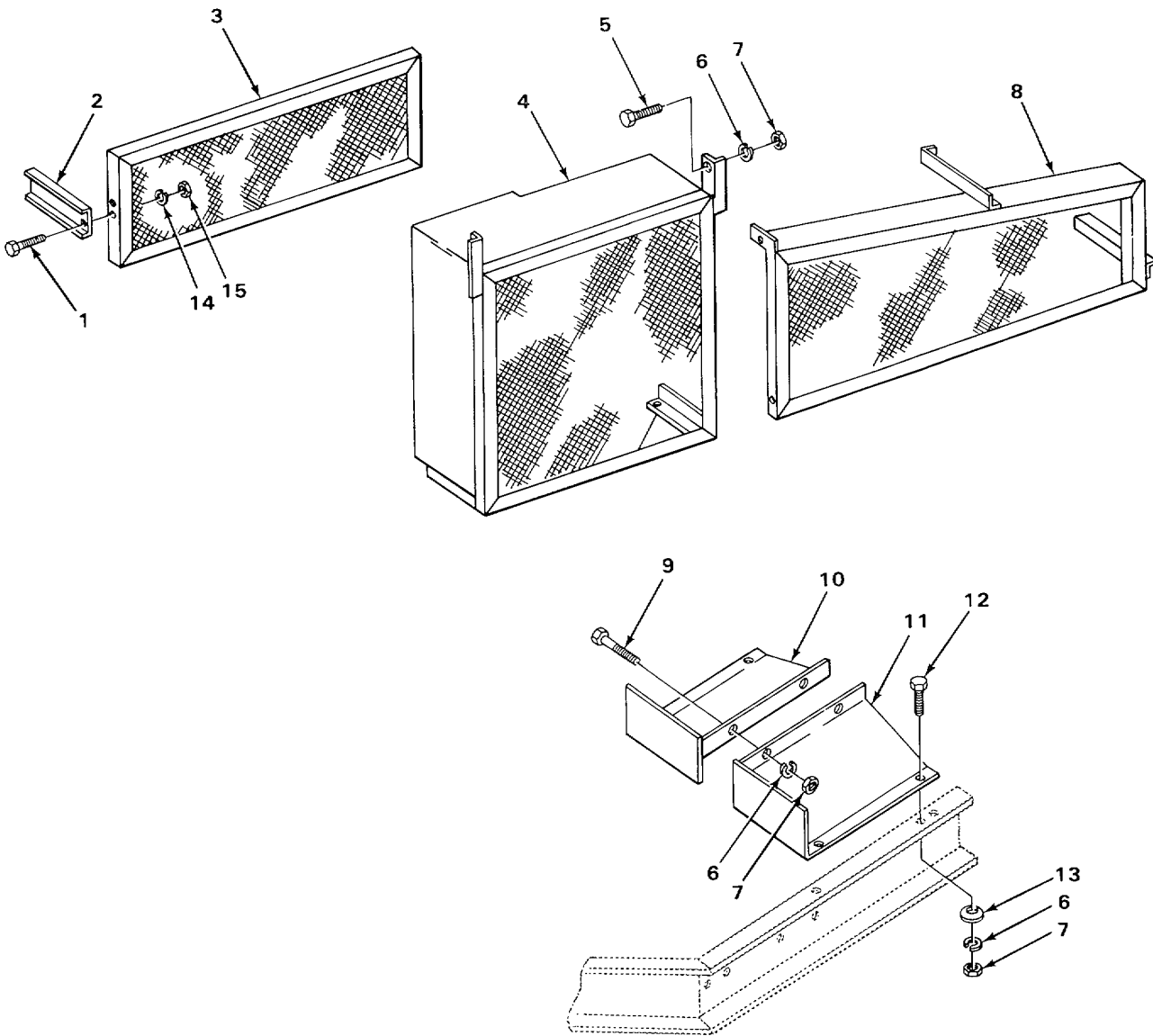

FIGURE 108. DRIVE GUARDS (2A-2).

(1) ITEM NO	(2) SMR CODE	(3) CAGEC	(4) PART NUMBER	(5) DESCRIPTION AND USABLE ON CODES (UOC)	(6) QTY
GROUP 7501 BELTING, CHAIN					
FIG. 108. DRIVE GUARDS (2A-2).					
1	XDOZZ	31245	7383-038	SCREW, CAP DRIVE GUARD UOC: ACD	2
2	XBOZZ	31245	9001-156	SUPPORT, GUARD UOC: ACD	1
3	XBOZZ	31245	9001-155	GUARD, DRIVE UOC: ACD	1
4	XBOZZ	31245	9001-209	GUARD, DRIVE COUNTERSHAFT, LEFT HAND UOC: ACD	1
5	XBOZZ	31245	7010-021	SCREW, CAP, HEXAGON H COUNTERSHAFT GUARD UOC: ACD	4
6	XBOLZ	31245	7014-305	WASHER, LOCK GUARD MOUNTING UOC: ACD	8
7	XDOZZ	31245	7012-027	NUT, PLAIN, HEXAGON GUARD MOUNTING UOC: ACD	8
8	XBOZZ	31245	9001-210	GUARD, DRIVE COUNTERSHAFT, LEFT HAND UOC: ACD	1
9	PFOZZ	31245	7010-020	SCREW, CAP, HEXAGON H GUARD MOUNTING ... UOC: ACD	2
10	XBOZZ	31245	9001-256	GUARD, DRIVE CONVEYOR, RIGHT HAND UOC: ACD	1
11	XBOZZ	31245	9001-257	GUARD, DRIVE CONVEYOR, LEFT HAND UOC: ACD	1
12	XBOZZ	31245	7010-022	SCREW, CAP, HEXAGON H GUARD MOUNTING ... UOC: ACD	2
13	XBOZZ	31245	7022-002	WASHER, BEVEL GUARD MOUNTING UOC: ACD	2
14	XBOZZ	31245	7014-003	WASHER, LOCK DRIVE GUARD UOC: ACD	2
15	XDOZZ	31245	7012-025	NUT, PLAIN, HEXAGON DRIVE GUARD UOC: ACD	2

END OF FIGURE

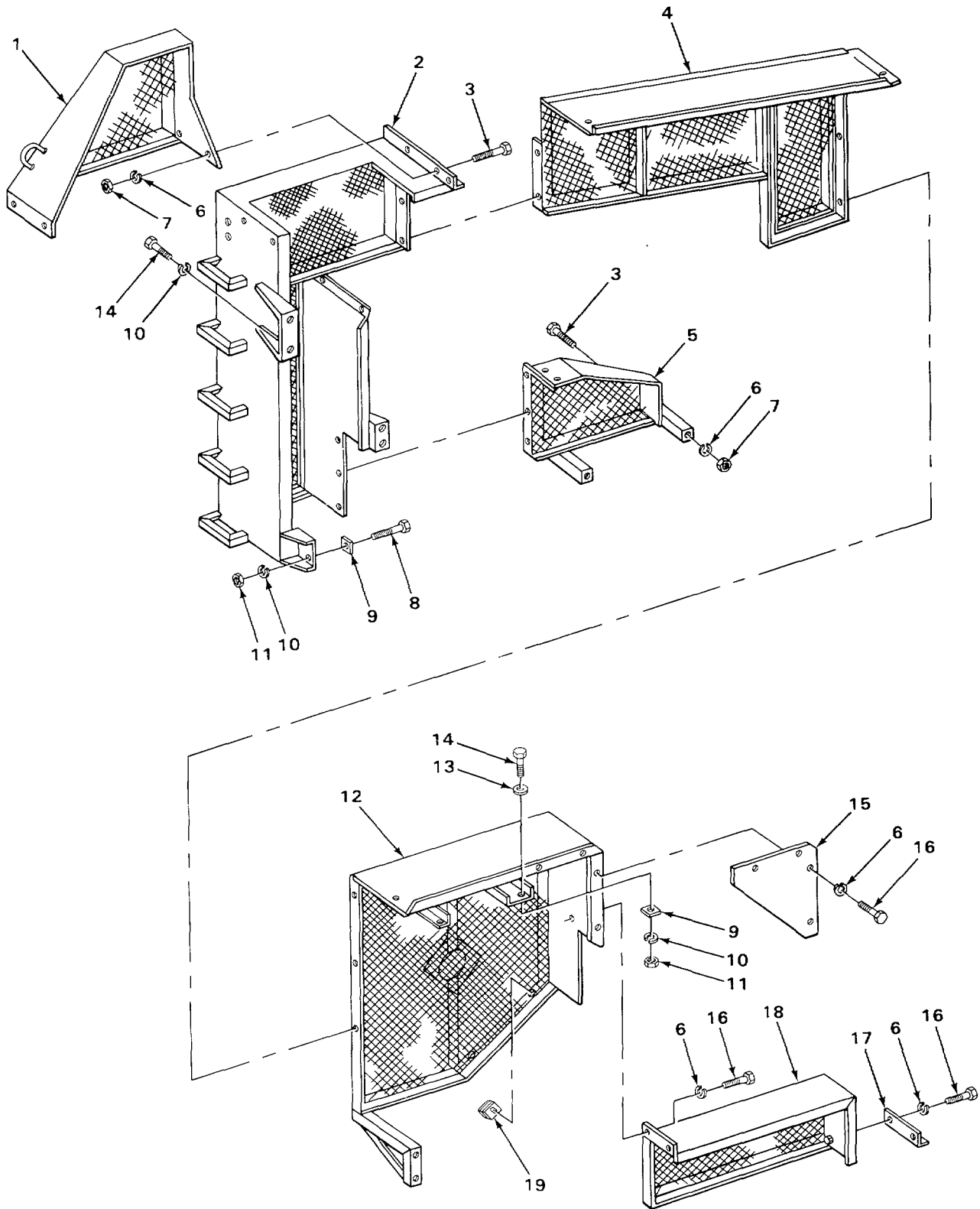

FIGURE 109. DRIVE GUARDS (2A-2A).

TA502677

(1) ITEM NO	(2) SMR CODE	(3) CAGEC	(4) PART NUMBER	(5) DESCRIPTION AND USABLE ON CODES (UOC)	(6) QTY
GROUP 7501 BELT ING, CHAIN FIG. 109. DRIVE GUARDS (2A-2A).					
1	XBUZZ	31245	9000-788	GUARD, DRIVE UOC: ACE	1
2	XBOZZ	31245	9000-787	GUARDORIVE UOC: ACE	1
3	XBOZZ	31245	7010-024	SCREW, CAP, HEXAGON H GUARD MOUNTING ... UOC: ACE	4
4	XBOZZ	31245	9002-036	GUARD, DRIVE UOC: ACE	1
5	XBOZZ	31245	9000-789	GUARD, DRIVE UOC: ACE	1
6	XBOZZ	31245	7014-005	WASHER, LOCK CONVEYOR SUPPORT AND GUARD UOC: ACE	12
7	XDOZZ	31245	7012-027	NUT, PLAIN, HEXAGC N CONVEYOR HOPPER AND GUARD UOC: ACE	4
8	XBOZZ	31245	7010-036	SCREW, CAP, HEXAGON H GUARD MOUNTING ... UOC: ACE	1
9	XBOZZ	31245	7022-003	ASHER BEVEL CLIP ANGLE UOC: ACE	2
10	XBOZZ	31245	7014-007	WASHER, LOCK CONVEYOR FRAME AND GUARD UOC: ACE	4
11	PAOZZ	73842	NU65	NUT, PLAIN, HEXAGON GUARD MOUNTING UOC: ACE	2
12	XBOZZ	31245	9002-086	GUARD, DRIVE UOC: ACE	1
13	XDOZZ	31245	7014-022	WASHER, FLAT DRIVE GUARD UOC: ACE	1
14	XBOZZ	31245	7010-034	SCREW, CAP, HEXAGEN H CLIP ANGLE UOC: ACE	3
15	XBOZZ	31245	9002-088	GUARD, DRIVE UOC: ACE	1
16	XBOZZ	31245	7010-022	SCREW, CAP, HEXAGEN H GUARD MOUNTING ... UOC: ACE	8
17	XBOZZ	31245	9002-063	SUPPORT, GUARD UOC: ACE	1
18	XBOZZ	31245	9002-062	GUARD, DRIVE UOC: ACE	1
19	XBOZZ	31245	9002-093	CLIP, ANGLE GUARD MOUNTING UOC: ACE	2

END OF FIGURE

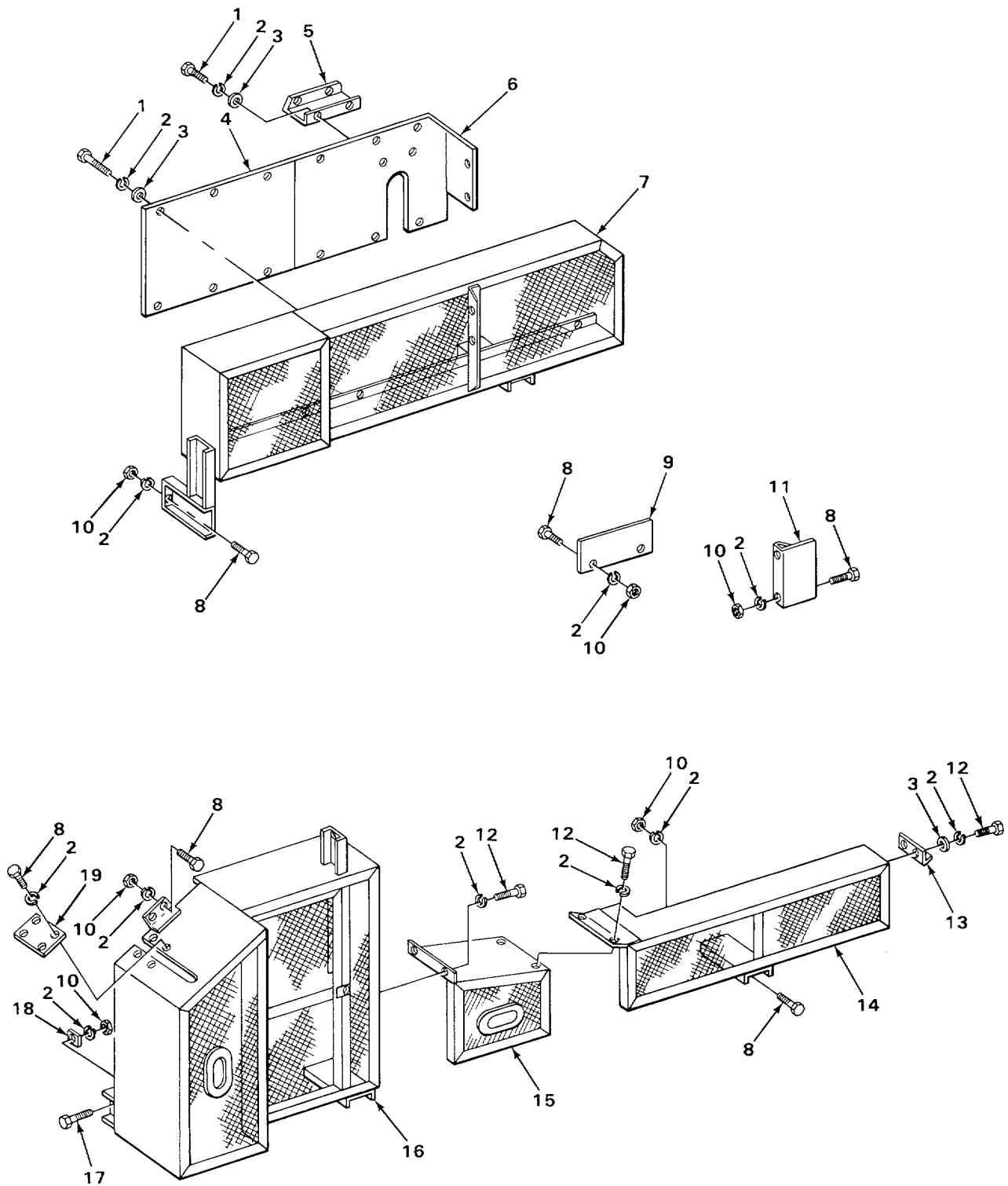
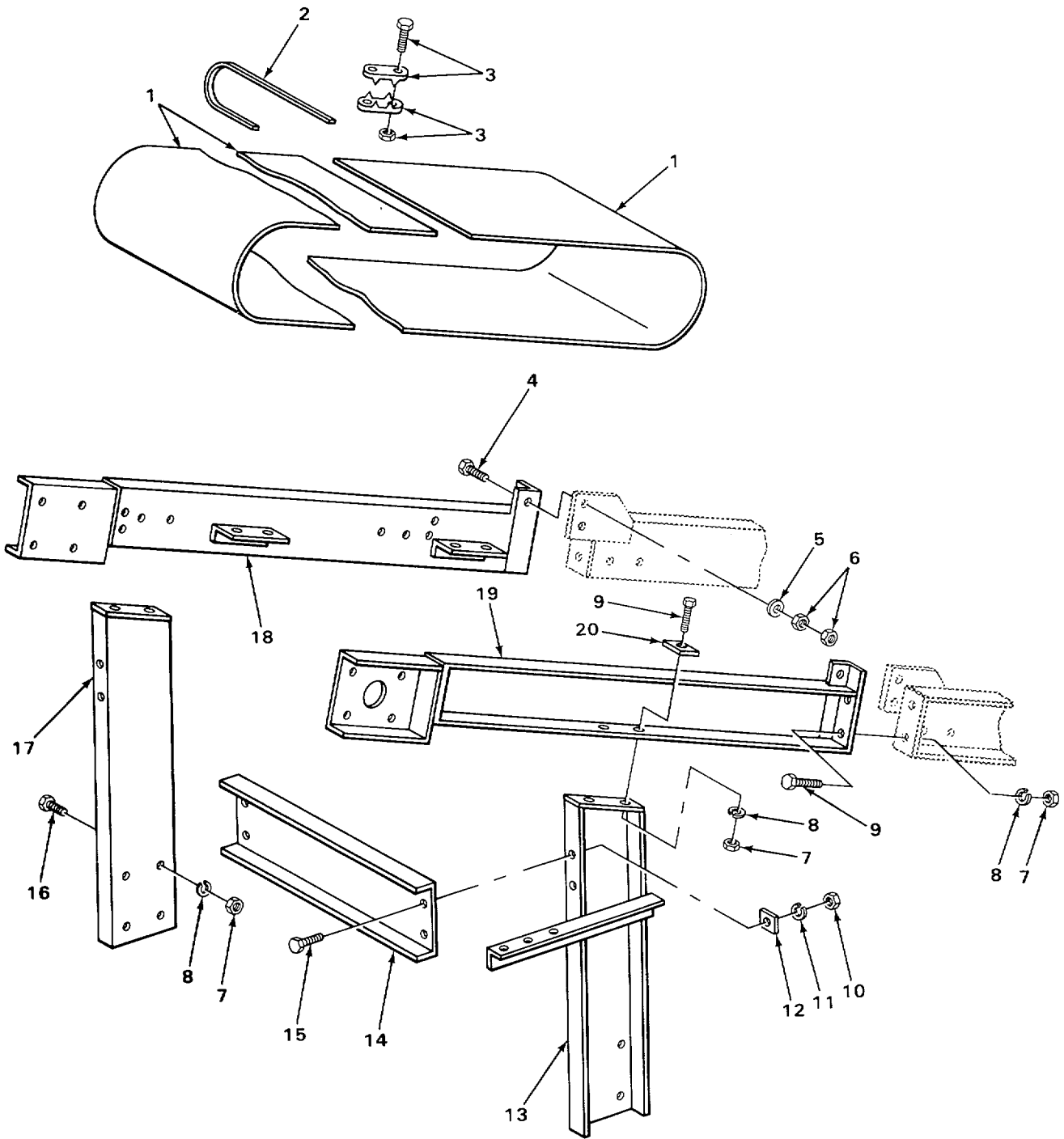

FIGURE 110. DRIVE GUARDS (2A-2A).

(1) ITEM NO	(2) SMR CODE	(3) CAGEC	(4) PART NUMBER	(5) DESCRIPTION AND USABLE ON CODES (UOC)	(6) QTY
GROUP 7501 BELTING, CHAIN					
FIG. 110. DRIVE GUARDS (2A-2A).					
1	XBUZZ	31245	7010-125	SCREWCAP, HEXAGON H DRIVE GUARD..... MOUNTING..... UOC: ACE	16
2	XBOZZ	31245	7014-005	WASHER, LOCK CONVEYOR SUPPORT AND..... GUARD..... UOC: ACE	35
3	XDOZZ	31245	7014-320	WASHER, FLAT..... UOC: ACE	18
4	XBOZZ	31245	9002-033	GUARD, DRIVE..... UOC: ACE	1
5	XBOZZ	31245	9002-037	SUPPORT, STEP..... UOC: ACE	1
6	XBOZZ	31245	9000-794	GUARD, DRIVE..... UOC: ACE	1
7	XBOZZ	31245	9000-793	GUARD, DRIVE..... UOC: ACE	1
8	XBOZZ	31245	7010-024	SCREW, CAP, HEXAGON GUARD MOUNTING..... UOC: ACE	12
9	XBOZZ	31245	9002-061	GUARD, DRIVE..... UOC: ACE	2
10	XDOZZ	31245	7012-027	NUT, PLAIN, HEXAGON GUARD MOUNTING..... UOC: ACE	8
11	XBOZZ	31245	9300-792	GUAROD, DRIVE..... UOC: ACE	1
12	XBOZZ	31245	7010-02Z	SCREW, CAP, HEXAGON H..... UOC: ACE	6
13	XBZZZ	31245	9002-097	ANGLE CONVEYOR..... UOC : ACE	1
14	XDOZZ	31245	00)2-096	GUARD, DRIVE..... UOC: ACE	1
15	XDOZZ	31245	9002-035	GUARD, DRIVE..... UOC: ACE	1
16	XD0ZZ	31245	9300-795	GUARD, DRIVE..... UOC: ACE	1
17	XDOZZ	31245	7010-036	SCREW, CAP, HEXAGON H..... UOC : ACE	1
18	XDOZZ	31245	7022-003	WASHER, BEVEL..... UOC: ACE	1
19	XDOZZ	31245	9000-855	GUARD, DRIVE..... UOC : ACE	1

END OF FIGURE



TA502679

FIGURE 111. DELIVERY CONVEYOR FRONT SUPPORT.

SECTION II					
(1)	(2)	(3)	(4)	(5)	(6)
ITEM NO	SMR CODE	CAGEC	PART NUMBER	DESCRIPTION AND USABLE ON CODES (UOC)	QTY
				GROUP 7501 BELTING, CHAIN FIG. 111. DELIVERY CONVEYOR FRONT SUPPORT.	
1	XBOZZ	31245	9001-088	BELT, DELIVERY CONVE..... UOC: ACD	1
2	MOOZZ	19207	7199-0664-1	TAPE, BELT MAKE FROM BELT P/N 7199-0664 UOC: ACD	1
3	XBOZZ	31245	7199-994	FASTENER, BELT DELIVERY CONVEYOR..... UOC: ACD	1
4	XBFZZ	31245	7010-066	SCREW, CAP, HEXAGON H CONVEYOR FRAME, . UOC: ACD	2
5	XDFZZ	31245	7014-025	WASHER FLAT..... UOC: ACD	2
6	XBFZZ	31245	7017-032	NUT, JAM, HEXAGON CONVEYOR FRAME UOC: ACD	2
7	PAFZZ	73842	NU65	NUT, PLALN, HEXAGON UOC: ACD	8
8	XBFZZ	31245	7014-007	WASHER, LOCK..... UOC: ACD	8
9	XBFZZ	31245	7010-034	SCREW, CAP, HEXAGON H..... UOC: ACD	4
10	XDFZZ	31245	7012-027	NUT, PLAIN, HEXAGON UOC: ACD	2
11	XBFZZ	31245	7014-005	WASHER, LOCK..... UOC: ACD	2
12	XBFZZ	31245	7022-002	WASHER, BEVEL..... UOC: ACD	2
13	XBFZZ	31245	9001-032	SUPPORT, FRONT LEFT HAND UOC: ACD	1
14	XBFZZ	31245	9001-033	TIE, SUPPORT DELIVERY CONVEYOR..... UOC : ACD	1
15	XBFZZ	31245	7010-022	SCREW, CAP, HEXAGON H..... UOC: ACD	2
16	XBFZZ	31245	7010-033	SCREW, CAP, HEXAGON H..... UOC: ACD	4
17	XBFZZ	31245	9001-031	SUPPORT, FRONT RIGHT HAND, DELIVERY CONVEYOR..... UOC: ACD	1
18	XBFZZ	31245	9001-009	FRAME, HEAD DELIVERY CONVEYOR UOC: ACD	1
19	XBFZZ	31245	9001-010	FRAME, HEAD DELIVERY CONVEYOR UOC: ACD	1
20	XBFZZ	31245	7022-003	WASHER, BEVEL..... UOC: ACD	2

END OF FIGURE

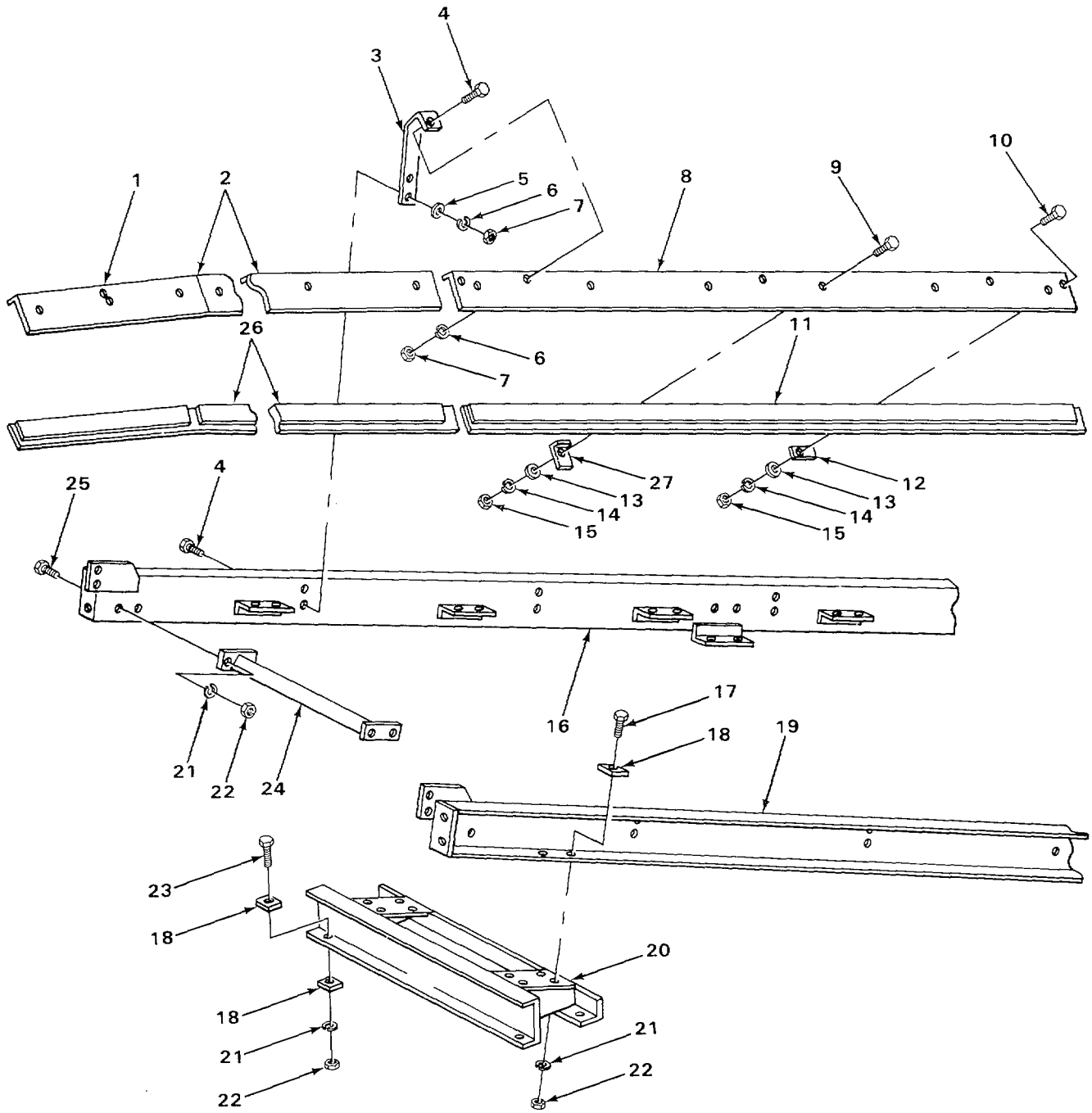

TA502680

FIGURE 112. DELIVERY CONVEYOR TAIL - FRAME.

SECTION II				(5)	(6)
(1) ITEM NO	(2) SMR CODE	(3) CAGEC	(4) PART NUMBER	DESCRIPTION AND USABLE ON CODES (UOC)	QTY
GROUP 7501 BELTING, CHAIN FIG. 112. DELIVERY CONVEYOR TAIL FRAME.					
1	XBOZZ	31245	9301-221	HEAD, SKIRTBOARD RIGHT HAND UOC: ACD	1
2	XBOZZ	31245	9001-220	HEAD, SKIRTBOARD RIGHT HAND UOC : ACD	1
3	XBFZZ	31245	9001-036	SUPPORT, SKIRTBOARD UOC: ACD	3
4	XBFZZ	31245	7010-022	SCREW, CAP, HEXAGON UOC: ACD	9
5	XDFZZ	31245	7014-020	WASHER, FLAT..... UOC: ACD	6
6	XFZZZ	31245	7014-005	WASHER, LOCK..... UOC: ACD	9
7	XDFZZ	31245	7012-027	NUT, PLAIN, HEXAGON UOC: ACD	9
8	XBOZZ	31245	9001-037	SKIRTBOARD, CENTER UOC: ACD	1
9	XBOZZ	31245	7072-196	BOLT, CARRIAGE UOC: ACD	9
10	XBOZZ	31245	7010-014	SCREW, CAP, HEXAGON H CONNECTOR STRAP UOC: ACD	2
11	PFOZZ	31245	9101-040	FLASHING, SKIRTBOARD CENTER..... UOC: ACD	1
12	XBOZZ	31245	9000-425	STRAP, CONNECTING DELIVERY CONVEYOR..... UOC: ACD	2
13	XBOZZ	31245	7C14-018	WASHER, FLAT UOC: ACD	11
14	XBOZZ	31245	7014-003	WASHER LOCK UOC: ACD	11
15	XDOZZ	31245	7012-025	NUT, PLAIN, HEXAGON UOC: ACD	11
16	XBFZZ	31245	9001-006	FRAME, TAIL DELIVERY CONVEYOR..... UOC: ACD	1
17	XBFZZ	31245	7010-034	SCREW, CAP, HEXAGON UOC: ACD	2
18	XBFZZ	31245	7022-003	WASHER, BEVEL..... UOC: ACD	6
19	XBFZZ	31245	9001-007	FRAME, TAIL DELIVERY CONVEYOR UOC: ACD	1
20	XBFZZ	31245	9001-035	SUPPORT CONVEYOR DELIVERY CONVEYOR..... CENTER..... UOC: ACD	1
21	XBFZZ	31245	7014-307	WASHER, LOCK..... UOC: ACD	26
22	PAFZZ	73842	NU65	NUT, PLAIN, HEXAGON UOC: ACD	26
23	XBFZZ	31245	7010-035	SCREW, CAP, HEXAGON H..... UOC: ACD	4

(1) ITEM NO	(2) SMR CODE	(3) CAGEC	(4) PART NUMBER	(5) DESCRIPTION AND USABLE ON CODES (UOC)	(6) QTY
24	XBFZZ	31245	9000-019	SPREADER, FRAME DELIVERY CONVEYOR..... UOC: ACD	5
25	XBFZZ	31245	7010-032	SCREW, CAP, HEXAGON H FRAME SPREADER ... UOC: ACD	20
26	XDOZZ	31245	9001-042	FLASHING, CONVEYOR LEFT HAND	1
26	XDOZZ	31245	9001-041	FLASHING, CONVEYOR RIGHT HAND	1
27	XBOZZ	31245	9000-424	CLAMP, FLASHING	9

END OF FIGURE

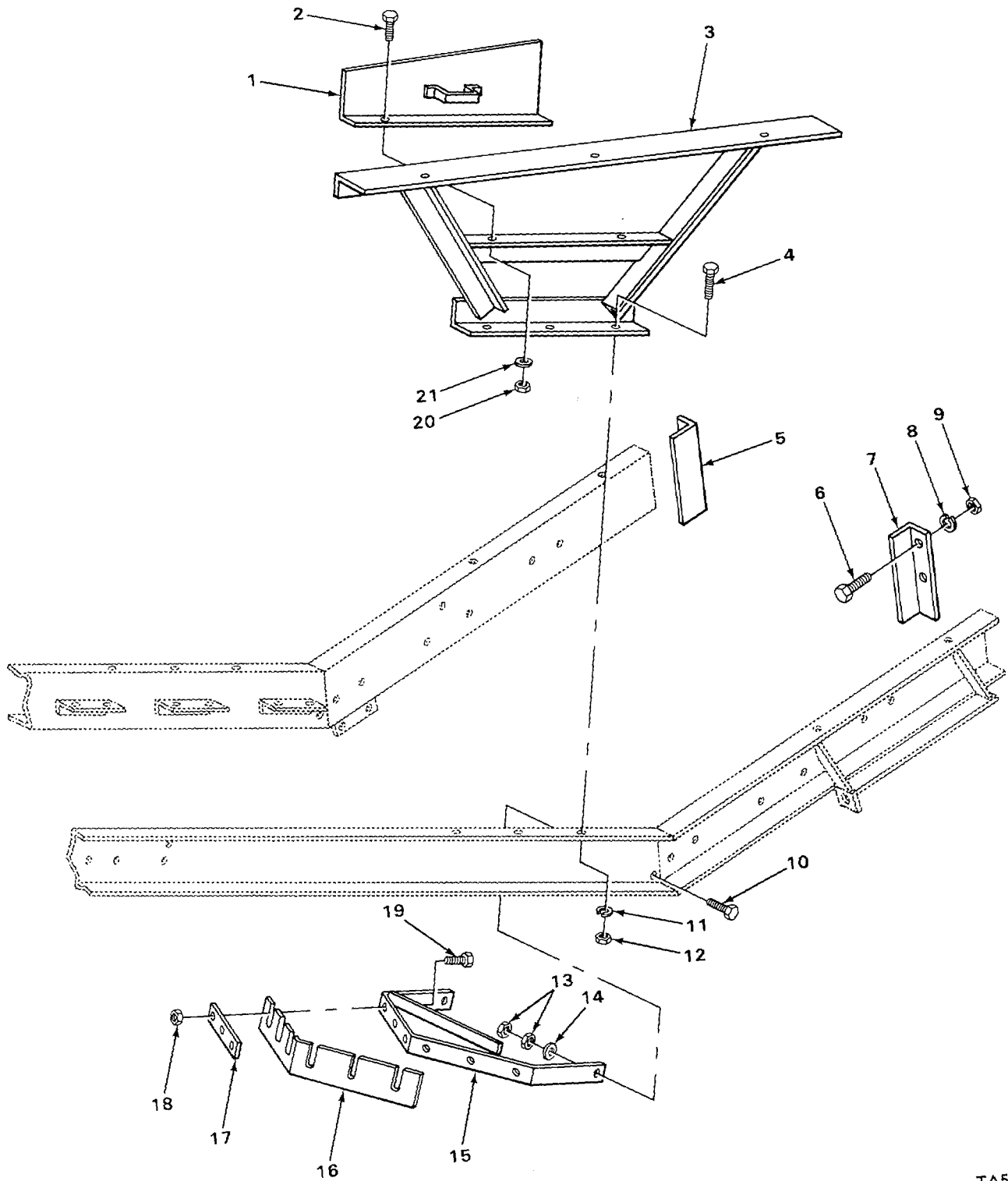

TA502681

FIGURE 113. DELIVERY CONVEYOR HOPPER SUPPORT.

SECTION II					
(1)	(2)	(3)	(4)	(5)	(6)
ITEM NO	SMR CODE	CAGEC	PART NUMBER	DESCRIPTION AND USABLE ON CODES (UOC)	QTY
GROUP 7501 BELTING, CHAIN					
FIG. 113. DELIVERY CONVEYOR HOPPER SUPPORT.					
1	XBUZZ	31245	90'32-093	DOOR, HOPPER LEFT HAND UOC: ACD	1
2	XBOZZ	31245	7010-021	SCREW, CAP HEXAGON H HOPPER DOOR..... UOC: ACD	2
3	XBFZZ	31245	9001-018	SUPPORT, HOPPER DELIVERY CONVEYOR UOC: ACD	1
4	XBFZZ	31245	7010-048	SCREW, CAP, HEXAGON H DELIVERY CONVEYOR..... UOC : ACD	3
5	XBFZZ	31245	9001-034	SUPPORT, CONVEYOR DELIVERY CONVEYOR.... UOC: ACD	1
6	XBFZZ	31245	7010-033	SCREW CAP, HEXAGON H UOC : ACD	2
7	XBFZZ	31245	9001-OC8	SUPPORT, CONVEYOR DELIVERY CONVEYOR.... UOC: ACD	1
8	XBFZZ	31245	7014-007	WASHER-LOCK UOC: ACD	2
9	PAFZZ	73842	NU65	NUT, PLAIN HEXAGON UOC: ACD	2
10	XBOZZ	31245	7010-048	SCREW, CAP, HEXAGON H..... UOC: ACD	2
11	XBFZZ	31245	7014-009	WASHER, LOCK..... UOC: ACD	3
12	XBFZZ	31245	7012-030	NUT, PLAIN HEXAGON CONVEYOR HOPPER..... UOC: ACD	3
13	XBOZZ	31245	7017-030	NUT, JAM, HEXAGON WIPER FRAME UOC: ACD	4
14	XBOZZ	31245	7014-023	WASHER, FLAT WIPER FRAME UOC: ACD	2
15	XBOZZ	31245	9001-044	FRAME, BELT WIPER DELIVERY CONVEYOR UOC: ACD	1
16	PFOZZ	31245	41500-029-08-03	FLASHING, WIPER UOC: ACD	1
17	XBOZZ	31245	9001-089	BAR, FLASHING WIPER UOC: ACD	2
18	XDOZZ	31245	7012-025	NUT, PLAIN, HEXAGON UOC: ACD	6
19	XBOZZ	31245	7072-053	BOLT, CARRIAGE WIPER FLASHING UOC: ACD	6
20	XDOZZ	31245	7012-027	NUT, PLAIN, HEXAGON UOC: ACD	2
21	XBOZZ	31245	7014-005	WASHER, LOCK..... UOC: ACD	2

END OF FIGURE

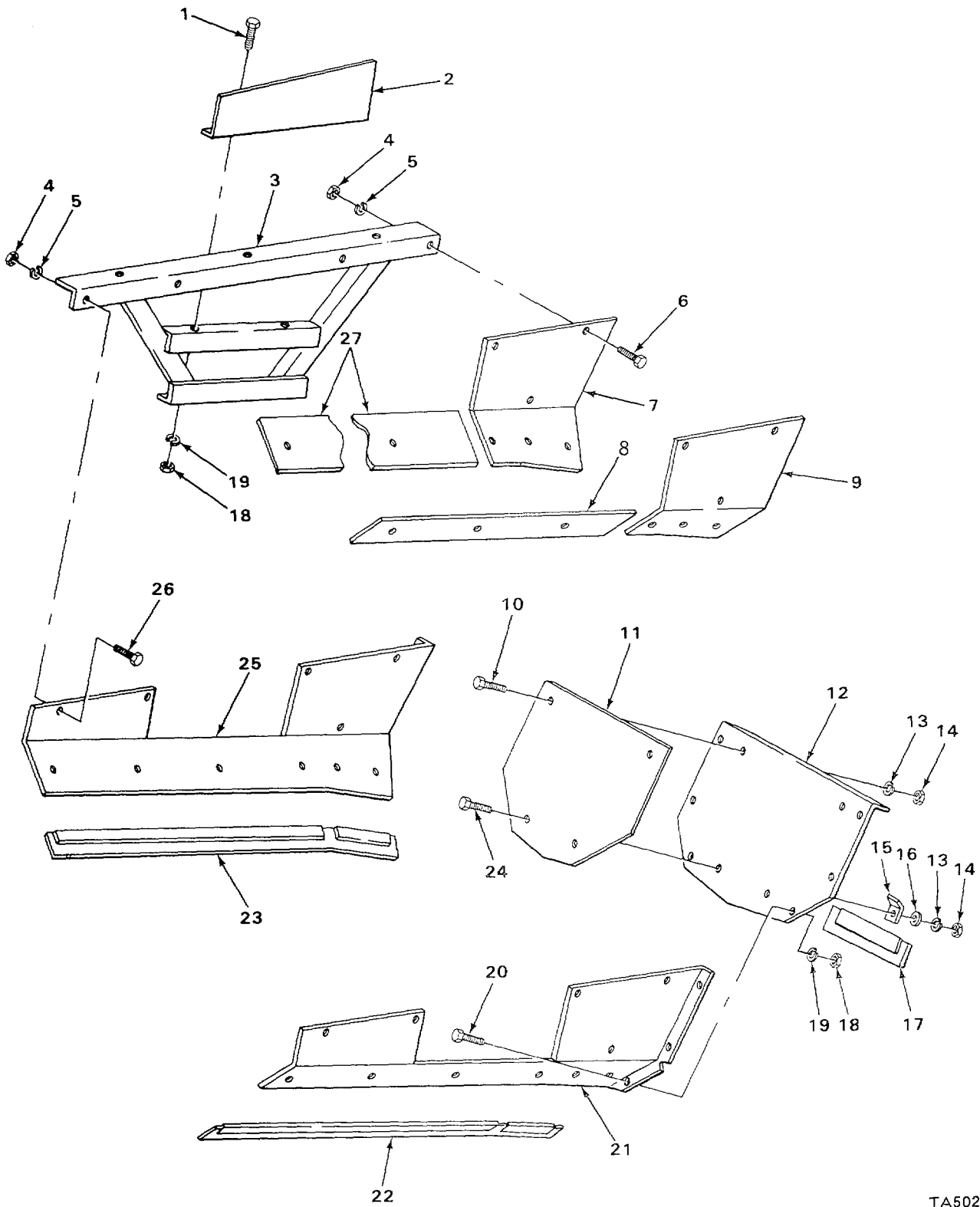

TA502682

FIGURE 114. DELIVERY CONVEYOR, CONVEYOR HOPPER, AND FLASHING.

(1) ITEM NO	(2) SMR CODE	(3) CAGEC	(4) PART NUMBER	(5) DESCRIPTION AND USABLE ON CODES (UOC)	(6) QTY
GROUP 7501 BELTING, CHAIN					
FIG. 114. DELIVERY CONVEYOR, CONVEYOR HOPPER, AND FLASHING.					
1	XBOZZ	31245	7010-021	SCREW, CAP, HEXAGON H HOPPER DOOR..... UOC: ACD	2
2	XBOZZ	31245	9001-029	DOOR, HOPPER RIGHT HAND UOC : ACD	1
3	XBUZZ	31245	9001-017	SUPPORT, HOPPER DELIVERY CONVEYOR UOC: ACD	1
4	PAOZZ	73842	NU65	NUT, PLAIN, HEXAGON UOC: ACD	4
5	XBOZZ	31245	7014-007	WASHER, LOCK..... UOC: ACD	4
6	XBOZZ	31245	7445-021	BOLT, PLOW CONVEYOR HOPPER UOC: ACD	2
7	PFOZZ	31245	9001-025	LINER, HOPPER DELIVERY CONVEYOR, RIGHT HAND..... UOC: ACD	1
8	XBOZZ	31245	9001-048	LINER, HOPPER SICE DELIVERY CONVEYOR, LEFT HAND..... UOC: ACD	1
9	PFOZZ	31245	9001-026	LINER, HOPPER DELIVERY CONVEYOR, LEFT HAND UOC: ACD	1
10	XBOZZ	31245	7445-011	BOLT, PLOW HOPPER LINER UOC: ACD	2
11	XDOZZ	31245	9001-027	LINER, HOPPER DELIVERY CONVEYOR UOC: ACD	1
12	XBOZZ	31245	9001-021	BACK, HOPPER UOC: ACD	1
13	XBOZZ	31245	7014-003	WASHER, LOCK..... UOC: ACD	4
14	XDOZZ	31245	7012-025	NUT, PLAIN, HEXAGON UOC: ACD	4
15	XBOZZ	31245	9000-424	CLAMP, FLASHING UOC: ACD	2
16	XBOZZ	31245	7014-018	WASHER, FLAT DELIVERY CONVEYOR UOC: ACD	2
17	XBOZZ	31245	9001-024	FLASHING, HOPPER REAR UOC : ACD	1
18	XDOZZ	31245	7012-027	NUT, PLAIN, HEXAGON UOC: ACD	8
19	XBOZZ	31245	7014-003	WASHER, LOCK..... UOC: ACD	8
20	XBOZZ	31245	7010-022	SCREW, CAP, HEXAGON H..... UOC: ACD	6
21	XBOZZ	31245	9031-020	HOPPER, CONVEYOR LEFT, HAND UOC: ACD	1
22	XBOZZ	31245	9001-023	FLASHING, HOPPER LEFT HAND UOC: ACD	1

SECTION II					
(1)	(2)	(3)	(4)	(5)	(6)
ITEM	SMR		PART		
NO	CODE	CAGEC	NUMBER	DESCRIPTION AND USABLE ON CODES (UOC)	QTY
23	XBOZZ	31245	9001-022	FLASHING, HOPPER RIGHT HAND..... UOC: ACD	1
24	XBOZZ	31245	7445-022	BOLTPLOW FLASHING..... UOC: ACD	2
25	XBOZZ	31245	5001-019	HOPPER, CONVEYOR DELIVERY CONVEYOR..... UOC: ACD	1
26	XBOZZ	31245	7445-020	BOLT, PLOW CONVEYOR HOPPER..... UOC: ACD	2
27	XDOZZ	31245	9001-028	LINER PLATERHOPPER DELIVERY..... CONVEYCR, RIGHT HAND..... UOC: ACD	1

END OF FIGURE

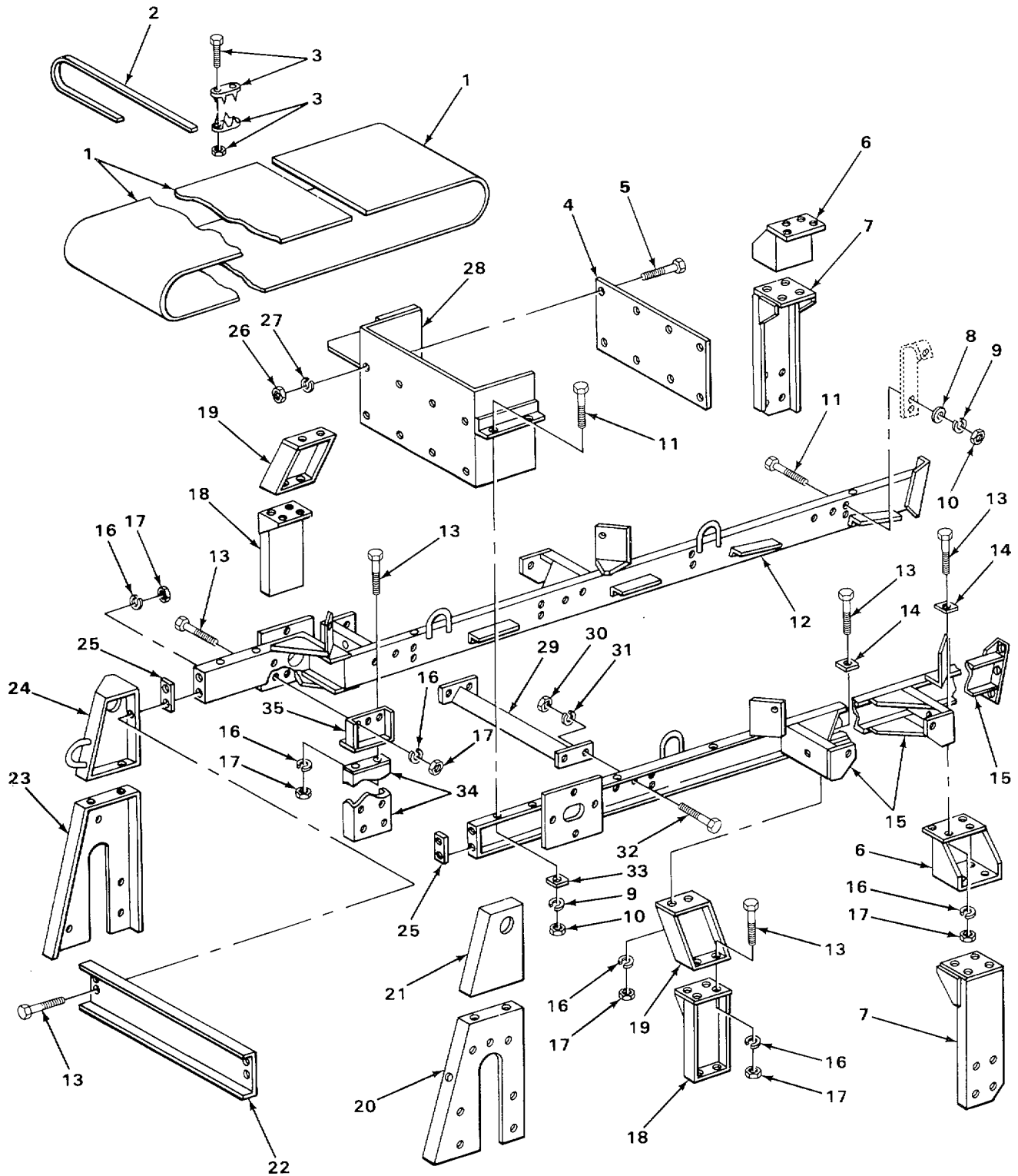

TA502683

FIGURE 115. FEED CONVEYOR.

SECTION II					
(1)	(2)	(3)	(4)	(5)	(6)
ITEM NO	SMR CODE	CAGEC	PART NUMBER	DESCRIPTION AND USABLE ON CODES (UOC)	QTY
GROUP 7501 BELTING, CHAIN					
FIG. 115. FEED CONVEYOR.					
1	XBOZZ	31245	9000-526	BELT, FEED CONVEYOR..... UOC : ACE	1
2	MOOZZ	19207	7199-0664-1	TAPE, BELT MAKE FROM EELT P/N..... 7199-0664..... UOC: ACE	1
3	XBOZZ	31245	7199-994	FASTENER, BELT FEED CONVEYOR..... UOC: ACE	1
4	XBOZZ	31245	9000-147	LIER, , BAFFLE FEED CDNVEYOR..... UOC: ACE	1
5	XBOZZ	31245	7445-011	BOLT, MACHINE HOPPER LINER..... UOC: ACE	8
6	XBFZZ	31245	9002-041	SUPPORT, FRAME INTERMEDIATE, FEED..... CONVEYOR..... UOC: ACE	2
7	XBFZZ	31245	SO02-040	SUPPORT, FRAME INTERMEDIATE, FEED..... CONVEYOR..... UOC: ACE	2
8	XDOZZ	31245	7014-020	WASHER, FLAT SKIRTBOARD SUPPORT..... UOC: ACE	8
9	XBOZZ	31245	7014-005	WASHER, LOCK..... UOC: ACE	10
10	XDOZZ	31245	7012-027	NUT, PLAIN, HEXAGON CONVEYOR SUPPORT UOC: ACE	10
11	XBOZZ	31245	7010-022	SCREW, CAP, HEXAGON H FEED CONVEYOR UOC: ACE	10
12	XBFZZ	31245	9000-105	FRAME, FEED CONVEYOR RIGHT HAND..... HEAD END..... UOC: ACE	1
13	XBFZZ	31245	7010-034	SCREW, CAP, HEXAGON H CONVEYOR FRAME .. UOC: ACE	29
14	XBFZZ	31245	7022-003	WASHER, BEVEL..... UOC: ACE	12
15	XBFZZ	31245	9000-106	FRAME, FEED CONVEYOR LEFT HANC, HEAD UOC: ACE	1
16	X8FZZ	31245	7014-007	WASHER, LUCK CONVEYOR FRAME..... UOC: ACE	29
17	PAFZZ	73842	NU65	NUT, PLAIN, HEXAGON FEED CONVEYOR FRAME..... UOC: ACE	29
18	XBFZZ	31245	9302-042	SUPPORT, FRAME INTERMEDIATE FEED..... CONVEYOR..... UOC: ACE	2
19	XBFZZ	31245	9002-043	SUPPORT, FRAME INTERMEDIATE, FEED..... CONVEYOR..... UOC ACE	2
20	XBFZZ	31245	9002-046	SUPPORT, HEAD LEFT HAND..... UOC: ACE	

SECTION II					
(1)	(2)	(3)	(4)	(5)	(6)
ITEM NO	SMR CODE	CAGEC	PART NUMBER	DESCRIPTION AND USABLE ON CODES (UOC)	QTY
21	XBFZZ	31245	9002-047	SUPPORT, HEAD LEFT HAND UOC: ACE	1
22	XBFZZ	31245	900-121	TIE, CONVEYOR HEAD FEED CONVEYOR..... UOC : ACE	1
23	XBFZZ	31245	9002-044	SUPPORT, HEAD INTERMEDIATE, LEFT HAND..... UOC: ACE	1
24	XBFZZ	31245	9002-045	SUPPORT, HEAD RIGHT HAND UOC: ACE	1
25	XBFZZ	31245	9000-423	SHIM, FRAME FEED CONVEYOR..... UOC: ACE	2
26	XDOZZ	31245	7012-025	NUT, PLAIN, HEXAGON UOC: ACE	8
27	XBOZZ	31245	701-003	WASHER, LOCK HOPPER LINER..... UOC: ACE	8
28	XBFZZ	31245	9000-146	BAFFLE, CONVEYOR..... UOC: ACE	1
29	XBFZZ	31245	9000-107	SPREADER, FRAME FEED CONVEYOR..... UOC: ACE	3
30	XBFZZ	31245	7012-030	NUT, PLAIN, HEXAGON CONVEYOR FRAME UOC: ACE	12
31	XBFZZ	31245	7014-009	WASHER, LOCK CONVEYOR FRAME, UOC: ACE	12
32	XBFZZ	31245	7010-043	SCREW, CAP, HEXAGON H CONVEYOR FRAME .. UOC : ACE	12
33	XBOZZ	31245	7022-002	WASHER, BEVEL CONVEYOR SUPPORT..... UOC: ACE	2
34	XBFZZ	31245	9002-131	SUPPORT, FRAME INTERMEDIATE FEED..... CONVEYOR..... UOC: ACE	1
35	XBFZZ	31245	9002-132	SUPPORT, FRAME INTERMEDIATE, FEED..... CONVEYOR..... UOC: ACE	1

END OF FIGURE

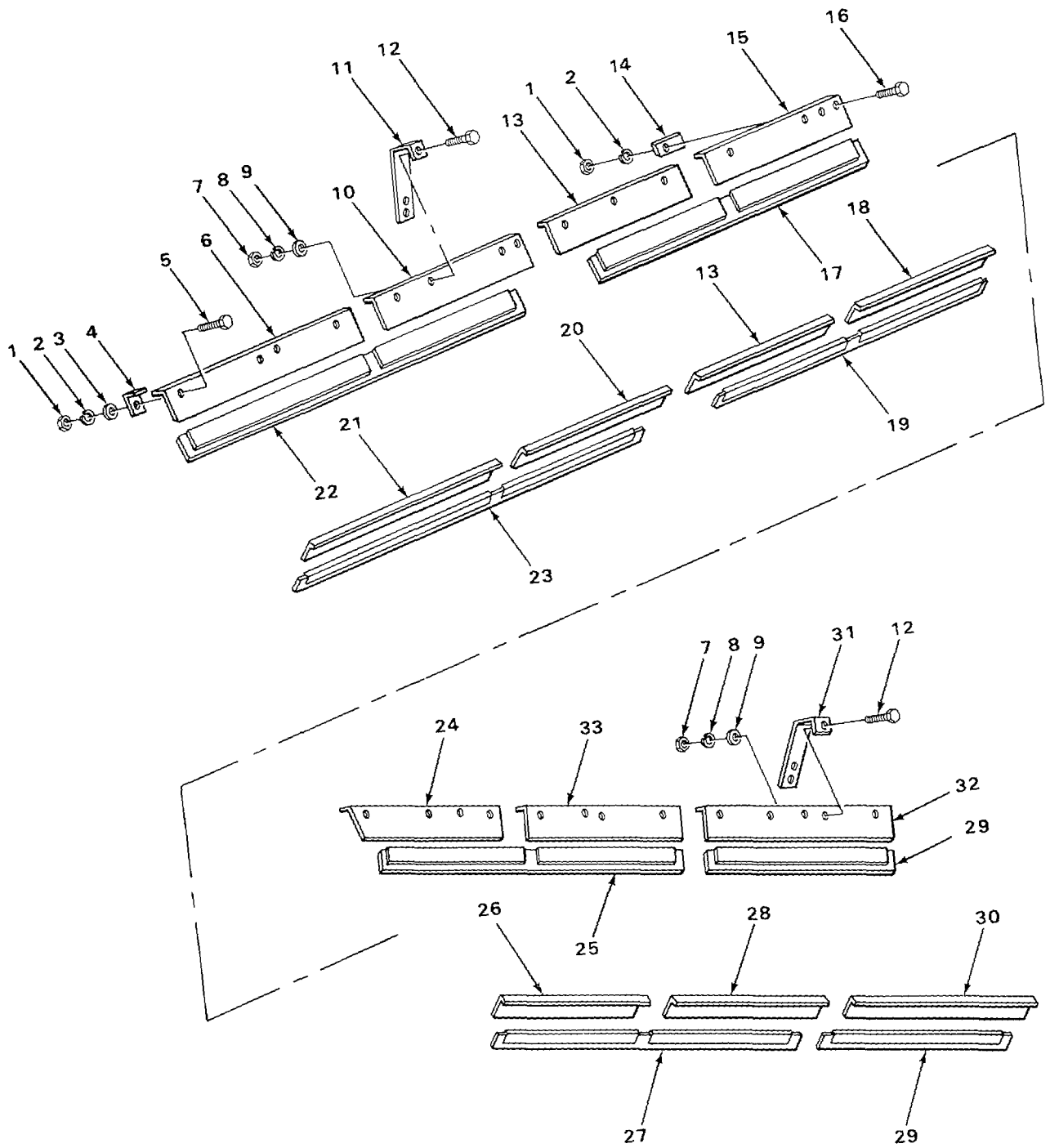
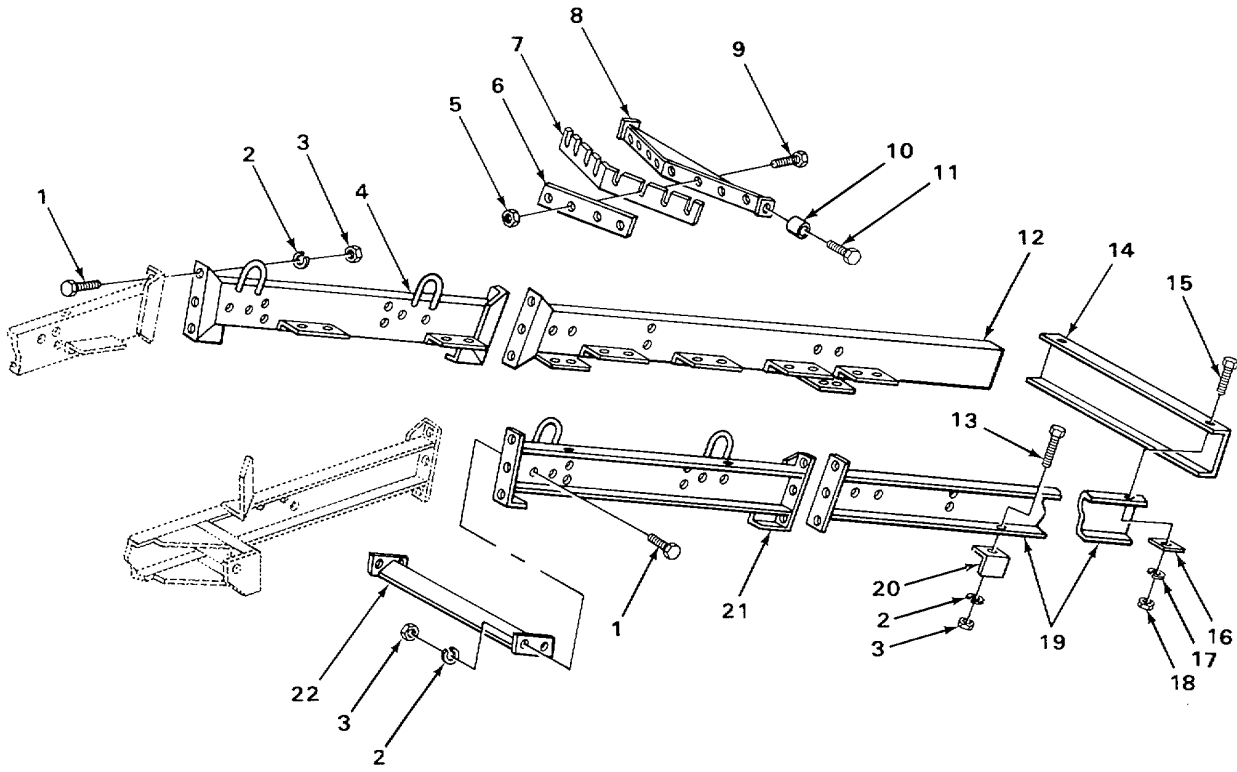

FIGURE 116. FEED CONVEYOR SKIRTBOARD SUPPORT.

(1) ITEM NO	(2) SMR CODE	(3) CAGEC	(4) PART NUMBER	(5) DESCRIPTION AND USABLE ON CODES (UOC)	(6) QTY
GROUP 7501 BELTING, CHAIN					
FIG. 116. FEED CONVEYOR SKIRTBOARD SUPPORT.					
1	XDOZZ	31245	7012-025	NUT, PLAIN, HEXAGON UOC: ACE	14
2	XBOZZ	31245	7014-003	WASHER, LOCK..... UOC : ACE	14
3	XBOZZ	31245	7014-018	WASHER, FLAT..... UOC: ACE	6
4	XBOZZ	31245	S000-424	CLAMP, FLASHING..... UOC : ACE	6
5	XBOZZ	31245	7072-196	BOLT, MACHINE..... UOC: ACE	6
6	XBOZZ	31245	9000-143	SKIRTBOARD NO. 7, RIGHT HAND..... UOC: ACE	1
7	XDOZZ	31245	7012-027	NUT, PLAIN, HEXAGON..... UOC: ACE	14
8	XBOZZ	31245	7014-005	WASHER, .LOCK..... UOC : ACE	14
9	XDOZZ	31245	7014-020	WASHER, FLAT..... UOC: ACE	14
10	XBOZZ	31245	9000-141	SKIRTBOARD NO. 6, RIGHT HAND..... UOC : ACE	1
11	XBOZZ	31245	9000-084	SUPPORT, SKIRTBOARD FEED CONVEYOR..... UOC: ACE	6
12	XBOZZ	31245	7010-022	SCRE'W, CAP, HEXAGON H..... UOC: ACE	14
13	XBOZZ	31245	9000-140	SKIRTBOARD NO. 5,..... UOC: ACE	2
14	XBOZZ	31245	93000-425	STRAP, CONNECTING SKIRTBOARD, FEED..... CONVEYOR..... UOC: ACE	8
15	XBOZZ	31245	9000-138	SKIRTBOARD NO. 4, RIGHT HAND..... UOC: ACE	1
16	XDOZZ	31245	7383-038	SCREW, CAP STRAP MOUNTING..... UOC: ACE	8
17	XDOZZ	31245	9000-290	FLASHING, CONVEYOR NO. 3, RIGHT HAND..... UOC: ACE	1
18	XBOZZ	31245	9000-139	SKIRTBOARD NO. 4 LEFT HAND..... UOC: ACE	1
19	XDOZZ	31245	9000-291	FLASHINGVCONVEYOR NO. 3, LEFT , AND..... UOC: ACE	1
20	XBOZZ	31245	9000-142	SKIRTBOARD NO. 6, LEFT, AND..... UOC: ACE	1
21	XBOZZ	31245	9000-144	SKIRTBOARD NO 7, LEFT , AND..... UOC: ACE	1
22	XDOZZ	31245	9000-292	FLASHING CONVEYOR NO. 4, RIGHT HAND..... UOC: ACE	1
23	XDOZZ	31245	9000-293	FLASHING, CONVEYOR NO. 4, LEFT HAND..... UOC: ACE	1

SECTION II					
(1)	(2)	(3)	(4)	(5)	(6)
ITEM NO	SMR CODE	CAGEC	PART NUMBER	DESCRIPTION AND USABLE ON CODES (UOC)	QTY
24	XBOZZ	31245	9000-136	SKIRTBGARD NO. 3, RIGHT HAND UOC: ACE	1
25	XDOZZ	31245	9000-288	FLASHING, CONVEYOR NO. 2, RIGHT HAND..... UOC : ACE	1
26	XBOZZ	31245	9000-137	SKIRTBOARD NO. 3, LEFT HAND UOC: ACE	1
27	XDOZZ	31245	9000-289	FLASHING, CCONVEYOR NO. , 2LEFT HAND..... UOC : ACE	1
28	XBOZZ	31245	9000-135	SKIRTBOARD NO. 2, LEFT HAND UOC: ACE	1
29	XDOZZ	31245	9000-281	FLASHING, HOPPER NO. 1..... UOC: ACE	2
30	XDOZZ	31245	9000-133	SKIRTBOARD NO. 1, LEFT AND UOC: ACE	1
31	XBOZZ	31245	9000-085	SUPPORT, SKIRTBOARD FEED CONVEYOR UOC: ACE	8
32	XBOZZ	31245	9000-132	SKIRTBOARD NO. 1, RIGHT HAND UOC: ACE	1
33	PFOZZ	31245	9000-134	SKIRTBOARD NO. 2, RIGHT HAND UOC: ACE	1

END OF FIGURE



TA502685

FIGURE 117. FEED CONVEYOR FRAME.

SECTION II					
(1)	(2)	(3)	(4)	(5)	(6)
ITEM NO	SMR CODE	CAGEC	PART NUMBER	DESCRIPTION AND USABLE ON CODES (UOC)	QTY
GROUP 7501 BELTING, CHAIN					
FIG. 117. FEED CONVEYOR FRAME.					
1	XBFZZ	31245	7010-033	SCREW, CAP, HEXAGON H.....	32
				UOC:ACE	
2	XBFZZ	31245	7014-007	WASHER LOCK.....	40
				UOC:ACE	
3	PAFZZ	73842	NU65	NUT, PLAIN, HEXAGON	40
				UOC:ACE	
4	XBFZZ	31245	9000-103	FRAME, FEED CONVEYOR RIGHT HAND,	1
				CENTER.....	
				UOC:ACE	
5	XDOZZ	31245	7012-025	NUT, PLAIN,HEXAGON	8
				UOC :ACE	
6	XBOZZ	31245	9000-033	CLAMP,FLASHING	2
				UOC:ACE	
7	XDOZZ	31245	9000-320	LAGGING, CONVEYOR	1
				UOC:ACE	
8	XBOZZ	31245	9000-340	FRAME BELT WIPER FEED CONVEYOR.....	1
				UOC:ACE	
9	XBOZZ	31245	7072-196	BOLT, MACHINE	8
				UOC:ACE	
10	XBOZZ	31245	40540-000-10	PIPE, PIVOT BELT WIPER	2
				UOC:ACE	
11	XBOZZ	31245	7010-076	SCREW, CAP, HEXAGON H PIVOT PIPE.....	2
				UOC:ACE	
12	XBFZZ	31245	9002-005	FRAME, FEED CONVEYOR RIGHT HAND,	1
				TAIL END	
				UOC:ACE	
13	XBFZZ	31245	7010-034	SCREW, CAP, HEXAGON H CONVEYOR FRAME	8
				UOC :ACE	
14	XBFZZ	31245	9000-112	TIE, END FEED CONVEYOR.....	1
				UOC:ACE	
15	XBOZZ	31245	7010-022	SCREW, CAP, HEXAGON H	2
				UOC:ACE	
16	XBOZZ	31245	7022-002	WASHER, BEVEL	2
				UOC:ACE	
17	XBOZZ	31245	7014-305	WASHER, LOCK	2
				UOC: ACE	
18	XDOZZ	31245	7012-027	NUT, PLAIN, HEXAGON	2
				UOC:ACE	
19	XBFZZ	31245	9002-006	FRAME, FEED CONVEYOR LEFT HAND,	1
				TAIL END	
				UOC:ACE	
20	XBFZZ	31245	9100-114	ANGLE, CLIP CONVEYOR FRAME.....	8
				UOC:ACE	
21	XBFZZ	31245	9300-10) 4	FRAME, FEED CONVEYOR LEFT HAND,	1
				CENTER.....	
				UOC:ACE	
22	XBFZZ	31245	9000-019	SPREADER, FRAME FEED CONVEYOR.....	5
				UOC:ACE	

END OF FIGURE

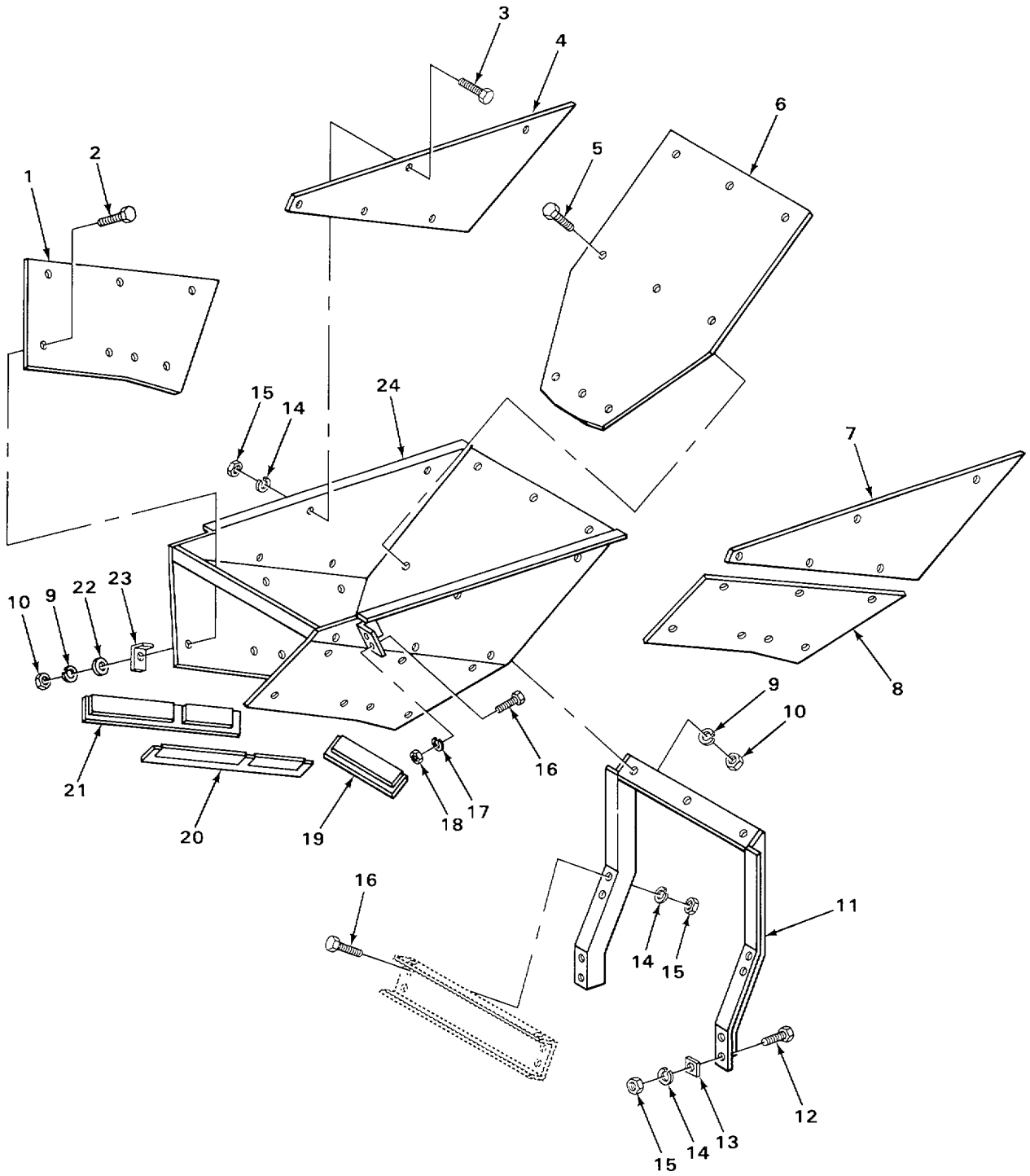

TA502686

FIGURE 118. FEED CONVEYOR HOPPER SUPPORT.

(1) ITEM NO	(2) SMR CODE	(3) CAGEC	(4) PART NUMBER	(5) DESCRIPTION AND USABLE ON CODES (UOC) GROUP 7501 BELTING, CHAIN FIG. 118. FEED CONVEYER HOPPER SUPPORT.	(6) QTY
1	XDOZZ	31245	9002-028	LINER, HOPPER FEED CONVEYOR UOC:ACE	11
2	XBOZZ	31245	7445-019	BOLT, MACHINE FLASHING CLAMP UOC:ACE	7
3	XDOZZ	31245	7445-018	BOLT, SPECIAL HOPPER LINER..... UOC :ACE	5
4	PFUZZ	31245	9002-030	LINER, HOPPER FEED CONVEYOR UOC:ACE	1
5	XBOZZ	31245	7445-011	BOLT, MACHINE UOC:ACE	3
6	XDOZZ	31245	9002-032	LINER, HOPPER FEED CONVEYOR UOC:ACE	1
7	PFOZZ	31245	9002-031	LINER, HOPPER FEED CONVEYOR UOC:ACE	1
8	XDOZZ	31245	9002-029	LINER, HOPPER FEED CONVEYOR UOC:ACE	1
9	XBOZZ	31245	7014-003	WASHER, LOCK..... UOC:ACE	10
10	XDOZZ	31245	7012-025	NUT, PLAIN,HEXAGON UOC:ACE	10
11	XBFZZ	31245	9100-126	SUPPORT, HOPPER FEED CONVEYOR UOC:ACE	1
12	XBFZZ	31245	7010-034	SCREW, CAP, HEXAGON H..... UOC:ACE	4
13	XBFZZ	31245	7022-003	WASHER,BEVEL..... UOC:ACE	4
14	XBFZZ	31245	7014-007	WASHER, LOCK..... UOC:ACE	13
15	PAFZZ	73842	NU65	NUT, PLAIN, HEXAGON UOC:ACE	13
16	XBFZZ	31245	7010-033	SCREW, CAP, HEXAGON H..... UOC:ACE	8
17	XBFZZ	31245	7014-005	WASHER,LOCK..... UOC :ACE	4
18	XDFZZ	31245	7012-027	NUT,PLAIN, HEXAGON UOC:ACE	4
19	XDUZZ	31245	41500-019-0002	FLASHNG, HOPPER BACK UOC:ACE	1
20	XDOZZ	31245	9000-285	FLASHING, HOPPER LEFT HAND UOC:ACE	1
21	XDOZZ	31245	9000-284	FLASHING, HOPPER RIGHT HAND..... UOC:ACE	1
22	XBOZZ	31245	7014-018	WASHER, FLAT..... UOC:ACE	7
23	XBOZZ	31245	9000-424	CLAMP, FLASHING UOC :ACE	7
24	XDFZZ	31245	9002-027	HOPPER, FEED CON..... UOC:ACE	1

END OF FIGURE

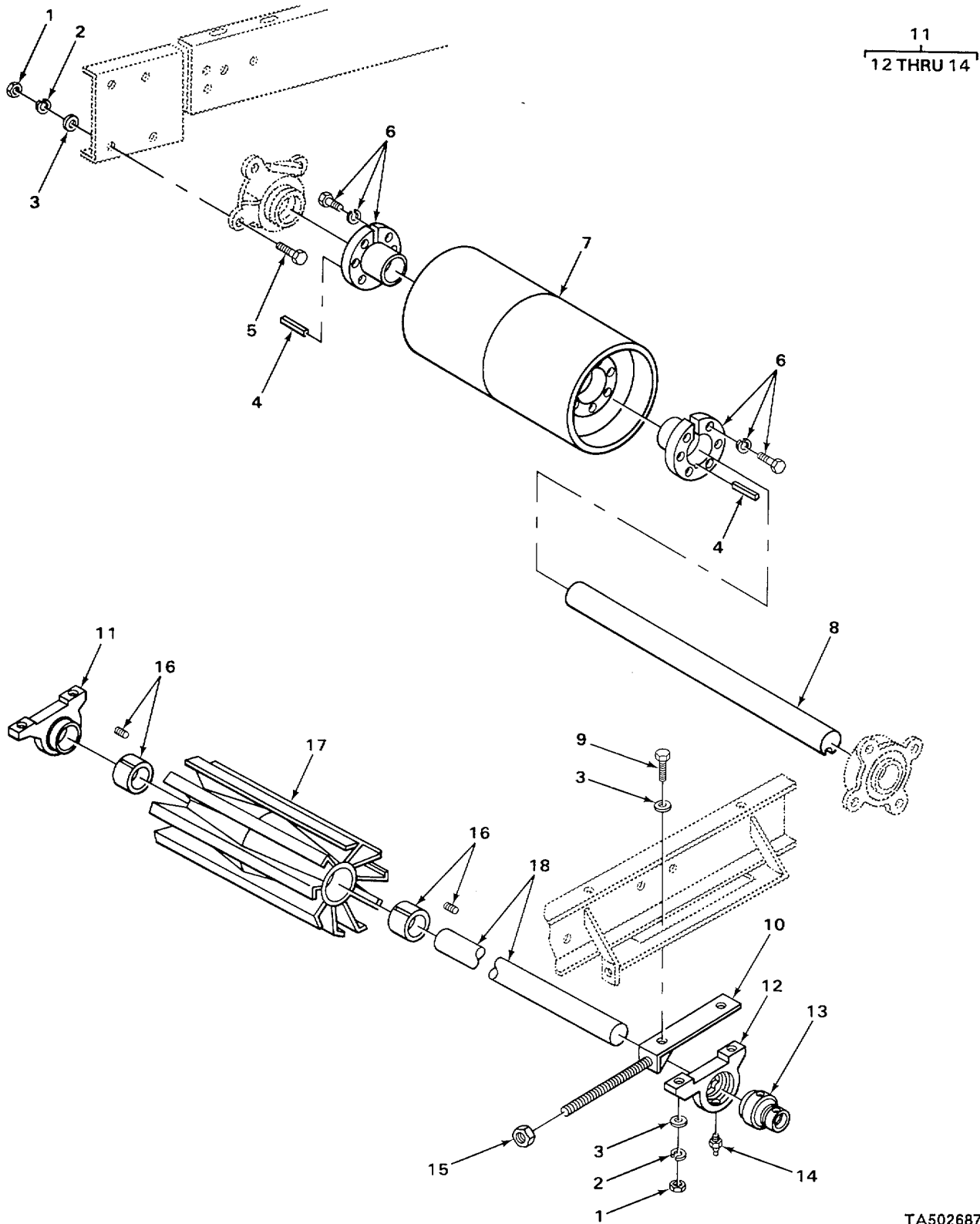
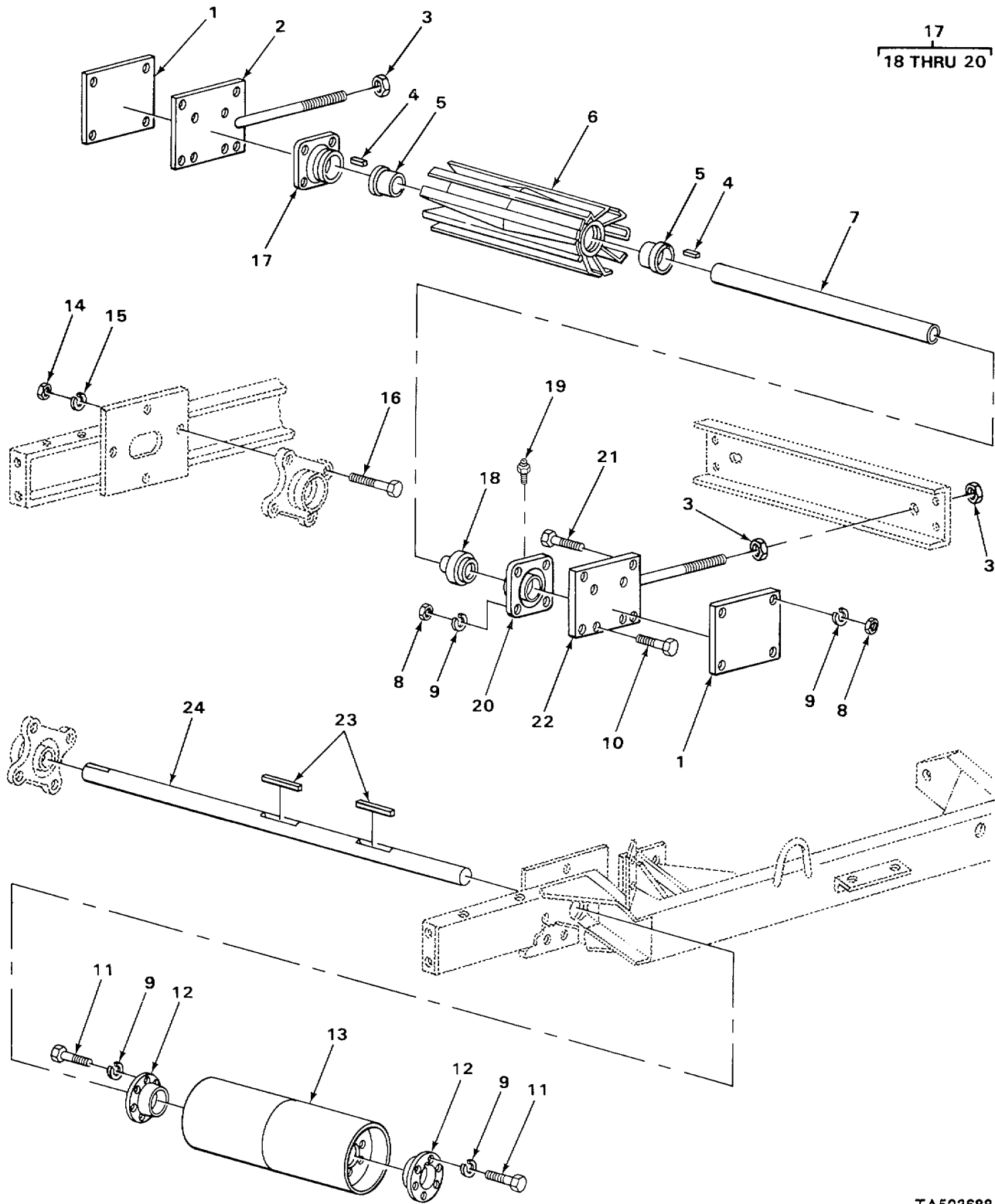

FIGURE 119. DELIVERY CONVEYOR PULLEY.

(1) ITEM NO	(2) SMR CODE	(3) CAGEC	(4) PART NUMBER	(5) DESCRIPTION AND USABLE ON CODES (UOC)	(6) QTY
GROUP 7503 DRUMS, PULLEYS, SPROCKETS FIG. 119. DELIVERY CONVEYOR PULLEY.					
1	PAFZZ	73842	NU65	NUT, PLAIN, HEXAGON BEARING MOUNTING UOC:ACD	12
2	XBFZZ	31245	7014-007	WASHER, LOCK BEARING MOUNTING UOC:ACD	12
3	XDFZZ	31245	7014-022	WASHER, FLAT BEARING MOUNTING UOC:ACD	15
4	XBFZZ	31245	7460-0004	KEY, PULLEY UOC:ACD	2
5	XBFZZ	31245	7010-034	SCREW, CAP, HEXAGON H BEARING MOUNTING UOC:ACD	8
6	PFFZZ	31245	7409-016	BUSHING, SLEEVE DELIVERY CONVEYOR UOC:ACD	2
7	XBFZZ	31245	9001-078	PULLEY, HEADSHAFT UOC:ACD	1
8	XDFZZ	31245	9001-013	SHAFT, STRAIGHT DELIVERY CONVEYOR UOC:ACD	1
9	XDFZZ	31245	7010-074	SCREW, CAP, HEXAGON H TAIL SHAFT BEARING UOC:ACD	4
10	XDFZZ	31245	9001-014	SLIDE, TAIL SHAFT, LO UOC:ACD	2
11	XDFFF	31245	9000-626	BEARING DELIVERY CONVEYOR UOC:ACD	2
12	XAFZZ	31245	9000-811	HOUSING, BEARING UOC:ACD	1
13	XAFZZ	21335	G1203KRRB	.BEARING, BALL ANNULA UOC :ACD	1
14	PFOZZ	96906	MS15003-5	.FITTING , LUBRICATION UOC:ACD	1
15	XBFZZ	31245	7457-011	NUT, HEXAGON SLIDE UOC:ACD	2
16	XDFZZ	31245	7339-020	BUSHING CRUSHER TAIL SHAFT UOC:ACD	2
17	PFFZZ	31245	9001-016	PULLEY, WING TAIL SHAFT UOC:ACD	1
18	XDFZZ	31245	9301-015	SHAFT, STRAIGHT DELIVERY CONVEYOR UOC: ACD	1

END OF FIGURE



TA502688

FIGURE 120. FEED CONVEYOR PULLEY.

(1) ITEM NO	(2) SMR CODE	(3) CAGEC	(4) PART NUMBER	(5) DESCRIPTION AND USABLE ON CODES (UOC)	(6) QTY
GROUP 7503 DRUMS, PULLEYS, SPROCKETS FIG. 120. FEED CONVEYOR PULLEY.					
1	XBFZZ	31245	9000-326	PLATE, JOINING TAIL SHAFT UOC: ACE	2
2	XDFZZ	31245	9000-628	PLATE, BEARING TAIL SHAFT UOC:ACE	1
3	XBFZZ	31245	7457-011	NUT, HEXAGON..... UOC: ACE	4
4	XDFZZ	31245	7348-005	KEY,MACHINE PULLEY BUSHING UOC:ACE	2
5	XDFZZ	31245	7339-020	BUSHING, CRUSHER FEED CONVEYOR..... UOC:ACE	2
6	XDFZZ	31245	9000-431	PULLEY, WING FEED CONVEYOR UOC:ACE	1
7	XDFZZ	31245	9000-086	SHAFT, STRAIGHT FEED CONVEYOR UOC:ACE	1
8	XDFZZ	31245	7012-027	NUT,PLAIN,HEXAGON UOC:ACE	16
9	XBFZZ	31245	7014-005	WASHER,LOCK..... UOC: ACE	28
10	XBFZZ	31245	7016-012	SCREW, MACHINE BEARING MOUNTING UOC:ACE	8
11	XBFZZ	31245	7010-022	SCREW, CAP, HEXAGON H FEED CONVEYOR UOC:ACE	12
12	PFFZZ	31245	7372-017	BUSHING,PULLEY FEED CONVEYOR..... UOC:ACE	2
13	XDFZZ	31245	9000-623	PULLEY,FLAT FEED CONVEYOR..... UOC: ACE	1
14	PAFZZ	73842	NU65	NUT,PLAIN,HEXAGON UOC:ACE	8
15	XBFZZ	31245	7014-007	WASHER, LOCK BEARING MOUNTING..... UOC:ACE	8
16	XBFZZ	31245	7010-034	SCREW, CAP, HEXAGON H..... UOC: ACE	8
* 17	XDFZZ	31245	9000-527	BEARING TAIL SHAFT, FEED CONVEYOR UOC:ACE	2
18	XDFZZ	21335	G1203KRRB	.BEARING,BALL,ANNULA TAIL SHAFT UOC: ACE	1
19	PAOZZ	96906	MS15003-1	.FITTING, LUBRICATION UOC:ACE	1
20	XAFZZ	31245	9000-805	.HOUSING,BEARING UOC: ACE	1
21	XBFZZ	31245	7010-128	SCREW,CAP,HEXAGON H FEED CONVEYOR UOC:ACE	8
22	XBFZZ	31245	9000-630	PLATE,BEARING TAIL SHAFT UOC:ACE	1
23	XBFZZ	31245	7460-007	KEY,MACHINE CONVEYOR DRIVE PULLEY UOC:ACE	2
24	XDFZZ	31245	9000-145	SHAFT,STRAIGHT FEED CONVEYOR..... UOC: ACE	1

END OF FIGURE

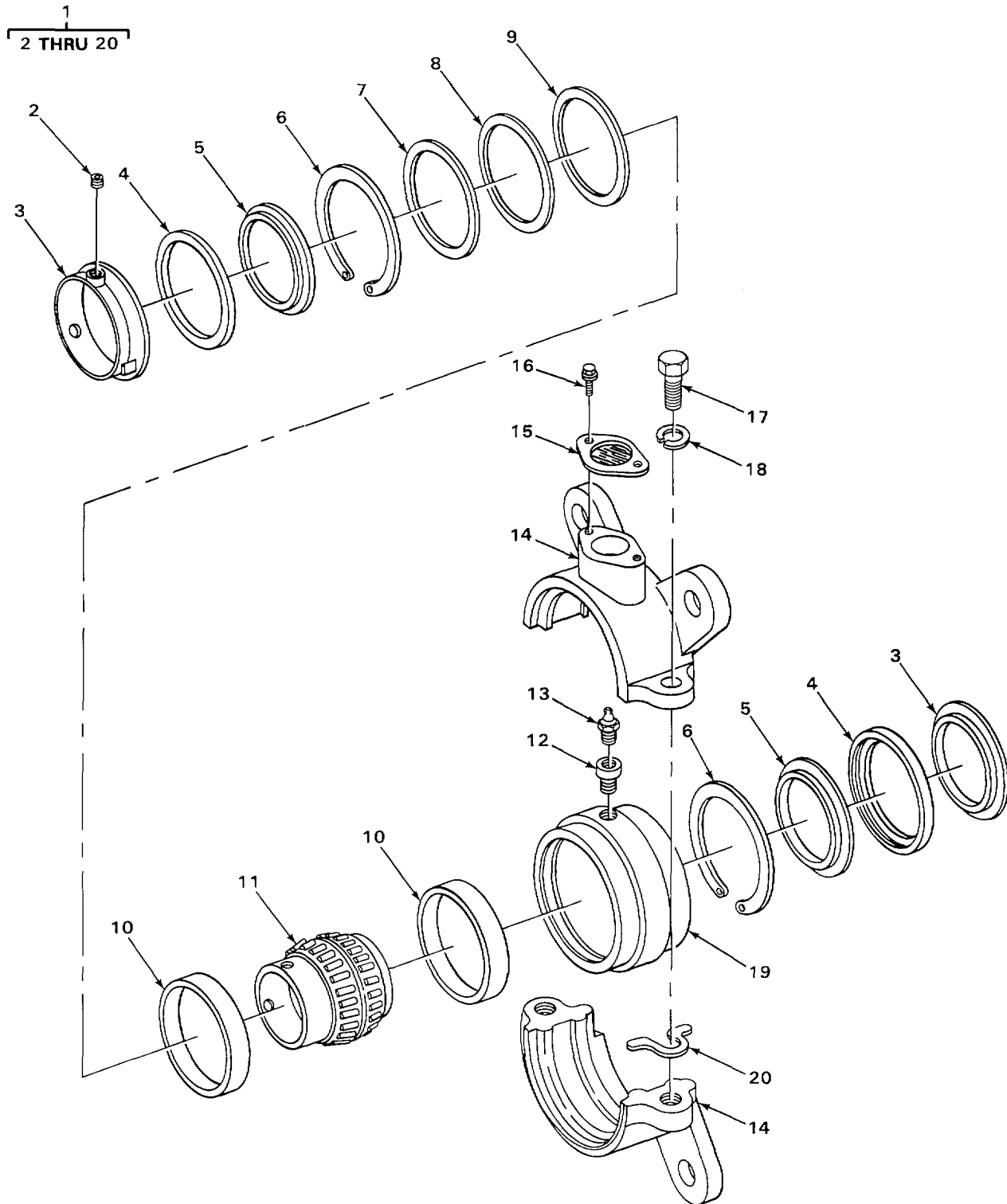

TA502689

FIGURE 121. SCREEN COUNTERSHAFT AND HEADSHAFT BEARING ASSEMBLY.

(1) ITEM NO	(2) SMR CODE	(3) CAGEC	(4) PART NUMBER	(5) DESCRIPTION AND USABLE ON CODES (UOC)	(6) QTY
GROUP 7503 DRUMS, PULLEYS, SPROCKETS					
FIG. 121. SCREEN COUNTERSHAFT AND HEADSHAFT BEARING ASSEMBLY.					
1	XDFFF	71956	056214	BEARING ASSEMBLY SCREEN.....	2
				COUNTERSHAFT.....	
				UOC:ACE	
1	XDFFF	71S56	056044	BEARING ASSEMBLY HEADSHAFT	2
2	XDFZZ	71S56	400094	.SETSCREW BEARING HOUSING	2
3	XAFZZ	71956	060041	.COLLAR, SHAFT	1
4	PFFZZ	71956	060480	.PACKING, PREFORMED	2
5	XAFZZ	71S56	060465	.RETAINER, PACKING	3
6	XAFZZ	71956	401020	.RING, SNAP BEARING RETAINING.....	2
7	XDFZZ	71556	427075	.SHIM, ADJUSTING	1
8	XDFZZ	71956	427085	.SHIM, ADJUSTING	1
9	XDFZZ	71956	427095	.SHIM, ADJUSTING	1
10	XAFZZ	60038	390766	.CUP, BEARING.....	2
11	XAFZZ	60038	390743	.CONE, BEARING.....	1
12	XDFZZ	71956	405010	.BUSHING, HOUSING	1
13	PAOZZ	96906	MS15003-1	.FITTING, LUBRICATION	1
14	XAFZZ	71956	056170	.HOUSING, BEARING USE WITH P/N	1
			056214		
				UOC:ACE	
14	XAFZZ	71956	056140	.HOUSING, BEARING USE WITH P/N	1
			056044		
15	XDFZZ	71956	404086	.PLATE , HOUSING	1
16	XDFZZ	71956	411001	.SCREW WITH WASHER PLATE MOUNTING	2
17	XDFZZ	71956	416185	.SCREW, CAP, HEXAGON H BEARING	2
				HOUSING.....	
18	XDFZZ	71956	419015	.WASHER, LOCK BEARING HOUSING	2
19	XAFZZ	71956	060434	.HOUSING, INNER	1
20	XBFZZ	71956	427215	.SHIM, HOUSING USE WITH P/N 056214.....	1
				UOC:ACE	
20	XBFZZ	71956	427205	.SHIM, HOUSING USE WITH P/N 056044.....	1

END OF FIGURE

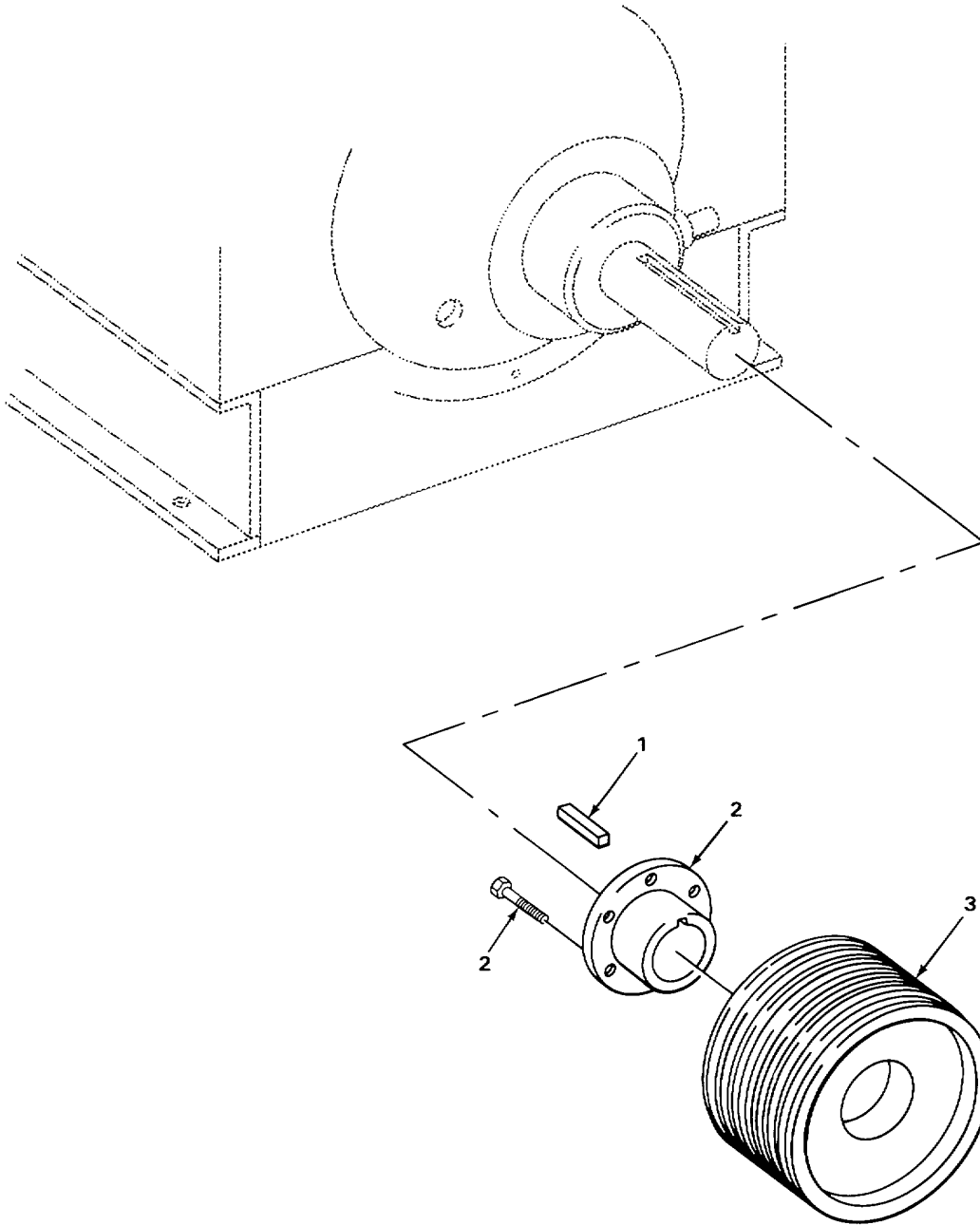

TA502690

FIGURE 122. POWER TAKE OFF PULLEY.

(1) ITEM NO	(2) SMR CODE	(3) CAGEC	(4) PART NUMBER	(5) DESCRIPTION AND USABLE ON CODES (UOC)	(6) QTY
-------------------	--------------------	--------------	-----------------------	--	------------

GROUP 7503 DRUMS, PULLEYS, SPROCKETS

FIG. 122. POWER TAKE OFF PULLEY.

1	XBFZZ	31245	7460-016	KEY, MACHINE GROOVE PULLEY..... UOC: ACE	1
Z	PFFZZ	31245	7373-018	BUSHING, PULLEY POWER TAKE-OFF UOC:ACE	1
3	XDFZZ	31245	9900-771	PULLEY , GROOVE POWER TAKE-OFF UOC:ACE	1

END OF FIGURE

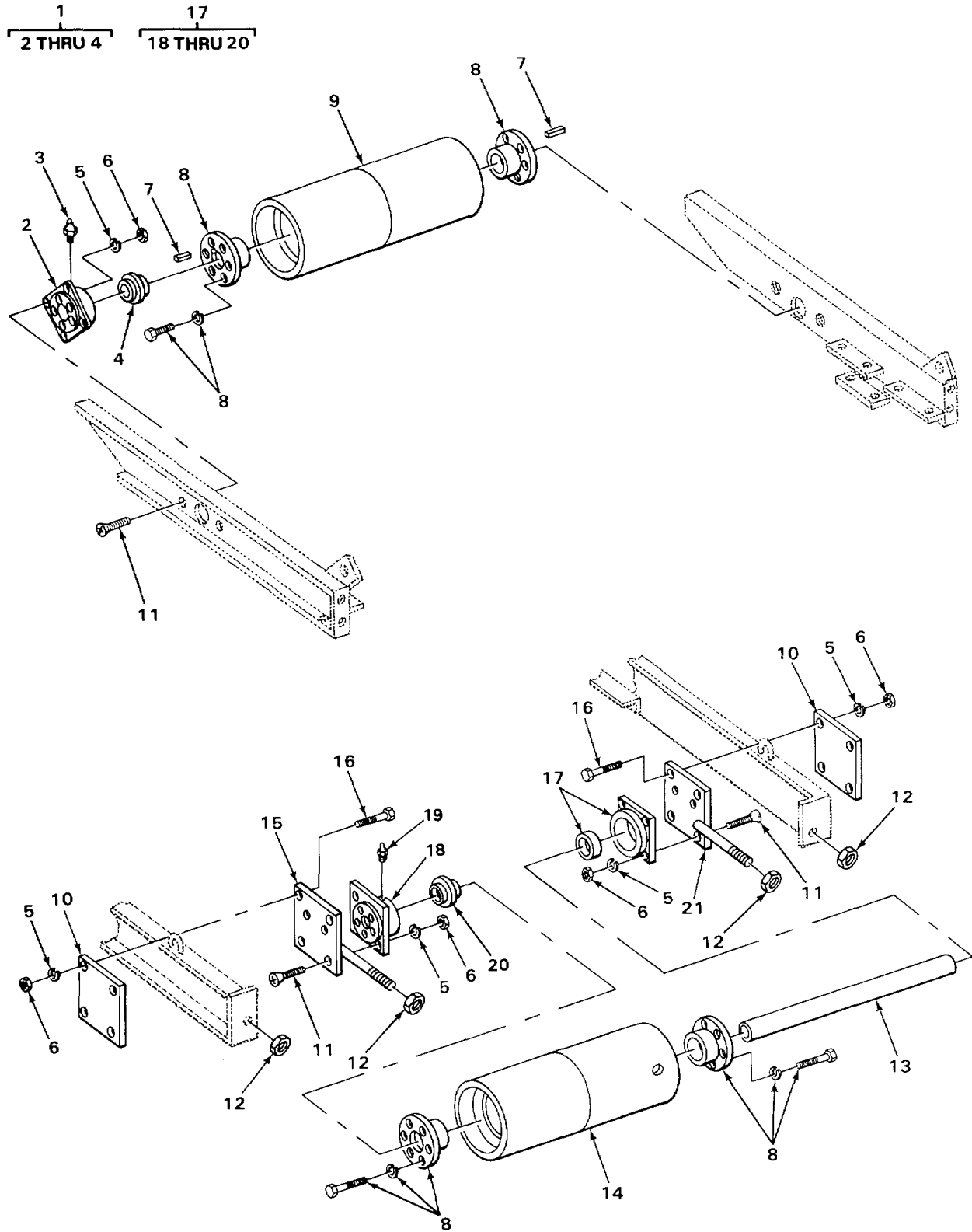

TA502691

FIGURE 123. SIDE DELIVERY CONVEYOR PULLEY AND BEARINGS.

SECTION II				(5)	(6)
(1) ITEM NO	(2) SMR CODE	(3) CAGEC	(4) PART NUMBER	DESCRIPTION AND USABLE ON CODES (UOC)	QTY
GROUP 7503 DRUMS, PULLEYS, SPROCKETS					
FIG. 123. SIDE DELIVERY CONVEYOR PULLEY AND BEARINGS*					
* 1	XDFZZ	31245	9000-625	BEARING ASSY SIDE CONVEYOR..... UOC:ACE	4
2	XAFZZ	31245	9000-807	.HOUSING, BEARING UOC:ACE	1
3	PAOZZ	96906	MS15003-5	.FITTING, LUBRICATION UOC:ACE	1
4	XDFZZ	21335	G1115KRRB	.BEARING, BALL, ANNULA CONVEYOR UOC:ACE	1
5	XBFZZ	31245	7014-005	WASHER, LOCK BEARING MOUNTING..... UOC:ACE	36
6	XDFZZ	31245	7012-027	NUT, PLAIN, HEXAGON BEARING MOUNTING UOC:ACE	36
7	XBFZZ	31245	7460-002	KEY, MACHINE PULLEY BUSHING UOC:ACE	2
8	PFFZZ	31245	7372-013	BUSHING, SLEEVE SIDE DELIVERY..... CONVEYOR..... UOC:ACE	8
9	XDFZZ	31245	9000-623	PULLEY, FLAT SIDE DELIVERY CONVEYORS..... UOC:ACE	2
10	XBFZZ	31245	9000-507	PLATE, CLAMP SIDE CONVEYOR..... UOC:ACE	4
11	XBFZZ	31245	7016-012	SCREW, MACHINE, FLAT PLATE MOUNTING UOC:ACE	12
12	PAFZZ	73842	NU65	NUT, PLAIN, HEXAGON UOC:ACE	12
13	XDFZZ	31245	9000-086	SHAFT, STRAIGHT SIDE CONVEYORS..... UOC:ACE	2
14	XDFZZ	31245	9000-174	PULLEY, FLAT SIDE CONVEYORS UOC:ACE	2
15	XBFZZ	31245	9000-503	PLATE, BEARING SIDE CONVEYOR..... UOC:ACE	3
16	XBFZZ	31245	7010--128	SCREW, CAP, HEXAGON H SIDE DELIVERY..... CONVEYOR. UOC:ACE	16
* 17	XDFZZ	31245	9000-527	BEARING SIDE DELIVERY CONVEYOR UOC:ACE	6
18	XAFZZ	31245	H9000-805	.HOUSING, BEARING UOC:ACE	1
19	PADZZ	96906	MS15003-1	.FITTING, LUBRICATION UOC:ACE	1
20	XDFZZ	21335	G1203KRRB	.BEARING, BALL, ANNULA..... UOC:ACE	1
21	XBFZZ	31245	9000-505	PLATE, BEARING SIDE CONVEYOR..... UOC:ACE	3

END OF FIGURE

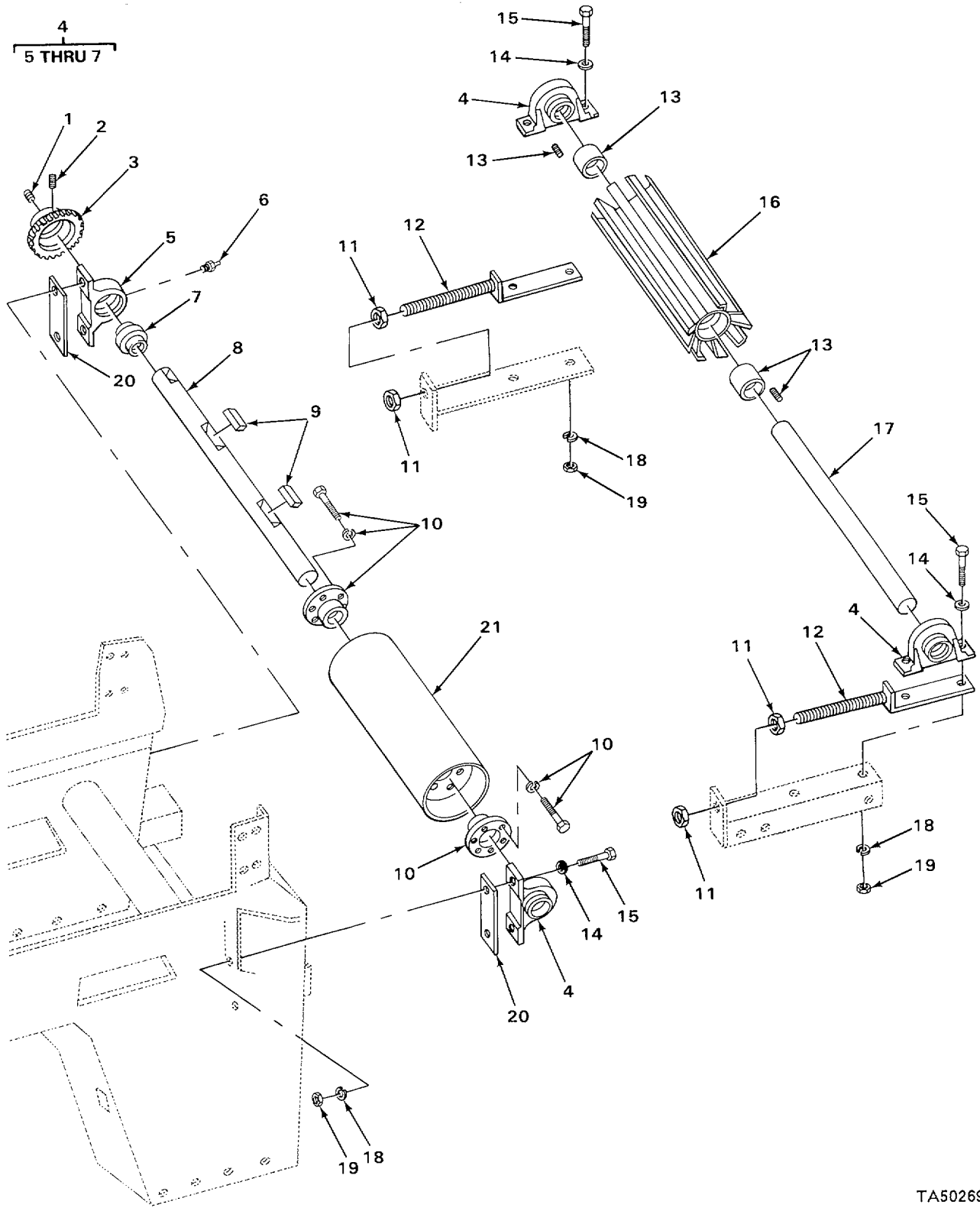

TA502692

FIGURE 124. LOWER CONVEYOR PULLEY.

SECTION II				(5)	(6)
(1) ITEM NO	(2) SMR CODE	(3) CAGEC	(4) PART NUMBER	DESCRIPTION AND USABLE ON CODES (UOC)	QTY
GROUP 7503 DRUMS, PULLEYS, SPROCKETS					
FIG. 124. LOWER CONVEYOR PULLEY.					
1	XBFZZ	31245	7460-105	KEY, MACHINE SPROCKET MOUNTING UOC:ACE	2
2	XBFZZ	31245	7018-025	SETSCREW SPROCKET UOC :ACE	1
3	PFFZZ	31245	9000-246	SPROCKET WHEEL LOWER CONVEYOR UOC:ACE	1
4	XDFFF	31245	9000-626	BEARING LOWER CONVEYOR UOC:ACE	4
5	XAFZZ	31245	9000-811	.HOUSING, BEARING UOC:ACE	1
6	PAOZZ	S6C906	MS1503-5	.FITTING, LUBRICATION BEARNG HOUSING UOC:ACE	1
7	XAFZZ	21335	G1203KRRB	.BEARING,BALL, ANNULA UOC:ACE	1
8	XDFZZ	31245	9000-294	SHAFT,STRAIGHT LOWER CONVEYOR UOC :ACE	1
9	XBFZZ	31245	7460-30	KEY, MACHINE GROOVE PULLEY UOC:ACE	2
10	PFFZZ	31245	7371-020	HUB, BODY LOWER CONVEYOR UOC :ACE	2
11	XBFZZ	31245	7457-011	NUT, HEXAGON LOWER CONVEYOR UOC:ACE	4
12	XBFZZ	31245	9100-296	BRACKET,SLIDE UOC:ACE	2
13	XDFZZ	31245	7339-O20	BUSHING, CRUSHER LOWER CONVEYOR UOC:ACE	2
14	XDFZZ	31245	7014-022	WASHER, FLAT BEARING MOUNTING. UOC:ACE	8
15	XBFZZ	31245	7010-035	SCREW, CAP, HEXAGON H BEARING MOUNTING..... UOC:ACE	8
16	XDFZZ	31245	9000-431	PULLEY, WING LOWER CONVEYOR..... UOC :ACE	1
17	XDFZZ	31245	9000-295	SHAFT, STRAIGHT LOWER CONVEYOR UOC:ACE	1
18	XBFZZ	31245	7014-007	WASHER, LOCK BEARING MOUNTING..... UOC :ACE	8
19	PAFZZ	73842	NU65	NUT, PLAIN, HEXAGON BEAR11b MOUNTING UOC:ACE	8
20	XBFZZ	31245	9300-986	SHIM, ADJUSTING HEAD SHAFT UOC:ACE	8
21	XBFZZ	31245	9000-624	PULLEY, HEADSHAFT LOWER CONVEYOR..... UOC:ACE	1

END OF FIGURE

(1) ITEM NO	(2) SMR CODE	(3) CAGEC	(4) PART NUMBER	(5) DESCRIPTION AND USABLE ON CODES (UOC)	(6) QTY
GROUP 7503 DRUMS, PULLEYS, SPROCKETS					
FIG. 125. CONVEYOR DRIVE.					
1	XBFZZ	72625	D6018A	GUARD CHAIN DRIVE COUPLING 1 UOC:ACE	
2	XBFZZ	31245	7018-024	SETSCREW COUPLING SPROCKET 2 UOC:ACE	
3	XDFZZ	31245	1550C18E	SPROCKET WHEEL COUPLING CHAIN 1 UOC:ACE	
4	XBFZZ	31245	7460-002	KEY, MACHINE SPROCKET WHEEL..... 1 UOC:ACE	
5	XDFZZ	31245	7012-027	NUT, PLAIN, HEXAGON BEARING MOUNTING 8 UOC:ACE	
6	XBFZZ	31245	7014-005	WASHER, LOCK BEARING AND PULLEY 14 ACCOUNTING UOC:ACE	
7	XBFZZ	31245	7010-035	SCREW, CAP, HEXAGON H SUPPORT 2 MOUNTING..... UOC:ACE	
8	XBFZZ	31245	9000-322	SUPPORT, BEARING COUNTERSHAFT 1 UOC:ACE	
9	XDFZZ	31245	7410-020	WASHER, FLAT BEARING MOUNTING..... 8 UOC:ACE	
10	XBFZZ	31245	7010-024	SCREW ,CAP, HEXAGON H BEARING 8 MOUNTING..... UOC: ACE	
11	PAFZZ	73842	NU65	NUT, PLAIN, HEXAGON SUPPORT MOUNTING 2 UOC:ACE	
12	XBFZZ	31245	7014-007	WASHER, LOCK SUPPORT MOUNTING 2 UOC: ACE	
13	XDFZZ	72625	D6018	COUPLING, CHAIN GEAR BOX 1 UOC:ACE	
14	PFFZZ	31245	9000-200	SHAFT STRAIGHT ROCK CONVEYOR GEAR..... 1 BOX..... UOC:ACE	
14	XDFZZ	31245	93C0-202	SHAFT, STRAIGHT SAND CONVEYOR GEAR 1 UOC: ACE	
15	XDFZZ	31245	7383-038	SCREW, CAP FULCRUM MOUNTING 2 UOC:ACE	
16	XBFZZ	31245	7014-003	WASHER, LOCK FULCRUM MOUNTING 4 UOC:ACE	
17	XDFZZ	31245	7012-025	NUT, PLAIN, HEXAGON FULCRUM MOUNTING 2 UOC:ACE	
18	XBFZZ	31245	7460-015	KEY, MACHINE INPUT SHAFT, SPEED..... 1 REDUCE UOC:ACE	
19	XDFZZ	31245	S000-669	PULLEY, GROOVE SPEED REDUCER, SIDE 1 CONVEYORS UOC:ACE	
20	XDFZZ	31245	7371-008	BUSHING, CRUSH SCREE SPEED REDUCER..... 1	

SECTION II					
(1)	(2)	(3)	(4)	(5)	(6)
ITEM	SMR		PART		
NO	CODE	CAGEC	NUMBER	DESCRIPTION AND USABLE ON CODES (UOC)	QTY
21	XBFZZ	31245	7016-012	UOC:ACE SCREW, MACHINE, FLAT PULLEY MOUNTING.....	6
22	XDFFF	31245	45450-01Z-07	UOC:ACE GEAR ASSEMBLY, SPEED SIDE CONVEYOR.....	1
23	XBFFF	71956	241097	UOC:ACE .ARM ASSEMBLY TORQUE.....	1
24	XDFZZ	71956	241246	UOC:ACE ..TURNBUCKLE TORQUE ROD	1
25	XBFZZ	71956	241249	UOC:ACE ..FULCRUM TORQUE ARM	1
26	XBFZZ	71956	241247	UOC:ACE ..EXTENSION TORQUE ARM.....	1

END OF FIGURE

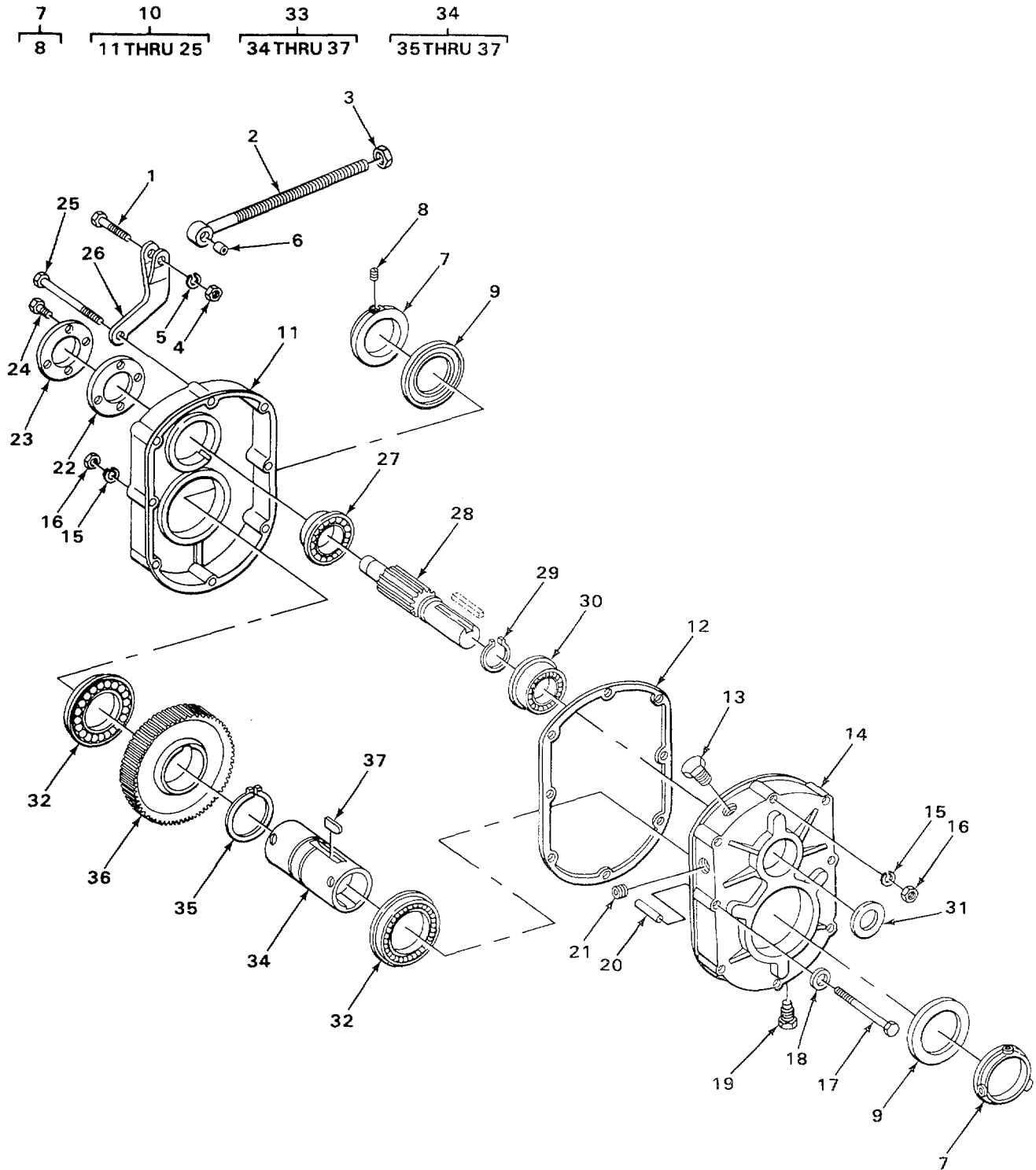

TA502694

FIGURE 126. SPEED REDUCING SIDE CONVEYOR GEAR ASSEMBLY.

(1) ITEM NO	(2) SMR CODE	(3) CAGEC	(4) PART NUMBER	(5) DESCRIPTION AND USABLE ON CODES (UOC)	(6) QTY
GROUP 7503 DRUMS, PULLEYS, SPROCKETS					
FIG. 126. SPEED REDUCING SIDE CONVEYOR GEAR ASSEMBLY.					
1	XBFZZ	71556	411456	..SCREW, CAP, HEXAGON H TORQUE ARM UOC:ACE	1
2	XBFZZ	71956	241245	..END TORQUE ROD. UOC:ACE	1
3	PFFZZ	71556	407242	..NUT, PLAIN, HEXAGON TORQUE ARM, LEFT HAND UOC: ACE	1
3	PFFZZ	71956	407093	..NUT, PLAIN, HEXAGON TORQUE ARM UOC:ACE	1
4	PFFZZ	71956	407091	..NUT ,PLAIN, HEXAGON TORQUE ARM UOC:ACE	1
5	XDFZZ	71956	419011	..WASHER, LOCK TORQUE ARM UOC:ACE	1
6	XDFZZ	71956	251035	..BUSHING, ADAPTER UOC:ACE	1
7	XDFFF	71956	242209	..COLLAR OUTPUT HUB UOC:ACE	2
8	XDFZZ	7156	400094	..SETSCREW HUB COLLAR UOC:ACE	1
9	XDFZZ	71956	242210	..SEAL, PLAIN ENCASED OUTPUT SHAFT UOC:ACE	2
10	XBFFF	71956	39018Z	..HOUSING ASSEMBLY UOC:ACE	1
11	XAFZZ	71956	252011	..HOUSING, GEAR OUTPUT SIDE UOC:ACE	1
12	XDFZZ	71956	242219	..GASKET SPEED REDUCER UOC:ACE	1
13	XDFZZ	71956	241237	..VENT, AIR HOUSING UOC:ACE	1
14	XBFZZ	71556	252012	..HOUSING, GEAR INPUT SIDE UOC:ACE	1
15	XDFZZ	71956	419011	..WASHER, LOCK GEAR HOUSING, MOUNTING UOC:ACE	8
16	XDFZZ	71956	407087	..NUT, PLAIN, HEXAGON GEAR HOUSING MOUNTING UOC:ACE	8
17	XBFZZ	71956	411418	..SCREW, CAP, HEXAGON H GEAR HOUSING MOUNTING, UOC:ACE	7
18	XBFZZ	71956	419092	..WASHER, FLAT GEAR HOUSING MOUNTING UOC:ACE	7
19	XDOZZ	71S56	430060	..PLUG, PIPE MAGNETIC GEAR HOUSING UOC:ACE	1
20	XDFZZ	71556	420089	..PIN, DOWEL UOC:ACE	1
21	XDOZZ	24617	430031	..PLUG, PIPE GEAR HOUSING. UOC:ACE	1

SECTION II					
(1)	(2)	(3)	(4)	(5)	(6)
ITEM	SMR		PART	DESCRIPTION AND USABLE ON CODES (UOC)	QTY
NO	CODE	CAGEC	NUMBER		
22	XDFZZ	71956	243220	..GASKET SPEED REDUCER,..... UOC:ACE	11
23	XBFZZ	71956	243221	..COVER,BACKSTOP..... UOC: ACE	1
24	PFFZZ	71956	415022	..SCREW, MACHINE BACKSTOP COVER..... UOC:ACE	4
25	XBFZZ	71956	411420	..SCREW, CAP, HEXAGON H GEAR HOUSING..... UOC:ACE	1
26	XBFZZ	71956	252096	..ADAPTER TORQUE ARM..... UOC: ACE	1
27	PAFZZ	29930	ST289	..BEARING,BALL,ANNULA BACKSTOP END..... UOC: ACE	1
28	XDFZZ	71956	252009	..GEARSHAFT,HELICAL SPEED REDUCER UOC: ACE	1
29	PFFZZ	71956	421017	..RING,RETAINING INPUT SHAFT UOC: ACE	1
30	PAFZZ	71956	390293	..BEARING,BALL, ANNULA INPUT END UOC: ACE	1
31	XDFZZ	71956	244211	..SEAL,PLAIN ENCASED INPUT END..... UOC: ACE	1
32	PAFZZ	71956	390284	..BEARING,BALL, ANNULA OUTPUT SHAFT UOC: ACE	2
33	PFFZZ	71956	390072	..HUB ASSEMBLY SPEED SPEED REDUCER UOC: ACE	1
34	XDFFF	71956	242208	..SHAFT, STRAIGHT SPEED REDUCER UOC:ACE	1
35	XDFZZ	71956	421007	...RING,RETAINING..... UOC: ACE	1
36	XDFZZ	71956	252008	...GEAR,HELICAL SPEED REDUCER..... UOC: ACE	1
37	XDFZZ	71956	242217	...KEY,MACHINE HUB GEAR..... UOC:ACE	1

END OF FIGURE

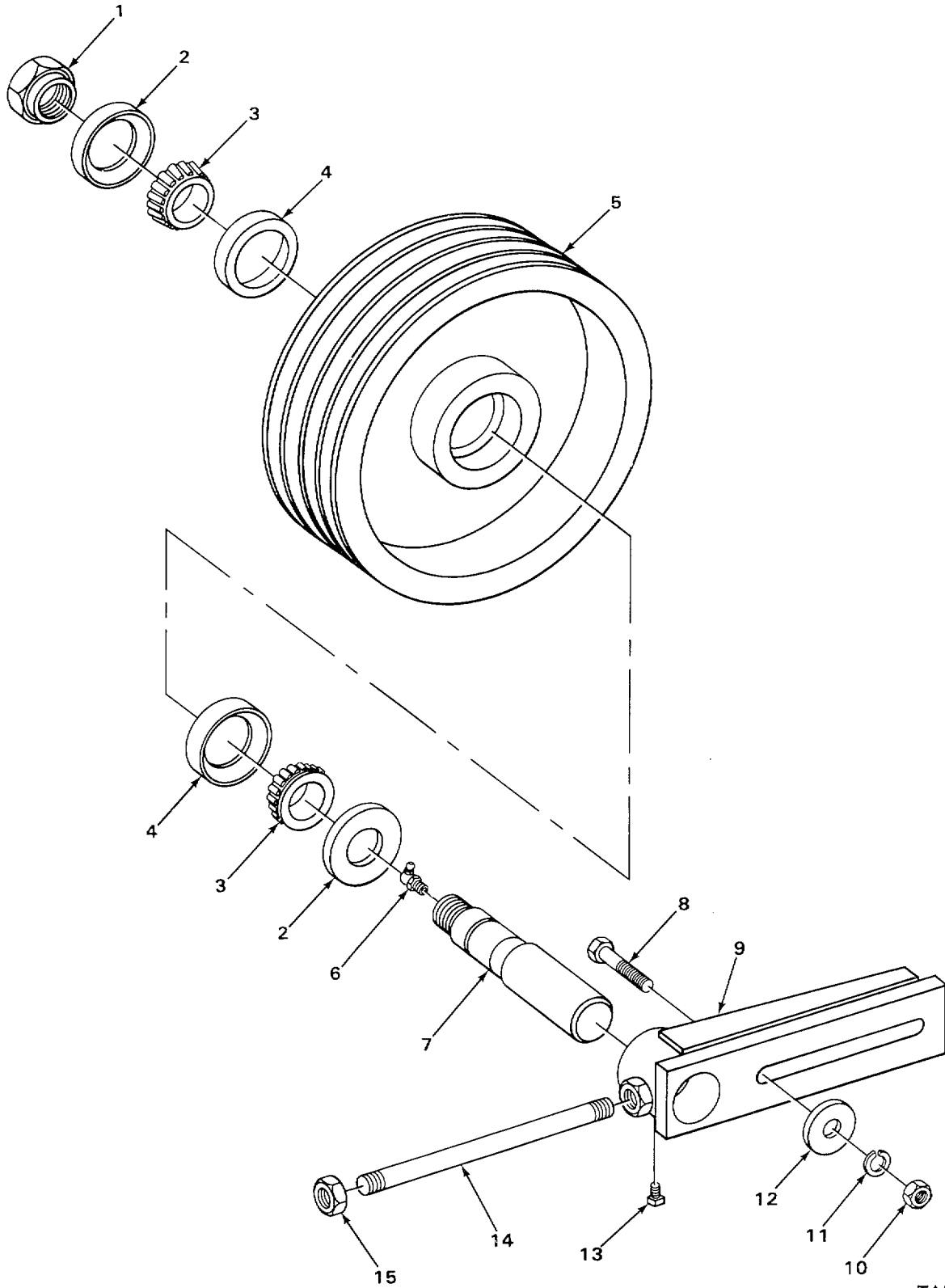

TA502695

FIGURE 127. BELT IDLER.

SECTION II					
(1)	(2)	(3)	(4)	(5)	(6)
ITEM NO	SMR CODE	CAGEC	PART NUMBER	DESCRIPTION AND USABLE ON CODES (UOC)	QTY
GROUP 7503 DRUMS PULLEYS, SPROCKETS					
FIG 127. BELT IDLER.					
1	XBFZZ	31245	9000-660	NUT, LOCK IDLER BEARING 1 UOC:ACE	
2	XDFZZ	60038	T50000	SEAL, PLAIN ENCASED IDLER SHAFT 2 UOC :ACE	
3	PAFZZ	60038	14138A	NE AND ROLLERS, TA IDLER SHAFT 2 UOC:ACE	
4	PAFZZ	60038	14274	CUP, TAPERED ROLLER IDLER SHAFT 2 UOC:ACE	
5	XDFZZ	31245	9000-658	PULLEY, GROOVE CONVEYOR IDLER..... 1 UOC:ACE	
6	PAOZZ	96906	MS15003-4	FITTING, LUBRICATION. 1 UOC:ACE	
7	XDFZZ	31245	9000-659	SHAFT, SHOULDERED SIDE CONVEYOR 1 UOC:ACE	
8	XBFZZ	31245	7010-036	SCREW , CAP, HEXAGON H IDLER BRACKET 1 UOC:ACE	
9	XBFZZ	31245	9000-383	BRACKET, IDLER 1 UOC :ACE	
10	PAFZZ	73842	NU65	NUT, PLAIN, HEXAGON IDLER BRACKET 1 UOC:ACE	
11	XBFZZ	31245	7014-307	WASHER, LOCK IDLER BRACKET 1 UOC:ACE	
12	XDFZZ	31245	7014-022	WASHER, FLAT IDLER BRACKET 1 UOC:ACE	
13	XBFZZ	31245	7018-109	SETSCREW IDLER BRACKET 1 UOC:ACE	
14	XBFZZ	31245	9000-386	BOLT, ADJUSTING 1 UOC:ACE	
15	XBFZZ	31245	7457-009	NUT, HEXAGON 2 UOC:ACE	

END OF FIGURE

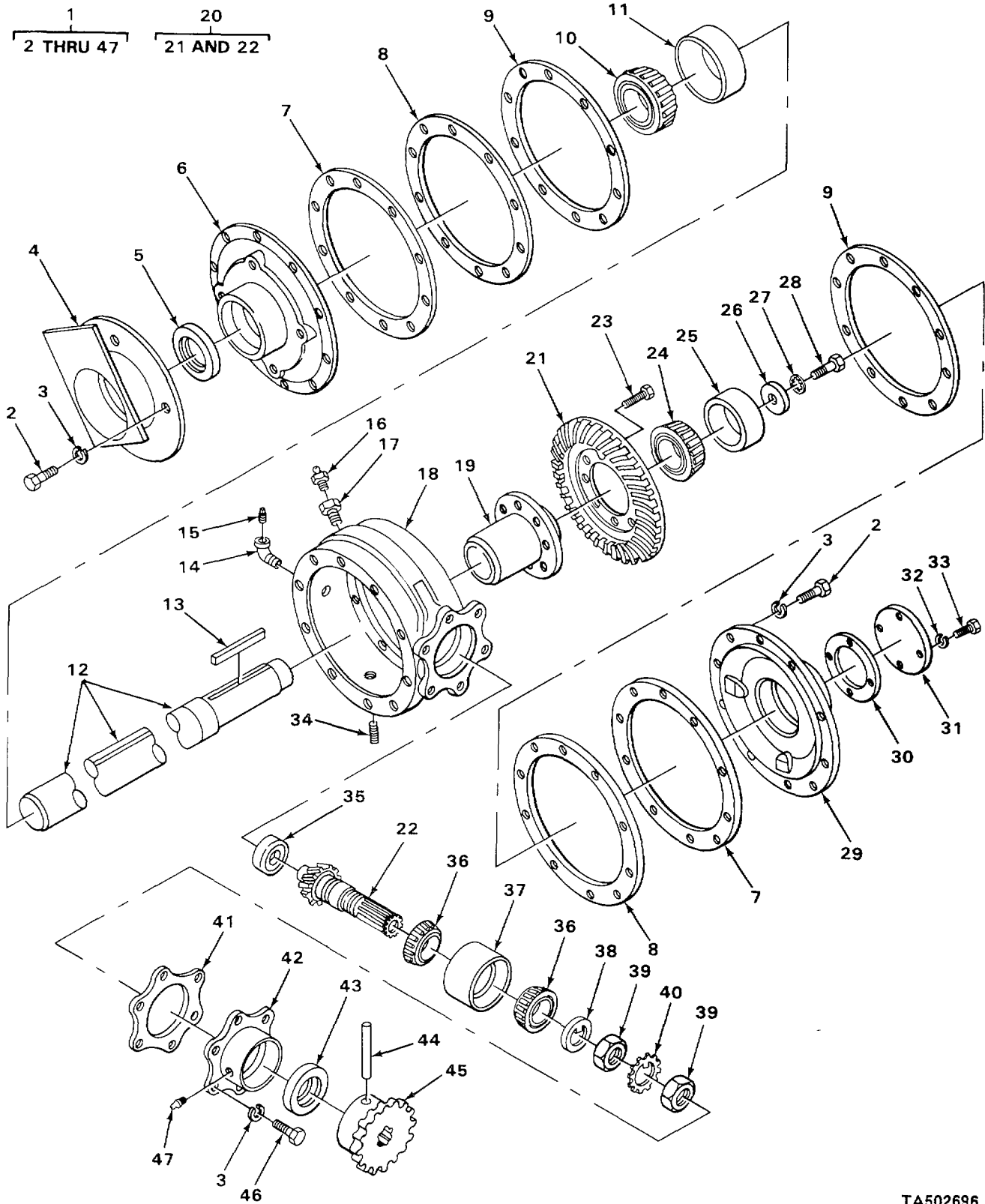

TA502696

FIGURE 128. BEVEL GEAR ROCK AND SAND CONVEYOR DRIVE BOX ASSEMBLY.

(1) ITEM NO	(2) SMR CODE	(3) CAGEC	(4) PART NUMBER	(5) DESCRIPTION AND USABLE ON CODES (UOC)	(6) QTY
GROUP 7503 DRUMS, PULLEYS, SPROCKETS					
FIG. 128. BEVEL GEAR ROCK AND SAND CONVEYOR DRIVE BOX ASSEMBLY.					
1	XBFFF	31245	9000-528	BOX ASSEMBLY BEVEL GEAR ROCK AND SAND CONVEYOR DRIVE UOC:ACE	3
2	XBFZZ	31245	7009-005	.SCREW, CAP,HEXAGON H HOUSING COVER UOC:ACE	24
3	XBFZZ	31245	7014-003	.WASHER, LOCK HOUSING COVER UOC:ACE	30
4	XBFZZ	31245	9000-067	.PLATE,PILOT UOC:ACE	1
5	XOFZZ	54845	0S517 1-2	.SEAL, PLAIN ENCASED GEAR HOUSING UOC:ACE	1
6	XBFZZ	31245	9000-543	.COVER, HOUSING GEAR BOX UOC: ACE	1
7	XBFZZ	31245	45635-008-03	.SHIM, ADJUSTING GEAR BOX UOC:ACE	8
8	XBFZZ	31245	45635-008-04	.SHIM, ADJUSTING GEAR BOX UOC:ACE	4
9	XBFZZ	31245	45635-008-05	.SHIM, ADJUSTING GEAR BOX UOC:ACE	4
10	PAFZZ	60038	3767	.CONE AND ROLLERS, TA GEAR BOX UOC:ACE	1
11	PAFZZ	60038	3732	.CUP, TAPERED ROLLER GEAR BOX UOC:ACE	1
12	XBFZZ	31245	9000-069	.SHAFT,TAI L GEAR BOX UOC:ACE	1
13	XBFZZ	31245	7460-012	.KEY, MACHINE GEAR FLANGE UOC: ACE	1
14	XBOZZ	31245	7061-004	.ELBOW, STREET GEAR HOUSING UOC:ACE	1
15	XDOZZ	31245	7024-004	.PLUG, PIPE GEAR HOUSING UOC:ACE	1
16	PFFZZ	64104	74150	.BREATHER PRESSURE RELEASE UOC:ACE	1
17	PFFZZ	31245	7107-005	.BUSHING,PIPE GEAR HOUSING UOC:ACE	1
18	XBFZZ	31245	9000-529	.HOUSING,GEAR UOC:ACE	1
19	XBFZZ	31245	9000-536	.FLANGE,GEAR UOC:ACE	1
20	XDFZZ	31245	9000-939	.GEAR SET,BEVEL, MATC UOC:ACE	1
21	XAFZZ	31245	9000-537	..GEAR,BEVEL UOC:ACE	1
22	XAFZZ	31245	9000-531	..PINION AND SHAFT GEAR BOX, UOC:ACE	1
23	XBFZZ	31245	45890-250-01	.SCREW,CAP,HEXAGON H GEAR SET UOC:ACE	8

SECTION II					
(1)	(2)	(3)	(4)	(5)	(6)
ITEM NO	SMR CODE	CAGEC	PART NUMBER	DESCRIPTION AND USABLE ON CODES (UOC)	QTY
24	XDFZZ	60038	22168	.CONE AND ROLLERS, TA TAIL SHAFT UOC:ACE	1
25	XDFZZ	60038	22325	.CUP,TAPERED ROLLER TAIL SHAFT..... UOC:ACE	1
26	XBFZZ	31245	2008M02	.WASHER, STEEL TAIL SHAFT UOC:ACE	1
27	XBFZZ	31245	7007-027	.WASHER,LOCK..... UOC:ACE	1
28	XBFZZ	31245	7009-013	.SCREW, CAP, HEXAGON H..... UOC:ACE	1
29	XBFZZ	31245	9000-540	.COVER, HOUSING GEAR BOX UOC:ACE	1
30	XDFZZ	31245	2008A08	.GASKET SEAL COVER,..... UOC:ACE	1
31	XBFZZ	31245	2008A07	.COVER,SEAL GEAR HOUSING UOC:ACE	1
32	XBFZZ	31245	7014-001	.WASHER, LOCK SEAL COVER..... UOC:ACE	4
33	XBFZZ	31245	7010-077	.SCREW, CAP, HEXAGON H SEAL COVER..... UOC:ACE	4
34	XBOZZ	31245	9000-496	.PLUG, MAGNETIC HOUSING DRAIN UOC:ACE	1
35	XDFZZ	08162	R1304BF	.BEARING, ROLLER, CYLI GEAR BOX..... UOC:ACE	1
36	PAFZZ	60038	27880	.CONE AND ROLLERS, TA GEAR BOX..... UOC:ACE	2
* 37	XDFZZ	21450	706867	.CUP, TAPERED ROLLER GEAR BOX UOC:ACE	1
38	PAFZZ	23040	01Y4637	.BEARING,WASHER, THRU UOC:ACE	1
39	PAFZZ	28500	1227E187	.NUT,PLAIN, HEXAGON RETAINER UOC:ACE	4
40	XDFZZ	31245	4636	.WASHER,KEY UOC:ACE	1
41	XDFZZ	90927	48-4507	.GASKET BEARING RETAINER UOC:ACE	1
42	XBFZZ	31245	9000-530	.RETAINER, BEARING GEAR BOX UOC:ACE	1
43	XDFZZ	76680	50286	.SEAL ASSY GEAR BOX..... UOC:ACE	1
44	XBFZZ	31245	41200-003-14	.PIN,SPROCKET..... UOC:ACE	1
45	PFFZZ	31245	9000-535	.SPROCKET WHEEL GEAR BOX..... UOC:ACE	1
46	XBFZZ	31245	7009-006	.SCREW, CAP, HEXAGON H BEARING RETAINER UOC:ACE	6
47	PAOZZ	96906	MS15003-1	.FITTING,LUBRICATION GEAR BOX UOC:ACE	1

END OF FIGURE

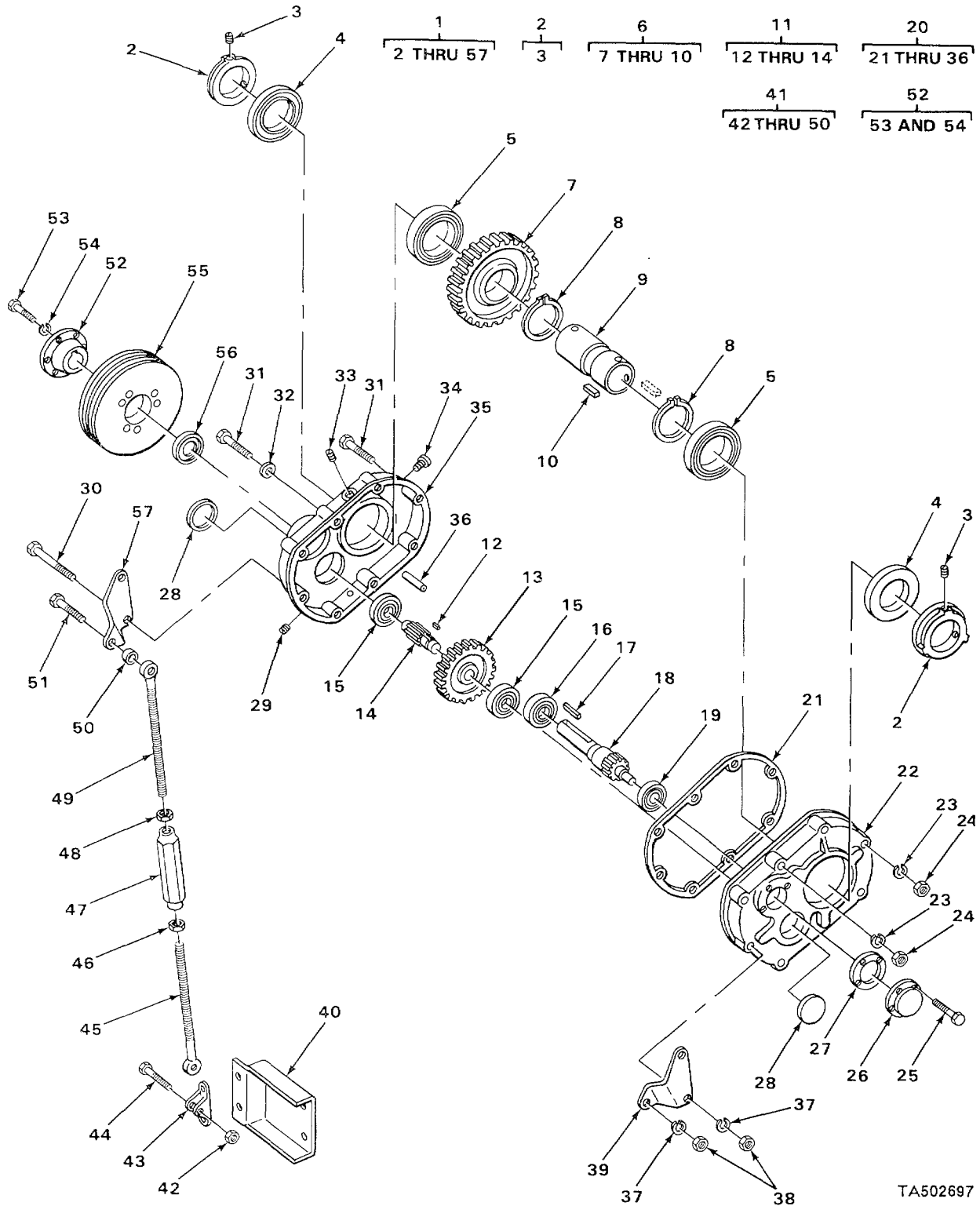

TA502697

FIGURE 129. SPEED REDUCER FEED CONVEYOR GEAR ASSEMBLY.

SECTION II

TM 5-3820-233-24PC01

(1) ITEM NO	(2) SMR CODE	(3) CAGEC	(4) PART NUMBER	(5) DESCRIPTION AND USABLE ON CODES (UOC)	(6) QTY
GROUP 7503 DRUMS, PULLEYS, SPROCKETS					
FIG. 129. SPEED REDUCER FEED CONVEYOR GEAR ASSEMBLY.					
1	XDFFF	71956	264001	GEAR ASSEMBLY, SPEED REDUCER,..... FEED CONVEYOR UOC:ACE	1
2	XBFFF	71956	244209	.COLLAR, HUB UOC:ACE	2
3	XBFZZ	71956	600150	..SETSCREW HUB COLLAR..... UOC:ACE	2
4	XDFZZ	71956	244210	.SEAL, HUB, OUTPUT SHAFT..... UOC:ACE	2
5	XDFZZ	08162	117L	.BEARING, BALL, ANNULA, OUTPUT SHAFT..... UOC:ACE	2
6	XDFFF	71956	390154	.BEARING SHAFT INPUT OUTPUT UOC:ACE	1
7	XAFZZ	31245	65450-506-17	..GEAR, HELICAL UOC:ACE	1
8	XAFFF	31245	45450-506-25	..RING, RETAINING OUTPUT HUB UOC:ACE	2
9	XAFZZ	71956	244208	..HUB, OUTPUT..... UOC:ACE	1
10	XAFZZ	71956	244217	..KEY, MACHINE OUTPUT GEAR UOC:ACE	1
11	XDFFF	71956	390119	.COUNTER SHAFT ASSEM UOC:ACE	1
12	XBFZZ	71956	244218	..KEY, MACHINE GEAR MOUNTING..... UOC:ACE	1
13	XAFZZ	71956	244008	..GEAR, REDUCTION OUTPUT HUB UOC:ACE	1
14	XAFZZ	71956	244006	..SHAFT AND PINION UOC:ACE	1
15	PAFZZ	90940	0097088-9	.BEARING, BALL, ANNULA..... UOC:ACE	2
16	PAFZZ	71956	390293	.BEARING, BALL, ANNULA INPUT END UOC:ACE	1
17	XBFZZ	31245	7460-015	.KEY, MACHINE FEED CONVEYOR GEARS..... UOC:ACE	1
18	XDFZZ	71956	244009	.SHAFT AND PINION UOC:ACE	1
19	PAFZZ	29930	ST289	.BEARING, BALL, ANNULA INPUT..... BACKSTOP, END UOC:ACE	1
20	XBFFF	71956	244197	.HOUSING ASSEMBLY SPEED REDUCER..... UOC:ACE	1
21	XDFZZ	24617	244219	..GASKET GEAR HOUSING..... UOC:ACE	1
22	XAFZZ	71956	264199	..HOUSING, GEAR OUTPUT SIDE,..... UOC:ACE	1
23	XDFZZ	71956	419012	..WASHER, LOCK GEAR HOUSING UOC:ACE	8

SECTION II

TM 5-3820-233-24PC01

(1) ITEM NO	(2) SMR CODE	(3) CAGEC	(4) PART NUMBER	(5) DESCRIPTION AND USABLE ON CODES (UOC)	(6) QTY
24	XDFZZ	71956	407089	UOC:ACE ..NUT , PLAIN, HEXAGON GEAR HOUSING	8
25	PFFZZ	71956	415022	UOC:ACE ..SCREW, MACHINE BACKSTOP COVER.....	4
26	XBFZZ	71956	243221	UOC:ACE ..COVER, BACKSTOP.....	1
27	XDFZZ	71956	243220	UOC:ACE ..GASKET COVER BACKSTOP	1
28	XDFZZ	71956	244224	UOC:ACE ..CAP, GREASE GEAR HOUSING.....	2
29	XDOZZ	71556	430060	UOC:ACE ..PLUG, PIPE, MAGNETIC GEAR HOUSING	1
30	XBFZZ	71556	411444	UOC:ACE ..SCREW, CAP, HEXAGON H GEAR HOUSING.....	2
31	XBFZZ	71956	411442	UOC:ACE ..SCREW, CAP, HEXAGON H GEAR HOUSING.....	6
32	XBFZZ	71956	419094	UOC:ACE ..WASHER, FLAT GEAR HOUSING	2
33	XDOZZ	24617	430031	UOC:ACE ..PLUG, PIPE GEAR HOUSING	2
34	XDFZZ	71956	241237	UOC:ACE ..VENT, AIR.....	1
35	XAFZZ	71956	244198	UOC:ACE ..HOUSING, GEAR INPUT SIDE	1
36	XBFZZ	71956	420103	UOC:ACE ..PIN, DOWEL GEAR HOUSING	2
37	XBFZZ	71956	419012	UOC:ACE ..WASHER, LOCK ADAPTER PLATE	3
38	XBFZZ	71956	407089	UOC:ACE ..NUT, PLAIN, HEXAGON ADAPTER PLATE	3
39	XBFZZ	71956	244242	UOC:ACE ..PLATE, ADAPTER RIGHT -HAND	1
40	XBFZZ	31245	9000-205	UOC:ACE ..SUPPORT, TORQUE ARM	1
41	XDFFF	71956	243097	UOC:ACE ..ARM ASSEMBLY TORQUE.....	1
42	PFFZZ	71956	407093	UOC:ACE ..NUT, PLAIN, HEXAGON FULCRUM ARM.....	1
43	XBFZZ	71956	243249	UOC:ACE ..FULCRUM TORQUE ARM	1
44	XDFZZ	71S56	411484	UOC:ACE ..SCREW , CAP, HEXAGON H FULCRUM ARM	1
45	XDFZZ	71956	243247	UOC:ACE ..EXTENSION TORQUE ARM.....	1
46	XDFZZ	71956	407244	UOC:ACE ..NUT, PLAIN, HEXAGON TORQUE ARM.....	1
47	XDFZZ	71956	243246	UOC:ACE ..TURNBUCKLE TORQUE ARM	1
48	XDFZZ	71956	407095	UOC:ACE ..NUT, PLAIN, HEXAGON TORQUE ARM.....	1
49	XDFZZ	71956	243245	UOC:ACE ..END, ROD TORQUE ARM	1

SECTION II

TM 5-3820-233-24PC01

(1) ITEM NO	(2) SMR CODE	(3) CAGEC	(4) PART NUMBER	(5) DESCRIPTION AND USABLE ON CODES (UOC)	(6) QTY
50	XDFZZ	71956	243243	..BUSHING, ADAPTER TORQUE ARM 1 UOC:ACE	
51	XBFZZ	71956	411437	..SCREW, CAP, HEXAGON H ADAPTER PLATE. ... 1 UOC:ACE	
52	XDFZZ	31245	7371-008	.BUSHING, CRUSH SCREE FEED CONVEYOR..... 1 UOC:ACE	
53	XBFZZ	31245	7347-009	..SCREW, CAP, HEXAGON H PULLEY 3 BUSHING. UOC:ACE	
54	XBFZZ	31245	7014-003	..WASHER, LOCK PULLEY BUSHING 3 UOC:ACE	
55	XDFZZ	31245	9002-024	.PULLEY, GROOVE SPEED REDUCER, FEED..... 1 CONVEYOR UOC:ACE	
56	XDFZZ	71956	244211	.SEAL, PLAIN ENCASED INPUT END..... 1 UOC:ACE	
57	XBFZZ	71956	244241	.PLATE, ADAPTER LEFT HAND 1 UOC:ACE	

END OF FIGURE

129-3

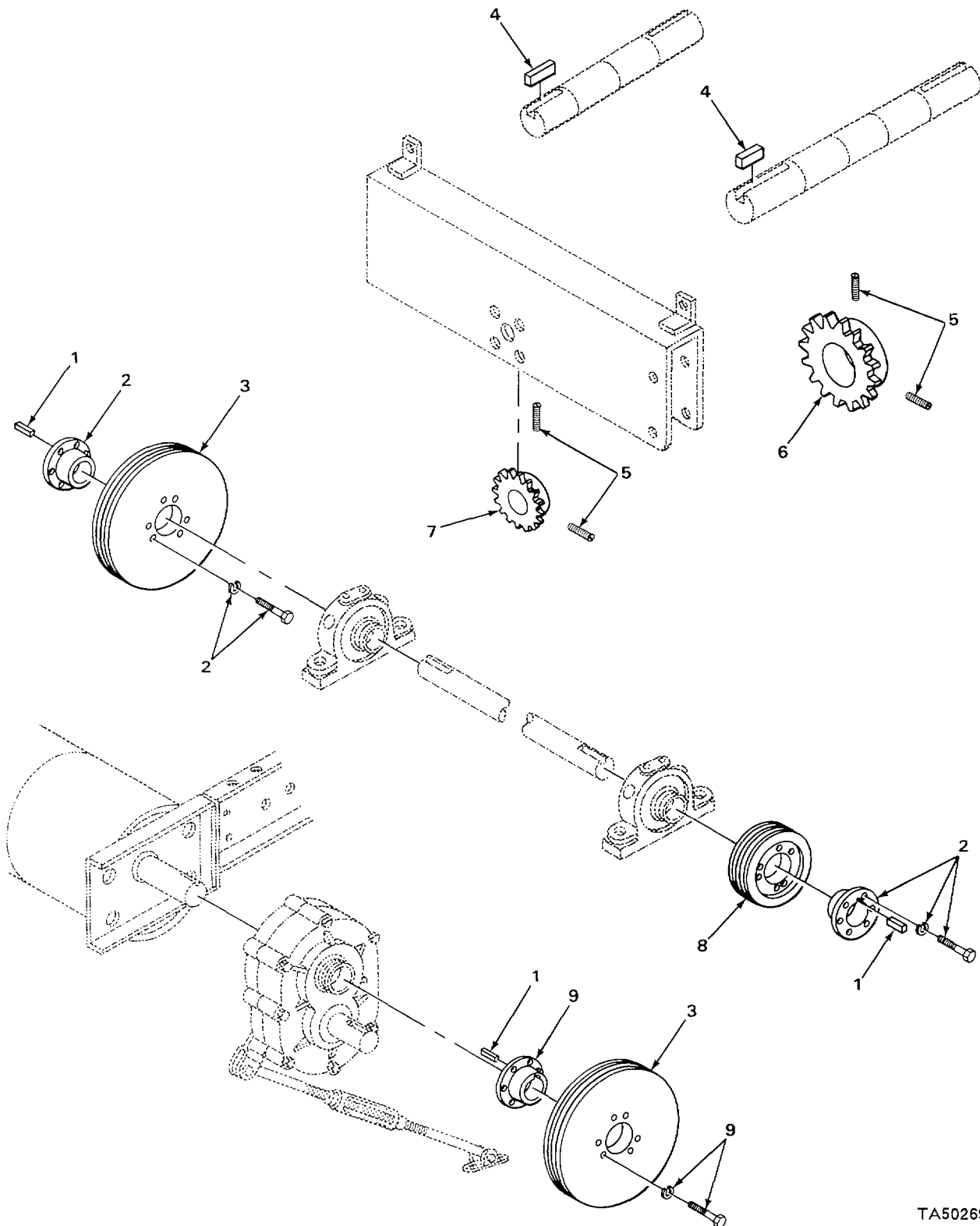

TA502698

FIGURE 130. ELEVATING WHEEL SPROCKETS AND CONVEYOR DRIVE PULLEY.

SECTION II

TM 5-3820-233-24PC01

(1) ITEM NO	(2) SMR CODE	(3) CAGEC	(4) PART NUMBER	(5) DESCRIPTION AND USABLE ON CODES (UOC)	(6) QTY
GROUP 7503 DRUMS, PULLEYS, SPROCKETS					
FIG. 130. ELEVATING WHEEL SPROCKETS AND CONVEYOR DRIVE PULLEY.					
1	XBFZZ	31245	7460-006	KEY, MACHINE GROOVE PULLEY	3
				UOC:ACD	
2	PFFZZ	31245	7371-020	HUB, BODY COUNTERSHAFT	2
				UOC:ACD	
3	XDFZZ	31245	9001-090	PULLEY GROOVE CONVEYOR DRIVE	2
				UOC:ACD	
4	XBFZZ	31245	7460-011	KEY, MACHINE ELEVATOR SPROCKET.....	2
				UOC:ACE	
5	XBFZZ	31245	7018-109	SETSCREW CHAIN SPROCKET.....	4
				UOC:ACE	
6	XDFZZ	31245	9000-521	SPROCKET WHEEL IDLER SHAFT	1
				UOC:ACE	
7	XDFZZ	31245	9000-247	SPROCKET WHEEL ELEVATOR DRIVE	1
				UOC:ACE	
8	XDFZZ	31245	9001-092	PULLEY GROOVE COUNTERSHAFT	1
				UOC:ACD	
9	XDFZZ	31245	7371-016	BUSHING, PULLEY SPEED REDUCER	1
				UOC:ACD	

END OF FIGURE

130-1

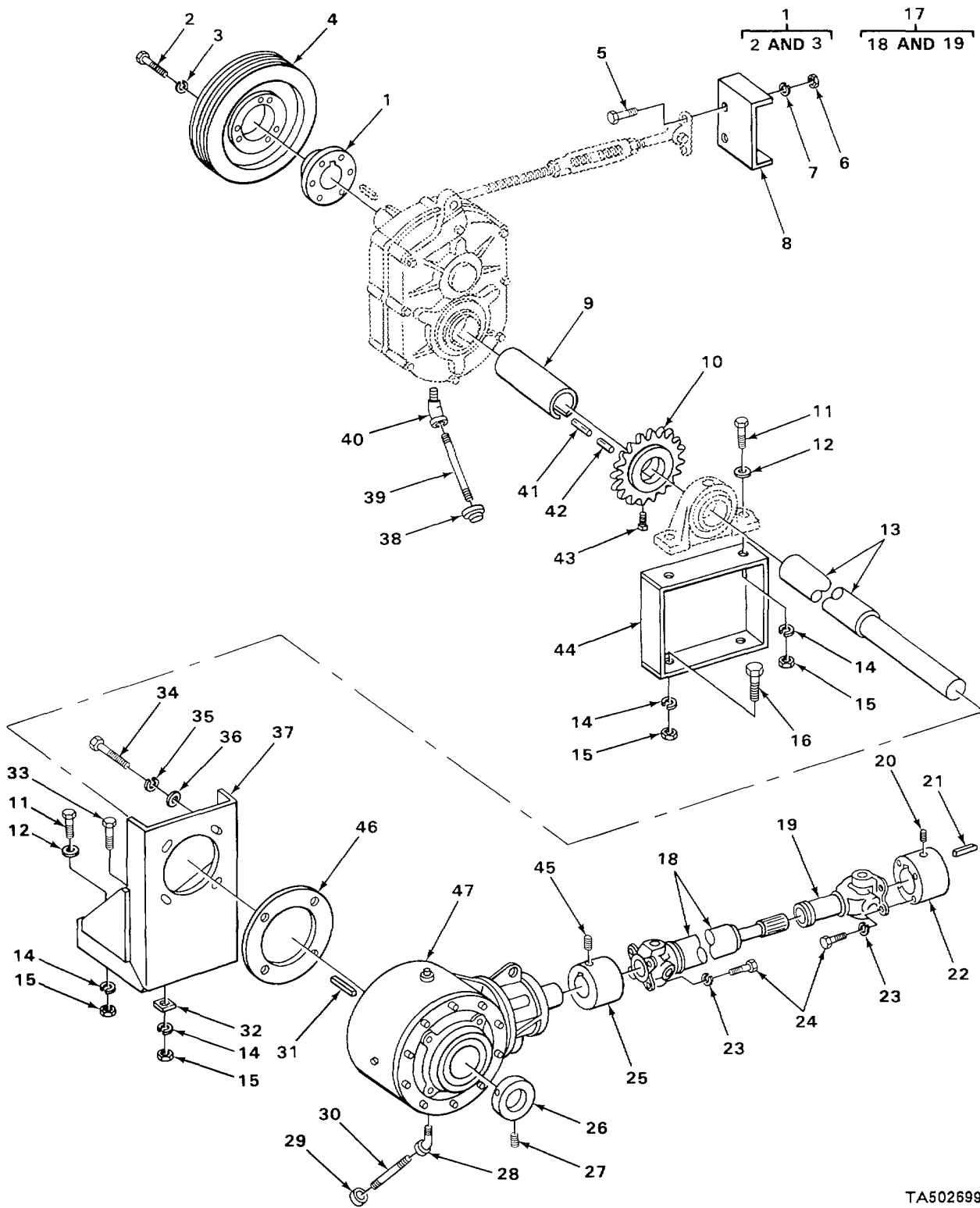

TA502699

FIGURE 131. CONVEYOR AND ELEVATOR DRIVE.

SECTION II

TM 5-3820-233-24P

(1) ITEM NO	(2) SMR CODE	(3) CAGEC	(4) PART NUMBER	(5) DESCRIPTION AND USABLE ON CODES (UOC)	(6) QTY
GROUP 7503 DRUMS, PULLEYS SPROCKETS					
FIG. 131. CONVEYOR AND ELEVATOR DRIVE.					
1	XDFFF	31245	7371-016	BUSHING, SPEED: REDUC..... 1 UOC:ACE	
2	XDFZZ	31245	7347-009	SCREW, CAP, HEXAGON H PULLEY BUSHING.... 3 UOC:ACE	
3	XDFZZ	31245	7014-003	WASHER, LOCK PULLEY BUSHING 3 UOC :ACE	
4	XBFZZ	31245	9002-175	PULLEY, GROOVE SPEED REDUCER..... 1 ELEVATING WHEEL UOC:ACE	
5	XBFZZ	31245	7010-112	SCREW, CAP, HEXAGON H FULCRUM 2 MOUNTING UOC:ACE	
6	XBFZZ	31245	7012-026	NUT, PLAIN, HEXAGON FULCRUM MOUNTING. ... 2 UOC:ACE	
7	XBFZZ	31245	7014-004	WASHER, LOCK FULCRUM MOUNTING 2 UOC:ACE	
8	XBFZZ	31245	9000-862	SUPPORT TORQUE ARM 1 UOC :ACE	
9	XDFZZ	71956	TAD42-3-16	BUSHING SPEED REDUCER 1 UOC:ACE	
10	PFFZZ	31245	9000-246	SPROCKET WHEEL GEAR BOXSHAFT 1 UOC :ACE	
11	XBFZZ	31245	7010-034	SCREW , CAP, HEXAGON H BEARING HOUSING 6 UOC:ACE	
12	XDFZZ	31245	7014-022	WASHER, FLAT BEARING HOUSING 6 UOC:ACE	
13	PFFZZ	31245	9000-208	SHAFT, DRIVE ELEVATING WHEEL AND 1 CONVEYOR UOC: ACE	
14	XBFZZ	31245	7014-007	WASHER, LOCK BEARING HOUSING 12 UOC:ACE	
15	PAFZZ	73842	NU65	NUT, PLAIN, HEXAGON BEARING HOUSING 12 UOC:ACE	
16	XBFZZ	31245	7010-035	SCREW, CAP, HEXAGON H BEARING SUPPORT 2 UOC :ACE	
17	XDFFF	31245	9002-060	UNIVERSAL JOINT ASS ELEVATOR WHEEL. 1 UOC:ACE	
18	XBFZZ	31245	45377-001-03	.JOINT, SLIP END 1 UOC:ACE	
19	XBFZZ	31245	9002-211	.JOINT, TIGHT END 1 UOC:ACE	
20	XBFZZ	31245	7131-101	SETSCREW SHAFT C2UPLING 2 UOC:ACE	
21	XBFZZ	31245	7460-011	KEY, MACHINE COUPLING MOUNTING 2 UOC:ACE	
22	XDFZZ	31245	9000-243	COUPLING HALF, SHAFT UNIVERSAL JOINT..... 1 UOC:ACE	

SECTION II

TM 5-3820-233-24PC01

(1) ITEM NO	(2) SMR CODE	(3) CAGEC	(4) PART NUMBER	(5) DESCRIPTION AND USABLE ON CODES (UOC)	(6) QTY
23	XDFZZ	31245	7014-303	WASHER, LOCK SHAFT COUPLING..... UOC:ACE	8
24	XDFZZ	31245	7383-038	SCREW, CAP SHAFT COUPLING..... UOC:ACE	8
25	PFFZZ	31245	9000-654	COUPLING, SHAFT, RIGI GEAR BOX UOC:ACE	1
26	XDFZZ	31245	9000-650	COLLAR, SHAFT DRIVESHAFT UOC:ACE	1
27	XBFZZ	31245	7131-078	SETSCREW SHAFT COLLAR UOC:ACE	3
28	XBOZZ	31245	7194-003	ELBOW STREET UOC:ACE	1
29	XBOZZ	31245	7192-002	CAP, PIPE..... UOC:ACE	1
30	XBOZZ	31245	40502-007-00-01	NIPPLE, PIPE UOC:ACE	1
31	XBFZZ	31245	7460-008	KEY, MACHINE GEAR BOXSHAFT UOC:ACE	2
32	XBFZZ	31245	7022-003	WASHER, BEVEL BEARING SUPPORT UOC:ACE	2
33	XBFZZ	31245	7010-03	SCREW, CAP, HEXAGON H BEARING SUPPORT UOC:ACE	2
34	XBFZZ	31245	7010-322	SCREW, CAP, HEXAGON H SHAFT PLATE UOC:ACE	4
35	XBFZZ	31245	7014-305	WASHER, LOCK SHAFT PLATE UOC:ACE	4
36	XDFZZ	31245	7014-020	WASHER, FLAT SHAFT PLATE UOC: ACE	4
37	XBFZZ	31245	9000-209	SUPPORT GEAR BOX..... UOC:ACE	1
38	XBOZZ	31245	7192-004	CAP, PIPE..... UOC:ACE	1
39	XBOZZ	31245	40504-006-00-01	NIPPLE, PIPE UOC:ACE	1
40	XBOZZ	31245	7194-005	ELBOW, STREET UOC:ACE	1
41	XBFZZ	31245	7460-302	KEY, MACHINE SPEED REDUCER BUSHING..... UOC:ACE	1
42	XBFZZ	31245	7460-305	KEY, MACHINE SPEED REDUCER..... UOC:ACE	1
43	XBFZZ	31245	7018-025	SETSCREW SPROCKET UOC:ACE	2
44	XBFZZ	31245	9000-322	SUPPORT, BEAR1NG COUNTERSHAFT UOC:ACE	2
45	XBFZZ	31245	7131-039	SETSCREW SHAFT COUPLING UOC:ACE	2
46	XBFZZ	31245	9000-651	PLATE SHAFT RETAINING UOC:ACE	1
47	XBFFF	31245	9000-639	BOX ASSEMBLY BEVEL GEAR LOWER CONVEYOR UOC:ACE	1

END OF FIGURE

SECTION II

TM 5-3820-233-24PC01

(1) ITEM NO	(2) SMR CODE	(3) CAGEC	(4) PART NUMBER	(5) DESCRIPTION AND USABLE ON CODES (UOC)	(6) QTY
GROUP 7503 DRUMS, PULLEYS, SPROCKETS					
FIG. 132. GEAR BOX ASSEMBLY, LOWER CONVEYOR, AND ELEVATOR DRIVE.					
1	XBFZZ	31245	9000-645	.COVER, GEAR CASE 1 UOC:ACE	
2	XBFZZ	31245	45635-008-03	.SHIM, ADJUSTING 0, 004 INCH THICK 4 UOC:ACE	
2	XBFZZ	31245	45635-008-04	.SHIM, ADJUSTING 0.075 INCH THICK 4 UOC:ACE	
2	XBFZZ	31245	45635-008-05	.SHIM, ADJUSTING 0.010 INCH THICK 4 UOC:ACE	
3	XDFZZ	31245	7383-038	.SCREW, CAP GEAR BOX..... 20 UOC:ACE	
4	XBFZZ	31245	7014-003	.WASHER, LOCK GEAR BOX 20 UOC:ACE	
5	XBFZZ	71956	7460-013	.KEY, MACHINE GEAR BOX..... 2 UOC:ACE	
6	XBFZZ	31245	9000-647	.GEAR SET CONVEYOR AND ELEVATOR..... 1 UOC:ACE	
7	XDFZZ	81596	55272	.SEAL, PLAIN ENCASED GEAR BOX..... 2 UOC:ACE	
8	PAFZZ	60038	29620	.CUP, TAPERED ROLLER GEAR BOX 2 UOC:ACE	
9	PAFZZ	60038	29685	.CONE AND ROLLERS, TA..... 2 UOC:ACE	
10	XBOZZ	31245	45250-020-04	.PLUG, PIPE GEAR BOX..... 1 UOC:ACE	
11	PFFZZ	31245	45200-054	.SEAL, PLAIN GEAR BOX..... 1 UOC:ACE	
12	PAFZZ	21416	F5414	.SPACER, PLATE 0.020 INCH THICK 1 UOC:ACE	
12	XBFZZ	31245	7048-015	.SHIM, ADJUSTING 0.007 INCH THICK 1 UOC:ACE	
12	XBFZZ	31245	7048-016	.SHIM 0.005 INCH THICK 2 UOC:ACE	
13	XDFZZ	31245	Q9000-641	.SUPPORT, STUB SHAFT 1 UOC:ACE	
14	PAFZZ	52676	3720	.CUP, TAPERED ROLLER GEAR BOX 2 UOC:ACE	
15	PAFZZ	52676	3780	.CONE AND ROLLERS, TA GEAR BOX..... 2 UOC:ACE	
16	PAOZZ	95879	1613B	.FITTING, LUBRICATION GEAR BOX 3 UOC:ACE	
17	XDFZZ	73680	53X2321	.SEAL, PLAIN ENCASED GEAR BOX..... 1 UOC:ACE	
18	XBFZZ	31245	9000-643	.RETAINER, SEAL GEAR BOX..... 1 UOC:ACE	
19	PAFZZ	52676	N09	.NUT, PLAIN, ROUND GEAR BOX 2 UOC:ACE	

SECTION II

TM 5-3820-233-24P

(1) ITEM NO	(2) SMR CODE	(3) CAGEC	(4) PART NUMBER	(5) DESCRIPTION AND USABLE ON CODES (UOC)	(6) QTY
20	PAFZZ	52676	W09	.WASHER, KEY GEAR BOX UOC: ACE	2
21	XDFZZ	31245	Q9000-642	.SHAFT, STUB MITER GEAR UOC:ACE	1
22	XBFZZ	31245	7460-014	.KEY, MACHINE GEAR BOXSHAFT UOC:ACE	1
23	XDFZZ	31245	45775-282-02	.CAP-PLUG, PROTECTIVE UOC:ACE	1
24	XDFZZ	31245	7010-021	.SCREW, CAP, HEXAGON H GEAR BOX UOC:ACE	4
25	XBFZZ	31245	7014-005	.WASHER, LOCK GEAR BOX UOC:ACE	4
26	XBOZZ	31245	7024-001	.PLUG, PIPE GEAR BOX UOC:ACE	1
27	XDFZZ	31245	9000-644	.SHAFT, SHOULDERED UOC:ACE	1
28	XBOZZ	31245	7069-005	.PLUG, FILL GEAR BOX UOC:ACE	1
29	XBFZZ	31245	H9000-646	.COVER, GEAR CASE UOC:ACE	1
30	XBOZZ	31245	7024-005	.PLUG, PIPE OIL DRAIN UOC: ACE	1
31	XBFZZ	31245	9000-640	.CASE, GEAR UOC:ACE	1

END OF FIGURE

1
2 THRU 31

10
11 THRU 18

21
22

24
25 THRU 31

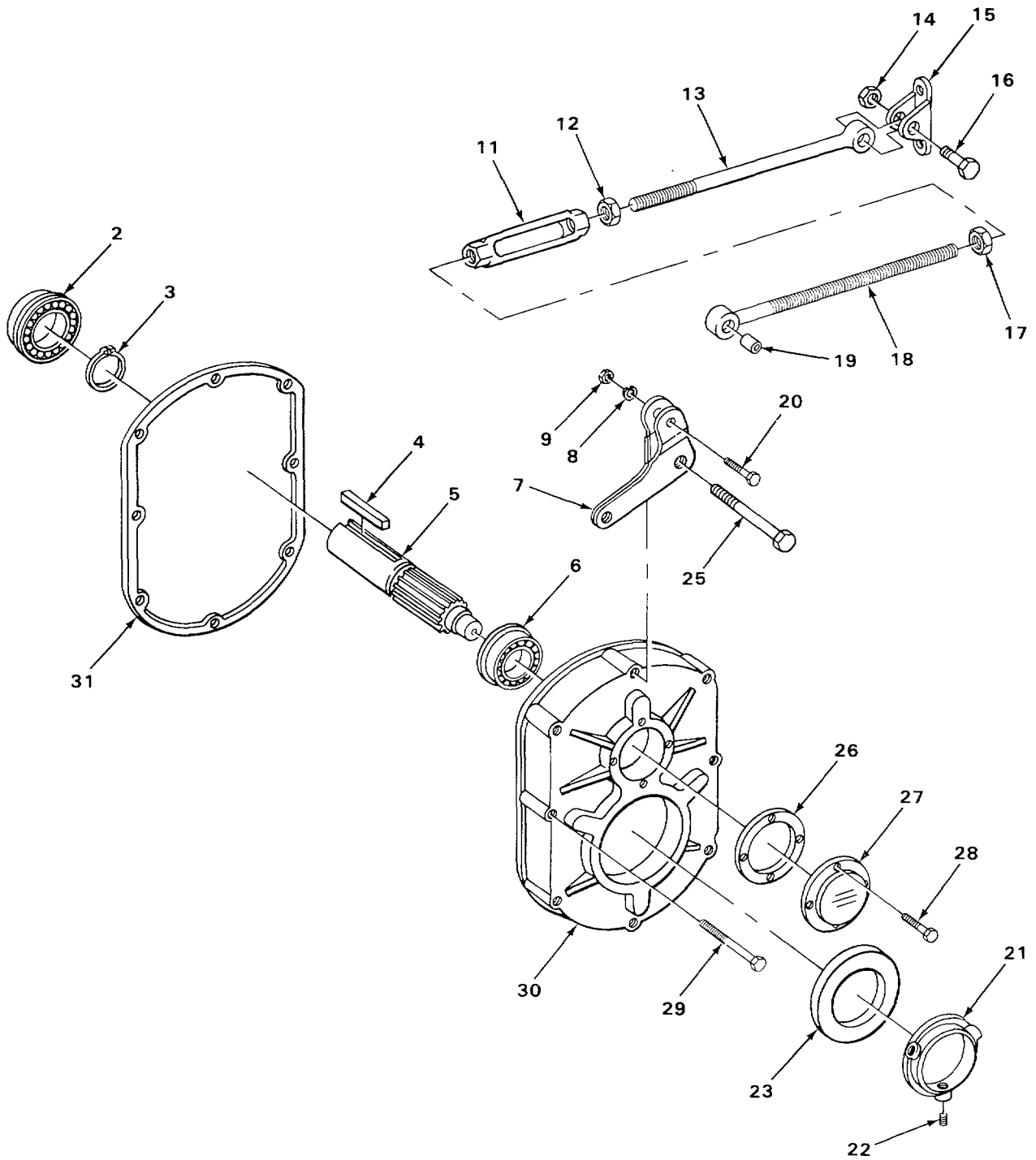

TA502701

FIGURE 133. SPEED REDUCER GEAR ASSEMBLY, LOWER CONVEYOR, AND ELEVATOR DRIVE.

SECTION II

TM 5-3820-233-24P

(1) ITEM NO	(2) SMR CODE	(3) CAGEC	(4) PART NUMBER	(5) DESCRIPTION AND USABLE ON CODES (UOC)	(6) QTY
GROUP 7503 DRUMS, PULLEYS, SPROCKETS					
FIG. 133. SPEED REDUCER GEAR ASSEMBLY, LOWER CONVEYOR, AND ELEVATOR DRIVE.					
1	XDFFF	71956	254001	GEAR ASSEMBLY, SPEED CONVEYOR AND 2 ELEVATOR	
2	PAFZZ	71956	390280	.BEARING, BALL, ANNULA INPUT ENC	1
3	XDFZZ	31245	45450-509-01	.RING, RETAINING INPUT SHAFT	1
4	XBFZZ	71956	443111	.KEY, MACHINE INPUT PINION	1
5	PAFZZ	71956	254009	.GEARSHAFT, SPUR GEAR REDUCER	1
6	PAFZZ	90940	0097088-9	.BEARING, BALL, ANNULA BACKSTOP END.....	1
7	XBFZZ	71956	254096	.ADAPTER, TORQUE ARM.....	1
8	XBFZZ	71956	419012	.WASHER, LOCK TORQUE ARM	1
9	XBFZZ	71956	407089	.NUT, PLAIN, HEXAGON TORQUE ARM	1
10	XBFFF	71956	243097	.ARM ASSEMBLY TORE	1
11	XAFZZ	71956	243246	..TURNBUCKLE, TOQUE	1
12	XDFZZ	71956	407244	..NUT , PLAIN, HEXAGON TORQUE ARM	1
13	XAFZZ	71956	243247	..EXTENSION TORQUE ARM	1
14	PFFZZ	71156	407093	..NUT, PLAIN, HEXAGON TORQUE ARM	1
MOUNTING					
15	XDFZZ	71956	243249	..FULCRUM TORQUE ARM	1
16	XDFZZ	71956	411484	..SCREW, CAP, HEXAGON H TORQUE ARM	1
MOUNTING					
17	XDFZZ	71956	407095	..NUT, PLAIN, HEXAGON TORQUE ARM	1
18	XDFZZ	71956	243245	..END, TORQUE ARC.....	1
19	XBFZZ	71956	243243	.BUSHING, ADAPTER	1
20	XBFZZ	71956	411437	.SCREW, CAP, HEXAGON H TORQUE ARM	1
21	XAFFF	71956	244209	.COLLAR HUB .C.....	1
22	XDFZZ	71956	400150	..SETSCREW HUB COLLAR.....	1
23	XDFZZ	71956	244210	.SEAL, HUB , OUTPUT.....	2
24	XAFFF	71956	390184	.HOUSING ASSEMBLY SPEED REDUCER	1
25	XDFZZ	71956	411444	..SCREW, CAP, HEXAGON H GEAR HOUSING.....	2
26	XAFZZ	71956	254020	..GASKET BACKSTOP COVER	1
27	XAFZZ	71956	254021	..COVER, HOUSING BACKSTOP	1
28	PFFZZ	71956	415022	..SCREW, MACHINE BACKSTOP COVER.....	4
29	XDFZZ	71956	411442	..SCREW, CAP, HEXAGON H GEAR HOUSING.....	6
30	XAFZZ	71956	254012	..HOUSING, GEAR INPUT SIDE	1
31	XDFZZ	24617	244219	..GASKET HOUSING, SPEED REDUCER.....	1

END OF FIGURE

133-1

10
11

14
15 THRU 19

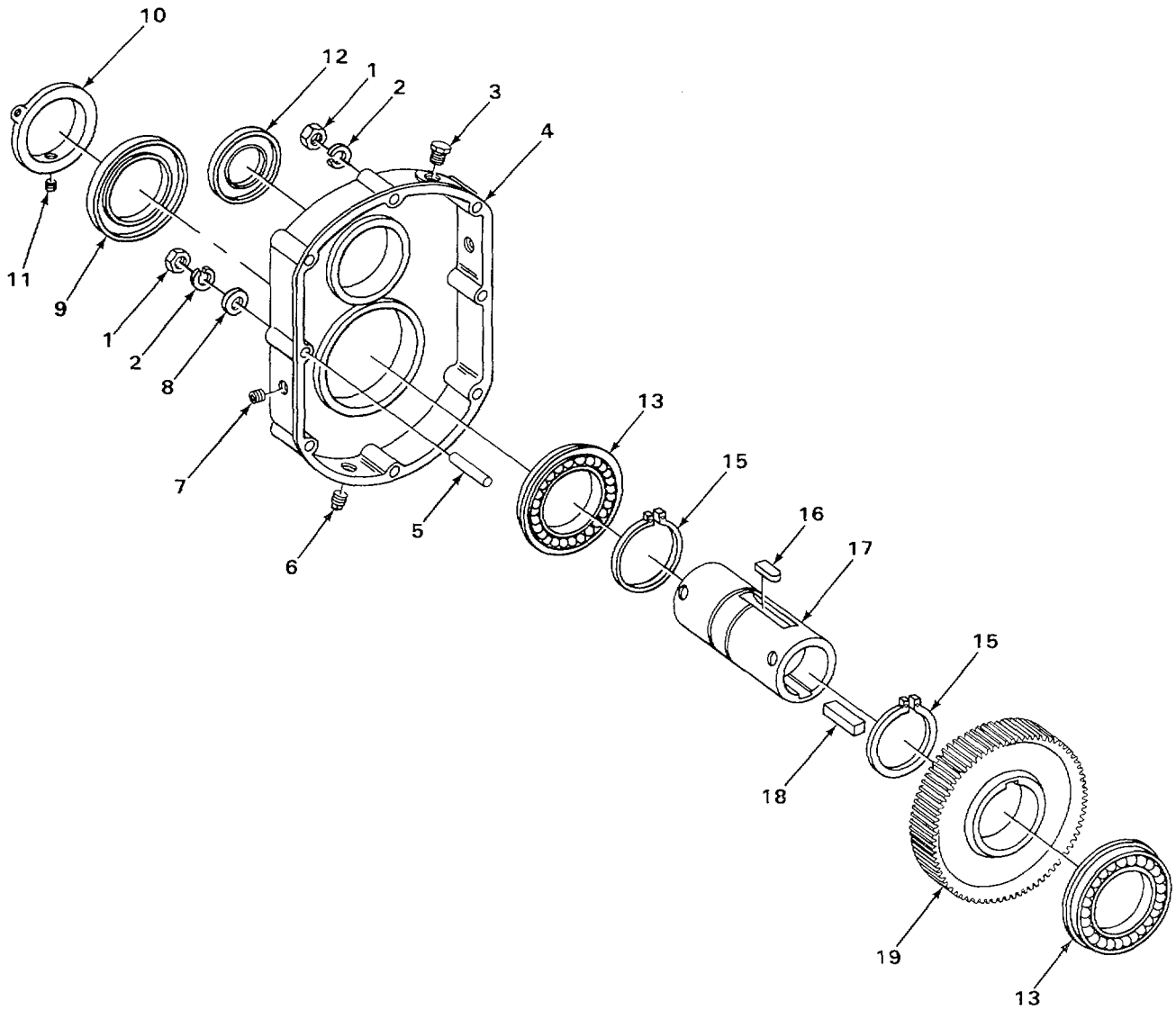

TA502702

FIGURE 134. SPEED REDUCER GEAR HOUSING AND OUTPUT HUB ASSEMBLIES.

SECTION II

TM 5-3820-233-24P

(1) ITEM NO	(2) SMR CODE	(3) CAGEC	(4) PART NUMBER	(5) DESCRIPTION AND USABLE ON CODES (UOC)	(6) QTY
GROUP 7503 DRUMS, PULLEYS, SPROCKETS					
FIG. 134. SPEED REDUCER GEAR HOUSING AND OUTPUT HUB ASSEMBLIES.					
1	XBFZZ	71956	407089	..NUT , PLAIN, HEXAGON SPEED REDUCER	18
2	XBFZZ	71956	419012	..WASHER, LOCK SPEED REDUCER.....	8
3	XDFZZ	71956	241237	..VENT, AIR SPEED REDUCER -HOUSING.....	1
4	XAFZZ	71956	254011	..HOUSING, GEAR OUTPUT SIDE	1
5	XBFZZ	71956	423104	..PIN, DOWEL HOUSING	2
6	XDOZZ	71556	430060	..PLUG, PIPE, MAGNETIC	1
7	XDOZZ	24617	430031	..PLUG, PIPE HOUSING.....	2
8	XBFZZ	71956	419094	..WASHER, FLAT SPEED REDUCER.....	2
9	XDFZZ	71956	244210	..SEAL, HUB, OUTPUT.....	1
10	XDFFF	71956	244209	..COLLAR HUB	1
11	XDFZZ	71956	400150	..SETSCREW HUB COLLAR	2
12	XDFZZ	71956	245211	..SEAL, SHAFT INPUT END	1
13	XDFZZ	08162	117L	..BEARING, BALL, ANNULA OUTPUT SHAFT	2
14	XBFFF	71956	390074	..HUB ASSEMBLY	1
15	XDFZZ	31245	45450-536-25	..RING, RETAINING OUTPUT GEAR	2
16	XBFZZ	71956	244211	..KEY, MACHINE OUTPUT GEAR	1
17	XAFZZ	71956	244208	..HUB , OUTPUT	1
18	XDFZZ	71956	443102	..KEY, MACHINE OUTPUT HUB	1
19	XAFZZ	31245	45450-506-02	..GEAR, HELICAL	1

END OF FIGURE

134-1

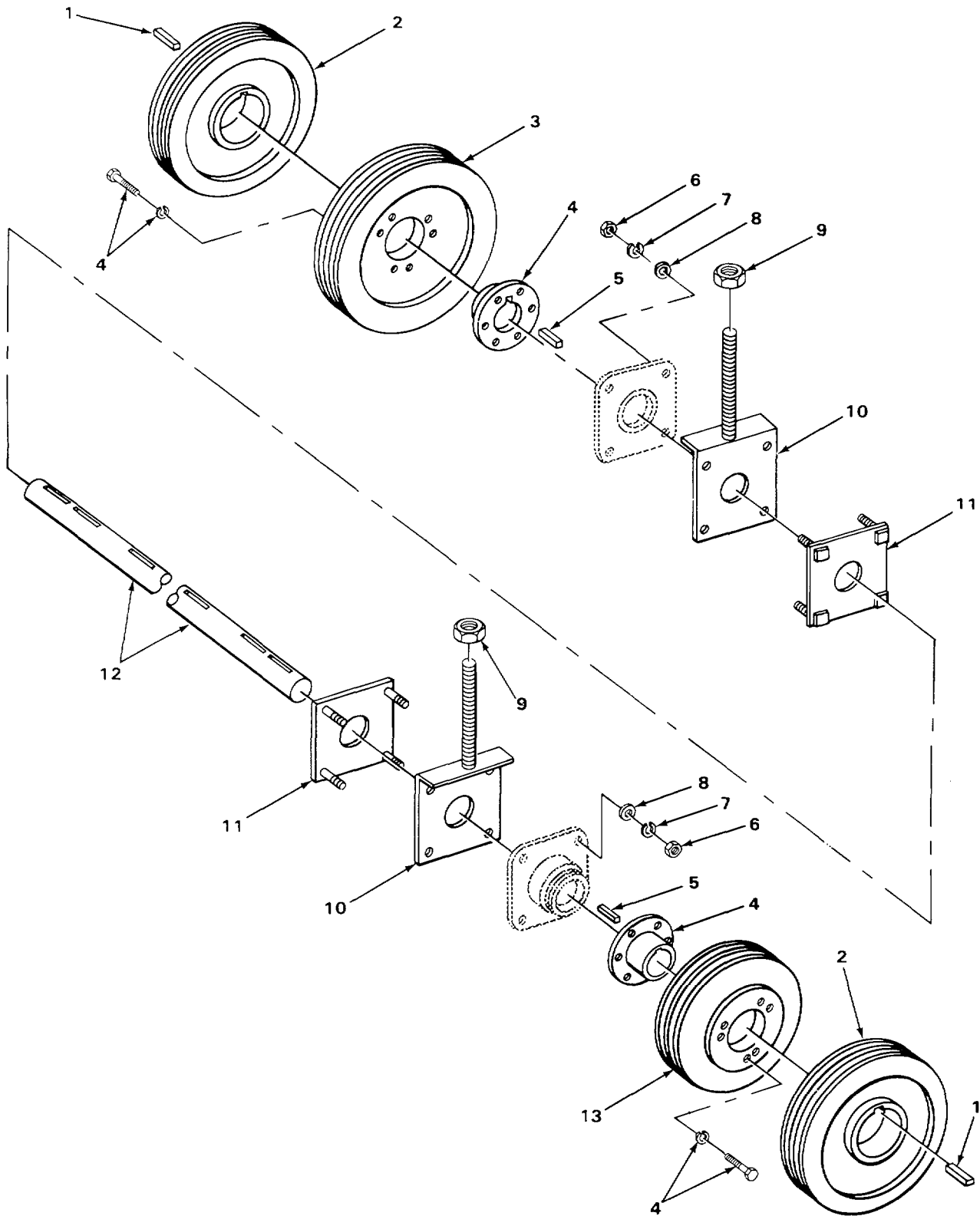

TA502703

FIGURE 135. CONVEYOR AND SCREEN DRIVE PULLEY.

SECTION II

TM 5-3820-233-24P

(1) ITEM NO	(2) SMR CODE	(3) CAGEC	(4) PART NUMBER	(5) DESCRIPTION AND USABLE ON CODES (UOC)	(6) QTY
GROUP 7503 DRUMS, PULLEYS, SPROCKETS					
FIG. 135. CONVEYOR AND SCREEN DRIVE PULLEY .					
1	XBFZZ	31245	7460-008	KEY, MACHINE GROOVE PULLEY.....	2
				UOC:ACE	
2	XDFZZ	31245	9000-760	PULLEY, GROOVE CONVEYOR AND SCREEN.....	2
				DRIVE	
				UOC:ACE	
3	XDFZZ	31245	9000-758	PULLEY, GROOVE CONVEYOR AND SCREEN.....	1
				DRIVE	
				UOC:ACE	
4	PFFZZ	31245	7372-017	BUSHING, PULLEY SCREEN AND CONVEYOR....	2
				DRIVE	
				UOC:ACE	
5	XBFZZ	31245	7460-007	KEY, MACHINE GROOVE PULLEY.....	2
				UOC:ACE	
6	PAFZZ	73842	NU65	NUT, PLAIN, HEXAGON BEARING MOUNTING	8
				UOC:ACE	
7	XBFZZ	31245	7014-007	WASHER, LOCK BEARING MOUNTING.....	8
				UOC:ACE	
8	XDFZZ	31245	7014-022	WASHER, FLAT BEARING MOUNTING.....	8
				UOC:ACE	
9	XBFZZ	31245	7457-011	NUT, HEXAGON ADJUSTING PLATE.....	2
				UOC:ACE	
10	XDFZZ	31245	9000-231	PLATE, BEARING CONVEYOR AND SCREEN.....	2
				DRIVE	
				UOC:ACE	
11	XBFZZ	31245	900)-232	PLATE, BEARING CONVEYOR AND SCREEN.....	2
				DRIVE	
				UOC:ACE	
12	PFFZZ	31245	9000-197	SHAFT STRAIGHT CONVEYOR ANC SCREEN.....	1
				UOC:ACE	
13	XDFZZ	31245	9000-759	PULLEY, GROOVE CONVEYOR AND SCREEN.....	1
				DRIVE	
				UOC:ACE	

END OF FIGURE

135-1

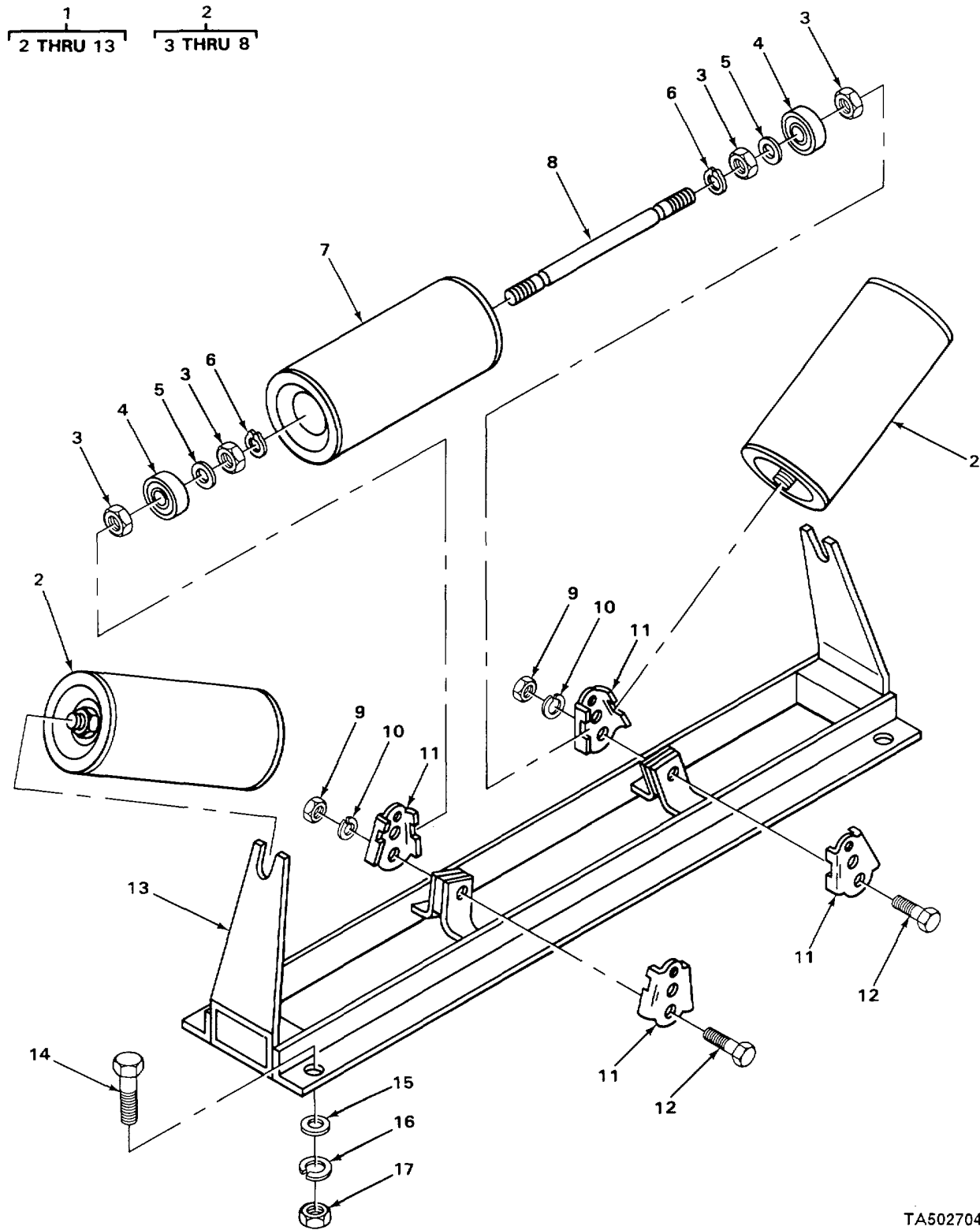

TA502704

FIGURE 136. ROLL ASSEMBLY LOWER SIDE, FEED, AND DELIVERY CONVEYOR.

SECTION II

TM 5-3820-233-24P

(1) ITEM NO	(2) SMR CODE	(3) CAGEC	(4) PART NUMBER	(5) DESCRIPTION AND USABLE ON CODES (UOC)	(6) QTY
GROUP 7504 ROLLS					
FIG. 136. ROLL ASSEMBLY LOWER SIDE, FEED, AND DELIVERY CONVEYOR.					
1	PFFFF	97403	13200E7020	ROLLER, CONVEYOR LOWER SIDE, FEED 24 AND DELIVERY CONVEYOR UOC:ACE	
1	PFFFF	97403	13200E7020	ROLLER, CONVEYOR TROUGHING DELIVERY ... 7 CONVEYOR UOC:ACD	
2	PAFZZ	97403	13200E7002-1	.ROLLER ASSEMBLY..... 3	
3	PAFZZ	05643	F14-870A	..ROLLER ASSEMBLY ROLL SHAFT 12	
4	PFFZZ	43334	Z9504BSA1Z8	..BEARING, BALL, ANNULA ROLL SHAFT 6	
5	PAFZZ	96906	MS29513-014	..PACKING, PREFORMED ROLL SHAFT 6	
6	XAFZZ	81142	321-1	..RING, RETAINING ROLL SHAFT 6	
7	PFFZZ	97403	13200E7011-1	..ROLL CONVEYOR 3	
8	PFFZZ	97403	13200E7012-1	..SHAFT, SHOULDERED. 3	
9	XDFZZ	31245	7012-027	.NUT, PLAIN, HEXAGON ROLL CLAMP..... 2	
10	XDFZZ	31245	7014-005	.WASHER, LOCK ROLL CLAMP 2	
11	XDFZZ	97403	13200E7003	.CLAMP, ROLL..... 4	
12	XDFZZ	31245	7383-072	.SCREW, CAP, HEXAGON H ROLL CLAMP 2	
13	XDFZZ	97403	13200E7-017-1	.STAND, ROLL..... 1	
14	XDFZZ	31245	7010-022	SCREW, CAP, HEXAGON H ROLL STAND, 96 LOWER, FEED, AND SIDE DELIVERY CONVEYOR UOC:ACE	
14	XDFZZ	31245	7010-022	SCREW, CAP, HEXAGON H ROLL STAND 28 TROUGHING DELIVERY CONVEYOR UOC:ACD	
15	XDFZZ	31245	7014-020	WASHER, FLAT ROLL STAND, LOWER, FEED ... 96 AND SIDE DELIVERY CONVEYOR UOC:ACE	
15	XDFZZ	31245	7014-020	WASHER, FLAT ROLL STAND TROUGHING 28 DELIVERY CONVEYOR UOC:ACD	
16	XDFZZ	31245	7014-005	WASHER, LOCK ROLL STAND, LOWER, FEED .. 96 AND SIDE DELIVERY CONVEYOR UOC:ACE	
16	XDFZZ	31245	7014-005	WASHER, LOCK ROLL STAND TROUGHING 28 DELIVERY CONVEYOR UOC:ACD	
17	XDFZZ	31245	7012-027	NUT, PLAIN, HEXAGON ROLL STAND, LOWER . 96 FEED, AND SIDE DELIVERY CONVEYOR UOC:ACE	
17	XDFZZ	31245	7012-027	NUT, PLAIN, HEXAGON ROLL STAND..... 28 TROUGHING DELIVERY CONVEYOR. UOC:ACD	

END OF FIGURE

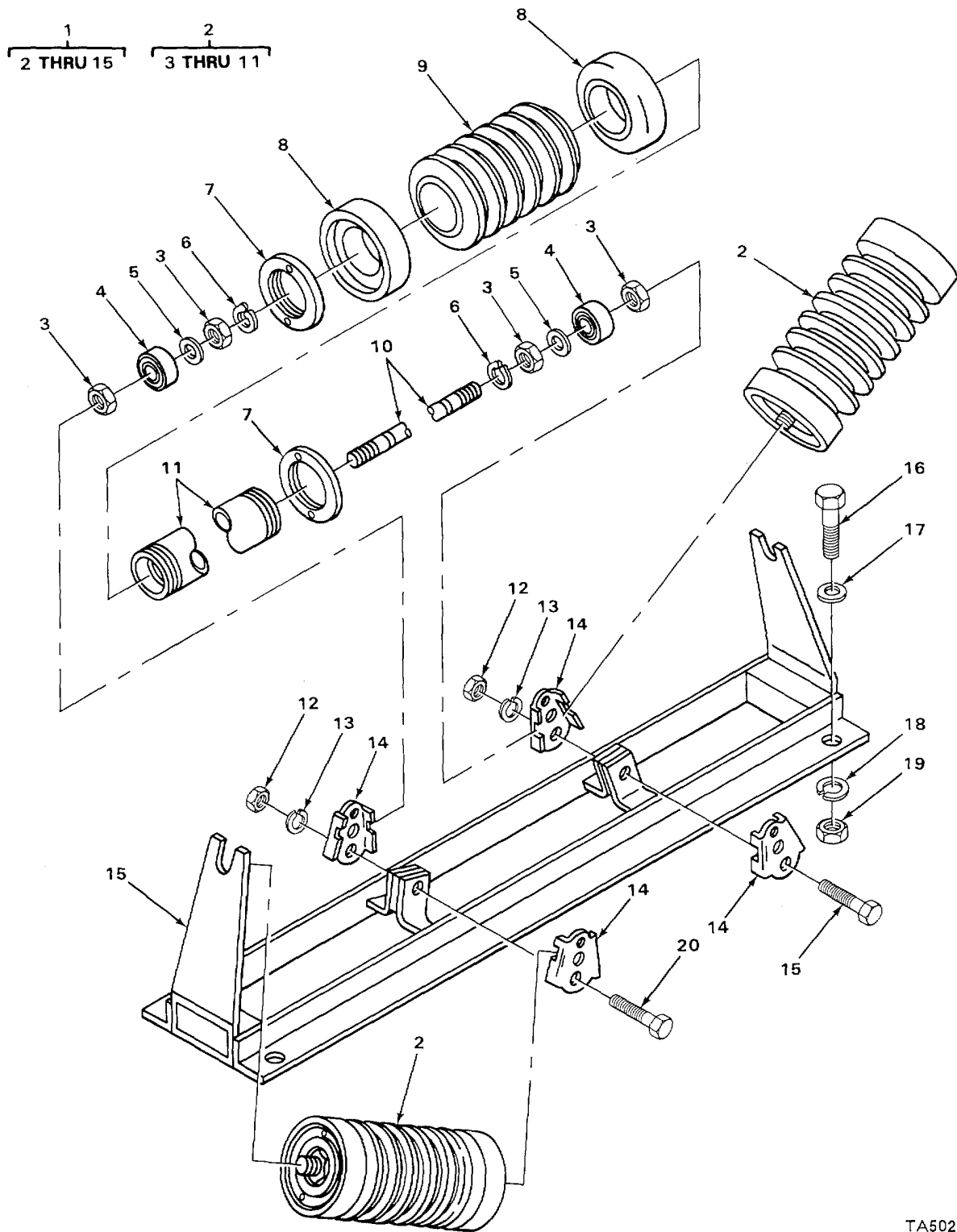

FIGURE 137. ROLL ASSEMBLY TROUGHING, IMPACT FEED CONVEYOR.

TA502705

SECTION II

TM 5-3820-233-24P

(1) ITEM NO	(2) SMR CODE	(3) CAGEC	(4) PART NUMBER	(5) DESCRIPTION AND USABLE ON CODES (UOC)	(6) QTY
GROUP 7504 ROLLS					
FIG. 137. ROLL ASSEMBLY TROUGHING, IMPACT FEED CONVEYOR					
1	XDFFF	96906	MS16963-1	ROLL ASSEMBLY TROUGHING, IMPACT.....	4
2	XAFFF	97403	13200E7024-1	..ROLL AND SHAFT ASSE.....	3
3	PFFZZ	05643	F14-870A	..ROLLER ASSEMBLY ROLL SHAFT.....	12
4	PFFZZ	43334	Z9504BSA1Z8	..BEARING, BALL, ANNULA ROLL SHAFT.....	6
5	PAFZZ	96906	MS29513-014	..PACKING, PREFORMED ROLL SHAFT.....	6
6	XAFZZ	81142	321-1	..RING, RETAINING.....	6
7	XDFZZ	97403	13200E7028	..NUT, PLAIN, ROUND.....	6
8	XAFZZ	97403	13200E7027	..WHEEL CONVEYOR.....	6
9	XAFZZ	97403	13200E7026	..DISK, CENTER.....	18
10	PAFZZ	97403	13200E7012-1	..SHAFT, SHOULDERED.....	3
11	XAFZZ	97403	13200E7025-1	..SHELL, IMPACT.....	3
12	XDFZZ	31245	7012-027	..NUT, PLAIN, HEXAGON ROLL CLAMP.....	2
13	XDFZZ	31245	7014-005	..WASHER, LOCK ROLL CLAMP.....	2
14	XDFZZ	97403	13200E7003	..CLAMP, ROLL.....	4
15	XDFZZ	97403	13200E7017-1	..STAND, ROLL.....	1
16	XBFZZ	31245	7010-022	SCREW, CAP, HEXAGON H ROLL STAND.....	16
FEED CONVEYOR					
17	XDFZZ	31245	7014-020	WASHER, FLAT ROLL STAND FEED.....	16
CONVEYOR					
18	XBFZZ	31245	7014-005	WASHER, LOCK ROLL STAND, FEED.....	16
CONVEYOR					
19	XDFZZ	31245	7012-027	NUT, PLAIN, HEXAGON ROLL STAND FEED.....	16
CONVEYOR					
20	XDFZZ	31245	7383-072	SCREWCAP, HEXAGON H ROLL CLAMP.....	2

END OF FIGURE'

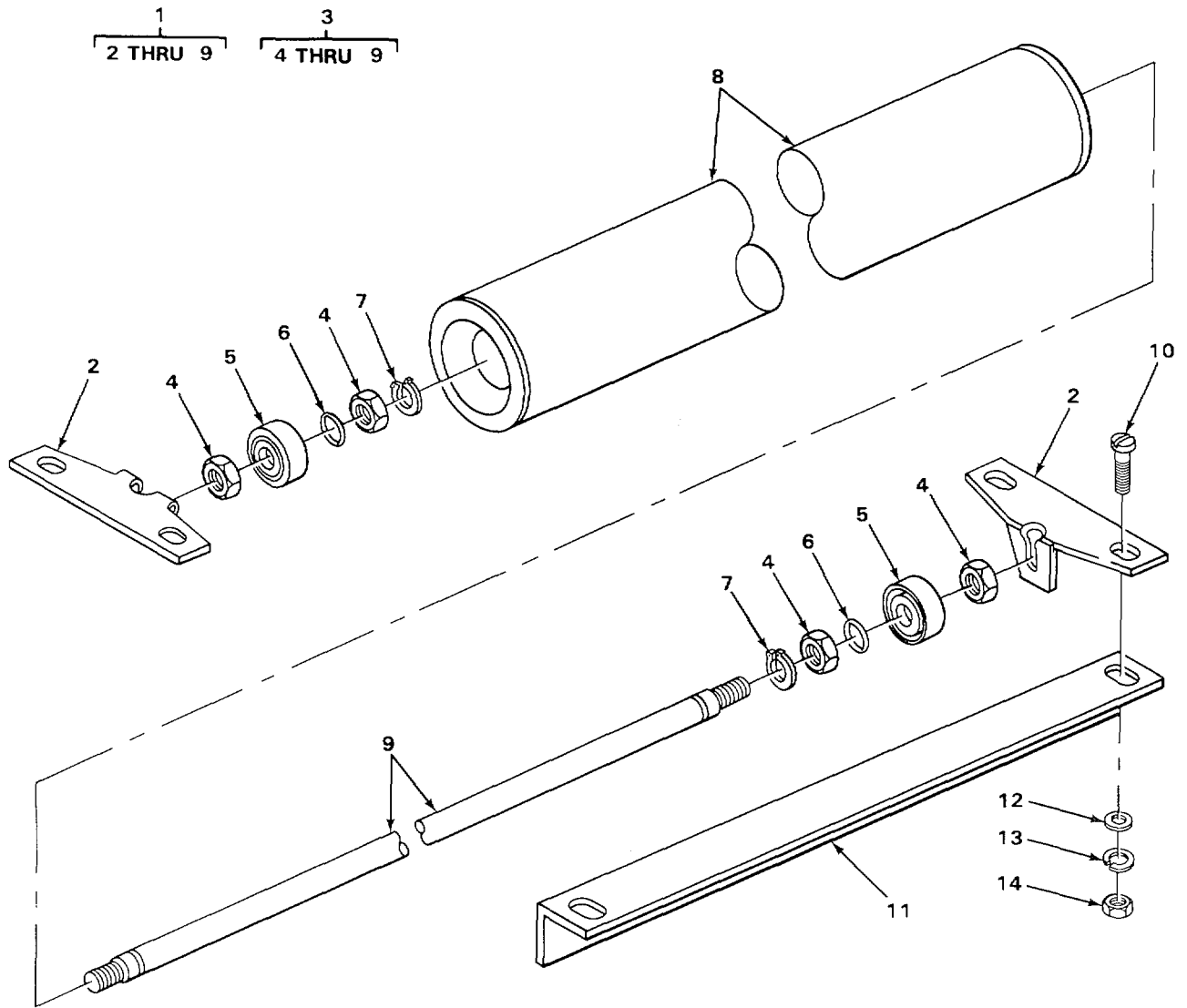

TA502706

FIGURE 138. ROLL ASSEMBLY RETURN DELIVERY CONVEYOR.

SECTION II

TM 5-3820-233-24P

(1) ITEM NO	(2) SMR CODE	(3) CAGEC	(4) PART NUMBER	(5) DESCRIPTION AND USABLE ON CODES (UOC)	(6) QTY
GROUP 7504 ROLLS					
FIG. 138 ROLL ASSEMBLY RETURN DELIVERY CONVEYOR GR.					
1	XDFFF	97403	13200E7080	ROLL ASSEMBLY, RETUR DELIVERY 2 CONVEYOR UOC:ACD	
1	XDFFF	97403	13200E7080	ROLL ASSEMBLY, RETUR SIDE DELIVERY 7 AND FEED CONVEYOR UOC:ACE	
2	XDFZZ	05643	B14-587	BRACKET, RETURN ROLL..... 2	
3	XDFFF	97403	13200E7002-3	ROLL AND SHAFT ASSE 1	
4	PAFZZ	05643	F14-870A	ROLLER ASSEMBLY ROLL SHAFT 4	
5	PFFZZ	43334	Z9504BSA1Z8	BEARING, BALL, ANNULA ROLL SHAFT 2	
6	PAFZZ	96906	MS29513-D14	PACKING, PERFORMED 2	
7	XDFZZ	81142	321-1	RING, RETAINING..... 2	
8	XAFZZ	97403	13200E7011-3	SHELL, ROLL..... 1	
9	XAFZZ	31245	9000-017	SHAFT, BELT ROLLER 1	
10	XDFZZ	31245	7010-022	SCREW, CAP, HEXAGON H ROLL STAND 8 DELIVERY CONVEYOR UOC:ACD	
10	XDFZZ	31245	7010-022	SCREW, CAP, HEXAGON H ROLL STAND 8 SIDE DELIVERY AND FEED CONVEYOR UOC:ACE	
11	XDFZZ	31245	9000-092	SCRAPER, RETURN ROLL STAND DELIVERY 2 CONVEYOR UOC:ACD	
11	XDFZZ	31245	9000-092	SCRAPER, ROLL STAND SIDE DELIVERY 7 AND FEED CONVEYOR UOC:ACE	
12	XDFZZ	31245	7014-002	WASHER, FLAT ROLL STAND DELIVERY 8 CONVEYOR UOC:ACC	
12	XDFZZ	31245	7014-020	WASHER, FLAT ROLL STAND SIDE 28 DELIVERY AND FEED CONVEYOR UOC:ACE	
13	XDFZZ	31245	7014-005	WASHER, LOCK ROLL STAND DELIVERY 8 CONVEYOR UOC:ACD	
13	XDFZZ	31245	7014-005	WASHER, LOCK ROLL STAND SIDE 28 DELIVERY AND FEED CONVEYOR UOC:ACE	
14	XDFZZ	31245	7012-027	NUT, PLAIN, HEXAGON ROLL STAND..... 8 DELIVERY CONVEYOR UOC:ACD	
14	XDFZZ	31245	7012-027	NUT, PLAIN, HEXAGON ROLL STAND SIDE 28 DELIVERY AND FEED CONVEYOR UOC:ACE	

END OF FIGURE

SECTION II

TM 5-3820-233-24P

(1) ITEM NO	(2) SMR CODE	(3) CAGEC	(4) PART NUMBER	(5) DESCRIPTION AND USABLE ON CODES (UOC)	(6) QTY
GROUP 7504 ROLLS					
FIG. 139 DELIVERY CONVEYOR SCRAPER.					
1	XDFZZ	31245	7012-027	NUT, PLAIN, HEXAGON 16 UOC:ACD	
2	XDFZZ	31245	7014-005	WASHER, LOCK ROLL STAND 16	
3	XDFFF	31245	9000-527	BEARING SNUB ROLL..... 2 UOC:ACD	
4	PAFZZ	96906	MS15003-1	.FITTING, LUBRICATION 1 UOC:ACD	
5	XAFZZ	31245	9000-805	.HOUSING, BEARING, , 1 UOC:ACD	
6	XDFZZ	21335	G1203KRRB	.BEARING, BALL, ANNULA SNUB ROLL 1 UOC:ACD	
7	PFFZZ	31245	9001-080	ROLL ASSEMBLY, SNUB..... 1 UOC:ACD	
8	PFFZZ	31245	9000-631	BEARING UNIT, ROLLER SNUB ROLL,..... 2 UOC:ACD	
9	PAFZZ	96906	MS15003-1	.FITTING, LUBRICATION 1 UOC:ACD	
10	XAFZZ	31245	9000-815	.HOUSING, BEARING 1 UOC:ACD	
11	XDFZZ	21335	G1111KLLB	.BEARING, BALL, ANNULA SNUB ROLL 1 UOC:ACD	
12	PFFZZ	31245	4459-322-06-08	ROLL, SNUB, 1 UOC:ACD	
13	XDFZZ	31245	7010-023	SCREW, CAP, HEXAGON H SNUB ROLL 16 BEARING UOC:ACD	
14	XDFZZ	31245	7014-020	WASHER, FLAT SKIRTBOARD SUPPORT 16 UOC:ACD	

END OF FIGURE

139-1

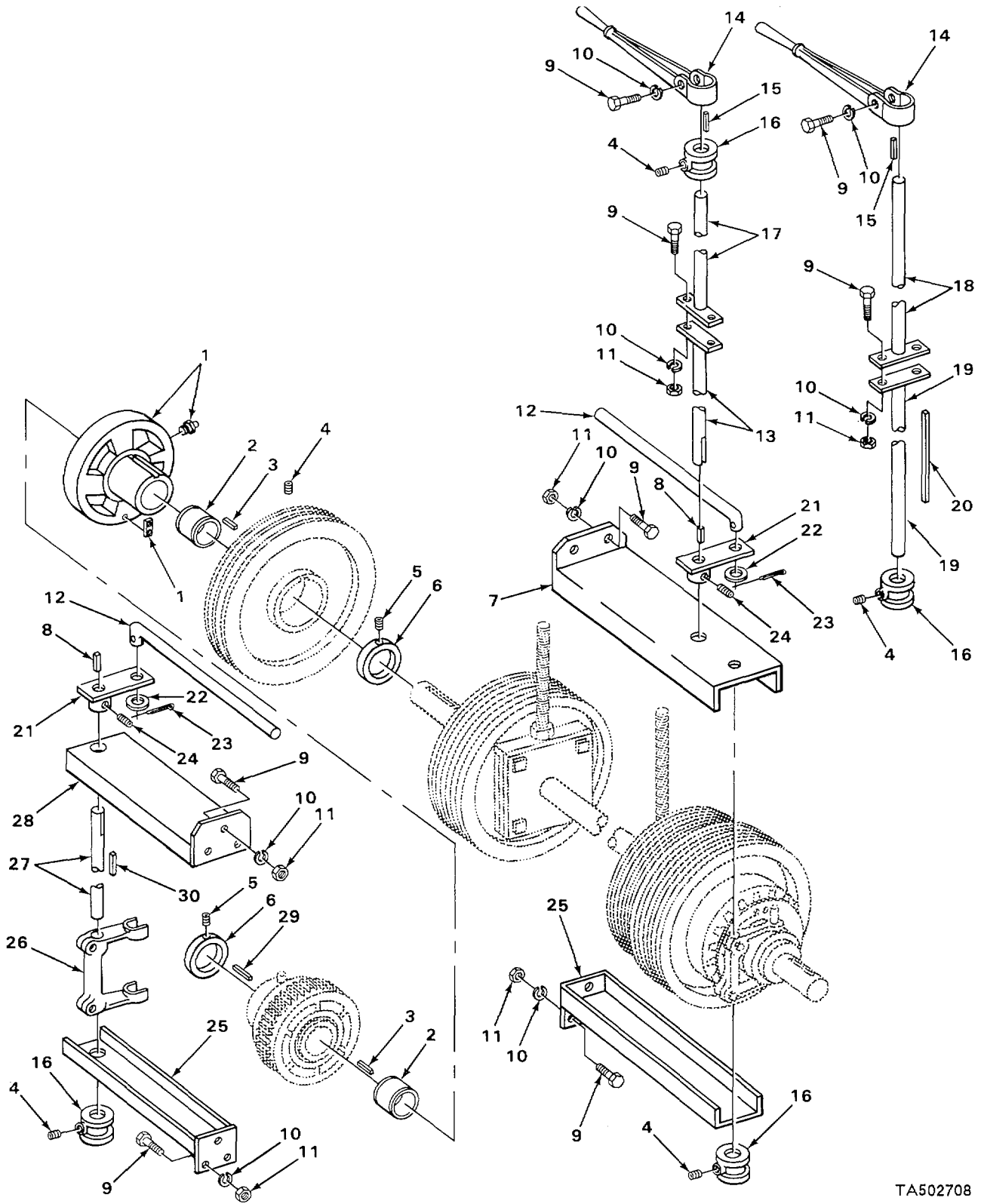

FIGURE 140. CONVEYOR AND SCREEN DRIVE.

SECTION II

TM 5-3820-233-24P

(1) ITEM NO	(2) SMR CODE	(3) CAGEC	(4) PART NUMBER	(5) DESCRIPTION AND USABLE ON CODES (UOC)	(6) QTY
GROUP 7505 CLUTCH AND CONTROLS					
FIG. 140. CONVEYOR AND SCREEN DRIVE.					
1	XDFZZ	61208	X8151-2	SPIDER, DRIVE 2 UOC:ACE	2
2	XDFZZ	31245	9000-881	BUSHING, SPIDER 4 UOC:ACE	4
3	XBFZZ	31245	7460-008	KEY, MACHINE GROOVE PULLEY 2 UOC:ACE	2
4	XDFZZ	31245	7018-023	SETSCREW, COLLAR CON 5 UOC:ACE	5
5	XDFZZ	31245	7131-052	SETSCREW SHAFT COLLAR 4 UOC:ACE	4
6	XDFZZ	31245	9000-761	COLLAR, CLUTCH SHAFT 4 UOC:ACE	4
7	XDFZZ	31245	900-235	SUPPORT, SHAFT CLUTCH CONTROL 1 UOC:ACE	1
8	XDFZZ	31245	40800-001-08	KEY, MACHINE CONTROL ARM 2 UOC:ACE	2
9	XDFZZ	31245	7010-024	SCREWCAP, HEXAGON H 14 UOC:ACE	14
10	XDFZZ	31245	7014-305	WASHER, LOCK 14 UOC:ACE	14
11	XDFZZ	31245	7012-027	NUT, PLAIN, HEXAGON CLUTCH CONTROL 12 UOC:ACE	12
12	XDFZZ	31245	9000-240	ROD CONTROL COUNTERSHAFT CLUTCH 2 UOC:ACE	2
13	XDFZZ	31245	9002-054	SHAFT, LEVER CLUTCH 1 UOC:ACE	1
14	XDFZZ	61208	X3039	LEVER CONTROL COUNTERSHAFT CLUTCH 2 UOC:ACE	2
15	XDFZZ	31245	40800-002-08	KEY, MACHINE CLUTCH LEVER 2 UOC:ACE	2
16	XDFZZ	31245	7070-001	COLLAR, SHAFT CLUTCH CONTROL 4 UOC:ACE	4
17	XDFZZ	31245	9000-234	SHAFT, CONTROL LEVER AND YOKE 2 UOC:ACE	2
18	XDFZZ	31245	9000-239	SHAFT, LEVER CLUTCH CONTROL 1 UOC:ACE	1
19	XDFZZ	31245	9002-055	SHAFT, LEVER 1 UOC:ACE	1
20	XDFZZ	31245	40800-011	KEY, MACHINE THROW OUT YOKE 2 UOC:ACE	2
21	XDFZZ	31245	9300-Z36	ARM, THROW OUT CLUTCH 2 UOC:ACE	2
22	XDFZZ	31245	7014-025	WASHER FLAT CONTROL ROD 2 UOC:ACE	2
23	XDFZZ	31245	7011-072	PIN, COTTER CONTROL ROD 2 UOC:ACE	2
24	XDFZZ	31245	7018-001	SETSCREW, CONTROL AR 2 UOC:ACE	2

SECTION II

TM 5-3820-233-24P

(1) ITEM NO	(2) SMR CODE	(3) CAGEC	(4) PART NUMBER	(5) DESCRIPTION AND USABLE ON CODES (UOC)	(6) QTY
25	XDFZZ	31245	9130-241	SUPPORT, YOKE SHAFT 1 UOC:ACE	
25	XDFZZ	31245	1550C18E	SPROCKET WHEEL..... 1 UOC: ACE	
26	XDFZZ	61208	XA3545	YOKE, CLUTCH RELEASE CLUTCH SHAFT..... 1 UOC :ACE	
27	XDFZZ	31245	9)000-238	SHAFT, STRAIGHT CLUTCH CONTROL..... 1 UOC:ACE	
28	XDFZZ	31245	90000-994	SUPPORT, YOKE SHAFT 1 UOC:ACE	
29	XDFZZ	31245	7264-084	KEY, MACHINE FEATHERED CLUTCH SPIDER....2 UOC:ACE	
30	XDFZZ	31245	7460-308	KEY, MACHINE FEATHERED CLUTCH SPIDER....2 UOC:ACE	

END OF FIGURE

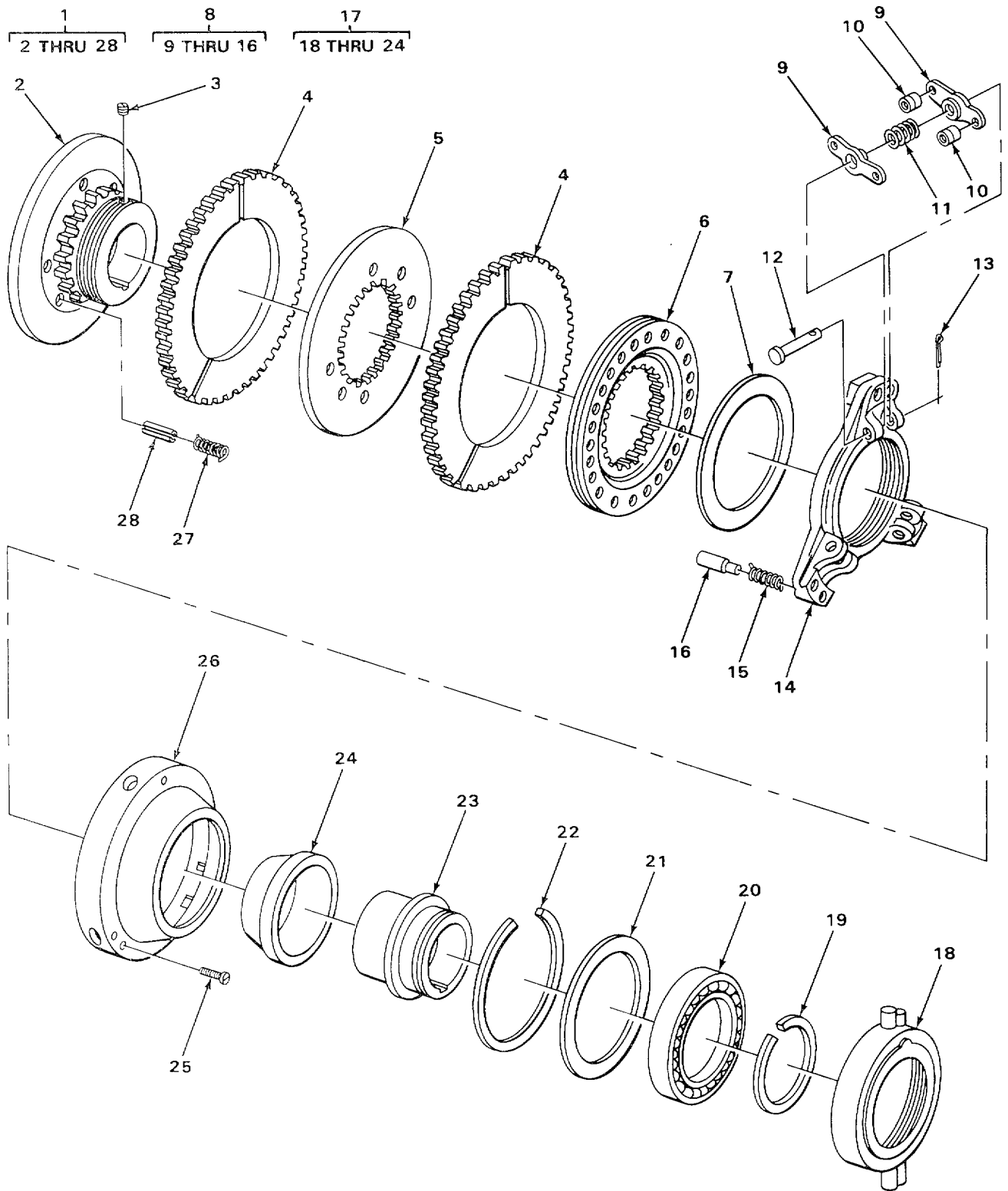

TA502709

FIGURE 141. CLUTCH

SECTION II

TM 5-3820-233-24PC01

(1) ITEM NO	(2) SMR CODE	(3) CAGEC	(4) PART NUMBER	(5) DESCRIPTION AND USABLE ON CODES (UOC)	(6) QTY
GROUP 7505 CLUTCH AND CONTROLS					
FIG. 141. CLUTCH.					
* 1	PFFZZ	61208	XA5748ASPEC18250	CLUTCH ASSEMBLY, FRI.....	2
				UOC: ACE	
2	XAFZZ	61208	6528K	.HUB AND BACKPLATE	1
				UOC: ACE	
3	PFFZZ	61208	M2039E	.SETSCREW CLUTCH COLLAR.....	1
				UOC: ACE	
4	PFFZZ	61208	6479S	.LINING, FRICTION	2
				UOC: ACE	
5	PFFZZ	61208	4633	.DISK, CLUTCH	1
				UOC: ACE	
6	PFFZZ	61208	A5388C	.GEAR, INTERNAL	1
				UOC: ACE	
7	PAFZZ	61208	A3649	.BEARING, WASHER, THRU	1
				UOC: ACE	
8	PBFZZ	61208	A206	.YOKE ASSY, CLUTCH AD	1
				UOC: ACE	
* 9	PFFZZ	61208	A3470	..LEVER, REMOTE CONTRO	6
				UOC: ACE	
* 10	PFFZZ	61208	A2234	..PIN, SHOULDER, HEADLE	6
				UOC: ACE	
* 11	PFFZZ	61208	A2603	..SPRING, HELICAL, TORS	3
				UOC: ACE	
12	XDFZZ	61208	B1538E	..PIN, STRAIGHT, HEADED	3
				UOC: ACE	
13	PFFZZ	61208	B1535C	..PIN, COTTER CLUTCH YOKE.....	3
				UOC: ACE	
14	PFFZZ	61208	A3747	..YOKE, CLUTCH.....	1
				UOC: ACE	
15	PFFZZ	61208	1382	..SPRING, HELICAL, COMP.....	1
				UOC: ACE	
16	PAFZZ	61208	CF100-18TC1PCA16 83	..PIN, GROOVED, HEADLES CLUTCH.....	1
				ADJUSTING	
				UOC: ACE	
17	PFFFF	61208	C334	.CONE ASSEMBLY, CLUTC.....	1
				UOC: ACE	
18	XAFZZ	61208	4852	..COLLAR, CLUTCH CONE	1
				UOC: ACE	
19	XAFZZ	61208	A2669K	..RING, RETAINING CLUTCH COLLAR.....	1
				UOC: ACE	
20	XDFZZ	61208	M281	..BEARING, BALL CLUTCH CONE	1
				UOC: ACE	
21	XAFZZ	61208	A1366	..SPACER, RING.....	1
				UOC: ACE	
22	XAFZZ	61208	A2622H	..RING, RETAINING CLUTCH SLEEVE.....	1
				UOC: ACE	
23	XAFZZ	61208	A3552	..SLEEVE, CONE	1
				UOC: ACE	
24	PFFZZ	11083	1K3620	..RING, CLUTCH CONE	1

SECTION II					
(1)	(2)	(3)	(4)	(5)	(6)
ITEM	SMR		PART		
NO	CODE	CAGEC	NUMBER	DESCRIPTION AND USABLE ON CODES (UOC)	QTY
25	PAFZZ	61208	M2023F	UOC: ACE .SCREW, CAP, HEXAGON H CLUTCH COVER 3	
26	PFFZZ	61208	A3762	UOC: ACE .COVER, COUNTERSHAFT 1	
27	PAFZZ	61208	1930A	UOC: ACE .SPRING, HELICAL, COMP..... 6	
28	PAFZZ	61208	M1927C	UOC: ACE .PIN, CLUTCH RELEASE 6	

END OF FIGURE

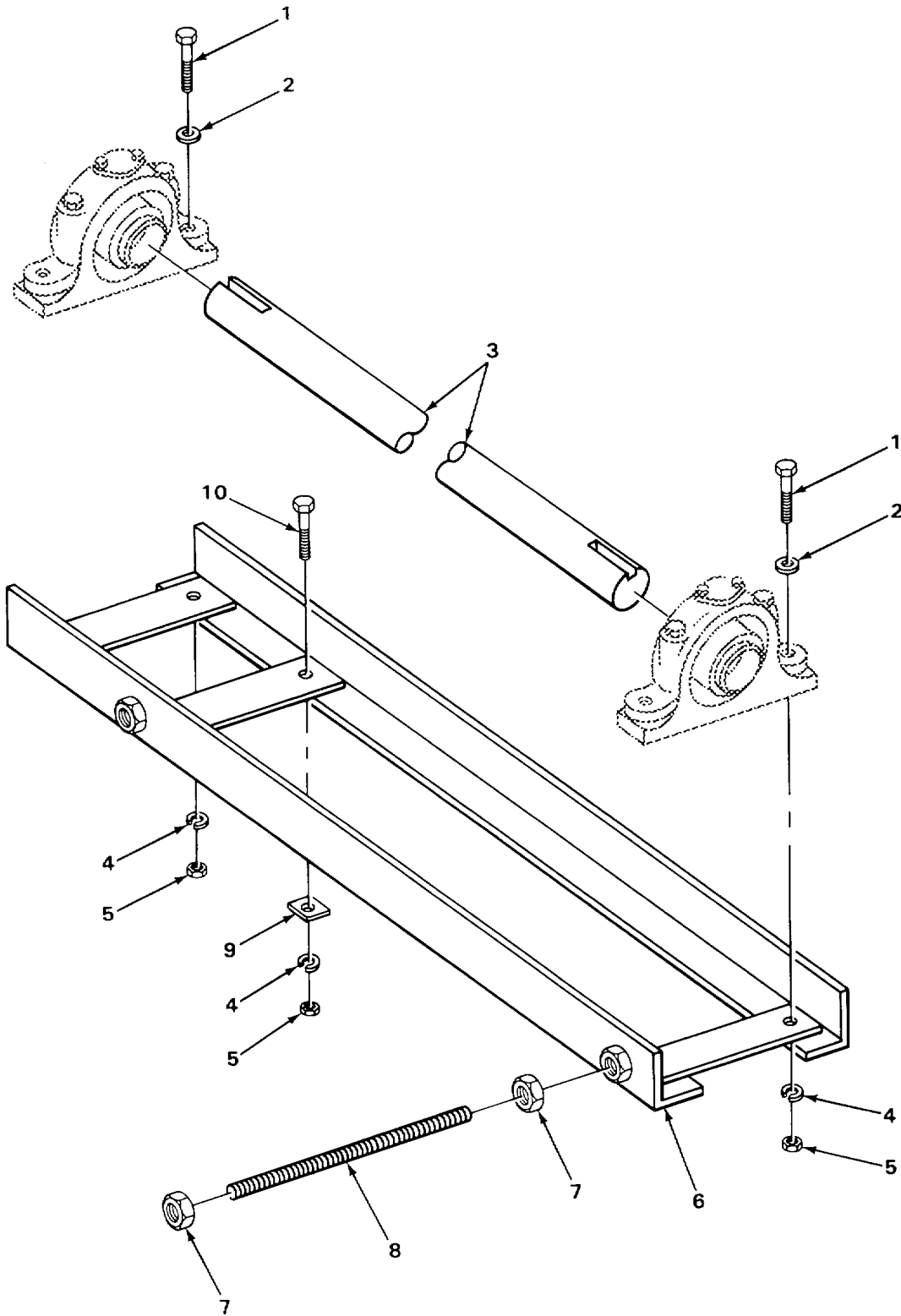

TA502710

FIGURE 142. CONVEYOR DRIVE.

SECTION II					
(1)	(2)	(3)	(4)	(5)	(6)
ITEM NO	SMR CODE	CAGEC	PART NUMBER	DESCRIPTION AND USABLE ON CODES (UOC)	QTY
GROUP 7506 SHAFTS					
FIG 142. CONVEYOR DRIVE.					
1	XBFZZ	31245	7010-039	SCREW, CAP, HEXAGON H BEARING 4 MOUNTING UOC: ACD	
2	XDFZZ	31245	7014-022	WASHER, FLAT COUNTERSHAFT 4 UOC: ACD	
3	XDFZZ	31245	9301-012	SHAFT, STRAIGHT CONVEYOR DRIVE..... 1 UOC: ACD	
4	XBFZZ	31245	7014-007	WASHER, LOCK COUNTERSHAFT AND 6 BEARING UOC: ACD	
5	PAFZZ	73842	NU65	NUT, PLAIN, HEXAGON COUNTERSHAFT 6 SUPPORT UOC: ACD	
6	XBFZZ	31245	9001-046	SUPPORT, COUNTERSHAFT 1 UOC: ACD	
7	XBFZZ	31245	7457-011	NUT, HEXAGON ADJUSTING BOLT 6 (SPECIAL)..... UOC: ACD	
8	XBFZZ	31245	7456-053	BOLT, ADJUSTING 0(SPECIAL)..... 2 UOC :ACD	
9	XBFZZ	31245	7022-003	WASHER, BEVEL COUNTERSHAFT SUPPORT.... 2 UOC: ACD	
10	XBFZZ	31245	7010-145	SCREW, CAP, HEXAGON H..... 2 UOC: ACD	

END OF FIGURE

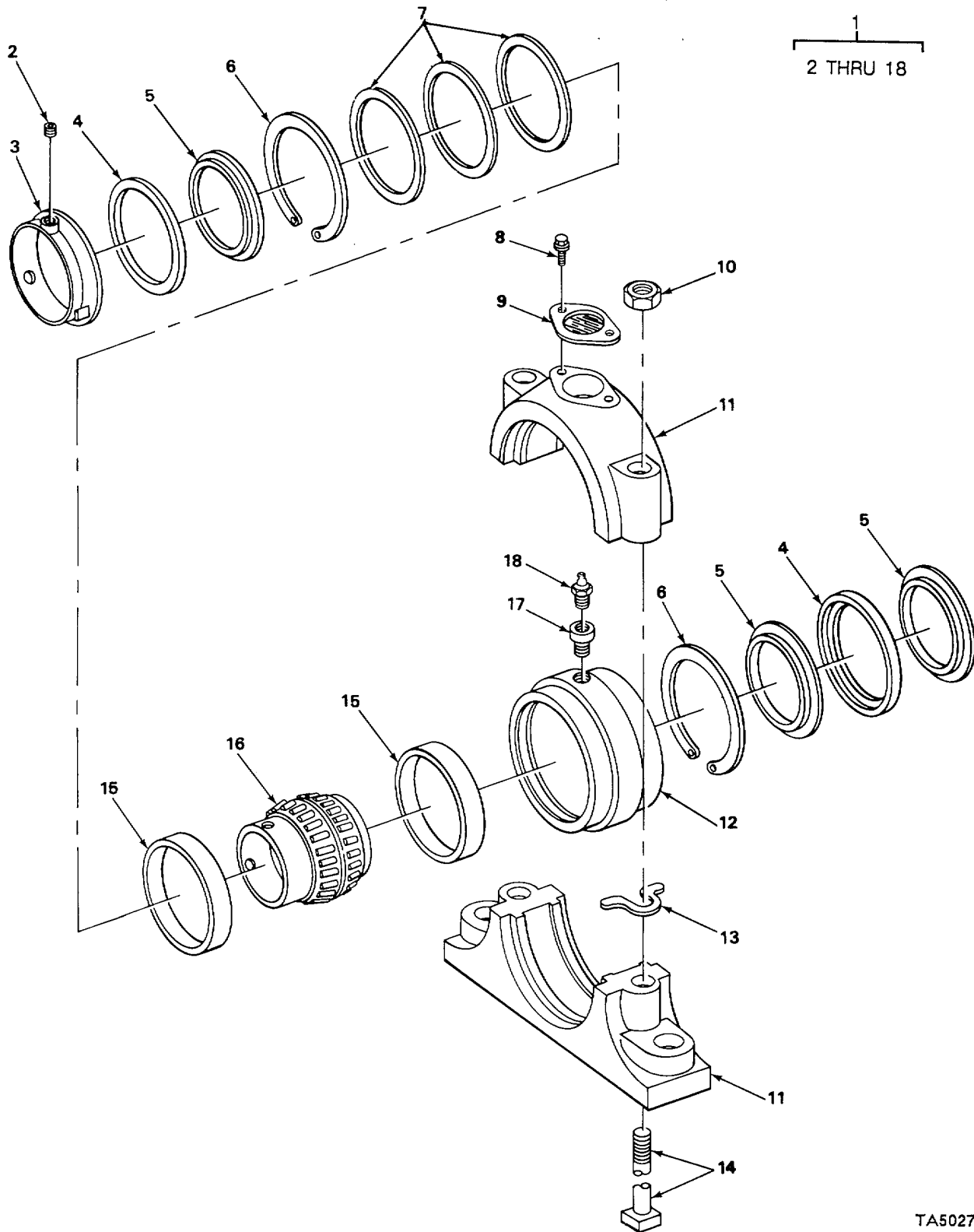

TA502711

FIGURE 143. BEARING.

(1) ITEM NO	(2) SMR CODE	(3) CAGEC	(4) PART NUMBER	(5) DESCRIPTION AND USABLE ON CODES (UOC)	(6) QTY
GROUP 7506 SHAFTS					
FIG. 143. BEARING.					
1	XDFFF	71956	056012	BEARING ASSEMBLY COUNTERSHAFT 1 UOC: ACD	1
1	PFFFF	71956	056042	BEARING UNIT, ROLLER COUNTERSHAFT 1 UOC: ACD	1
* 1	PFFFF	71956	056048	BEARING UNIT, ROLLER MAIN 1 COUNTERSHAFT UOC: ACE	1
1	PFFFF	71956	056018	BEARING UNIT, ROLLER MAIN 1 COUNTERSHAFT UOC: ACE	1
2	XDFZZ	71956	400094	.SETSCREW BEARING COLLAR 2 UOC: ACD	2
2	XDFZZ	71956	400150	.SETSCREW, SOCKET HEA COLLAR 2 UOC: ACE	2
3	XAFZZ	71956	060038	.COLLAR, DRIVE 1 UOC: ACD	1
3	XAFZZ	71956	060050	.COLLAR, SET 1 UOC: ACE	1
4	XDFZZ	71956	2794FPC060479	.BEARING, SEAL 2 UOC: ACD	2
4	PFFZZ	71956	2794FPC060481	.PACKING, PREFORMED 2 UOC: ACE	2
5	XDFZZ	71956	2692F1PC060464	.BEARING, SEAL 3 UOC: ACD	3
5	XDFZZ	71956	060466	.SEAL DOUBLE INTERLO 3 UOC: ACE	3
6	XDFZZ	71956	401016	.RING, RETAINING 2 UOC: ACE	2
6	XDFZZ	71956	401024	.RING, RETAINING 2 UOC: ACE	2
7	XAFZZ	60038	391105	.SHIM SET, ADJUSTING 2 UOC: ACD	2
7	XAFZZ	71956	391107	.SHIM SET, ADJUSTING 2 UOC: ACE	2
8	XDFZZ	71956	411001	.SCREW AND WASHER HOUSING PLATE 2	2
9	XAFZZ	71956	404686	.PLATE, HOUSING USE WITH P/N 056012 1 UOC: ACD	1
9	XAFZZ	71956	404661	.PLATE, HOUSING USE WITH P/N 056042 1 UOC: ACD	1
9	XAFZZ	71956	404692	.PLATE, HOUSING 1 UOC: ACE	1
10	XDFZZ	71956	407093	.NUT, PLAIN, HEXAGON BEARING HOUSING 2 UOC: ACD	2
10	XBFZZ	71956	407095	.NUT, PLAIN, HEXAGON BEARING HOUSING 2 UOC: ACE	2
11	XAFZZ	71956	056108	.HOUSING, PILLOW BLOC 1 UOC: ACD	1
11	XAFZZ	71956	056112	.HOUSING, BEARING USE WITH P/N 1	1

(1) ITEM NO	(2) SMR CODE	(3) CAGEC	(4) PART NUMBER	(5) DESCRIPTION AND USABLE ON CODES (UOC)	(6) QTY
				056018	
				UOC: ACE	
11	XAFZZ	71956	056142	.HOUSING, BEARING USE WITH P/N	1
				056048C.....	
				UOC: ACE	
12	XAFZZ	71956	060433	.HOUSING, INNER,	1
				UOC: ACD	
12	XAFZZ	71956	060435	.HOUSING, INNER	1
				UOC: ACE	
13	PFFZZ	71956	427074	.SHIM	2
				UOC: ACD	
13	XDFZZ	71956	427206	.SHIM, ADJUSTING	2
				UOC: ACE	
14	XDFZZ	71956	416183	.BOLT, MACHINE BEARING HOUSING	2
				UOC: ACD	
14	XDFZZ	71956	416235	.BOLT, MACHINE BEARING HOUSING	2
				UOC: ACE	
15	PFFZZ	08162	BT382A	.CUP, TAPERED ROLLER	2
				UOC: ACD	
15	XAFZZ	60038	390771	.CUP, BEARING.....	2
				UOC: ACE	
16	XAFZZ	60038	390741	.CONE, BEARING.....	1
				UOC: ACD	
16	XAFZZ	60038	390791	.CONE, BEARING,.....	1
				UOC: ACE	
17	XDFZZ	71956	405010	.BUSHING, STUD HOUSIN	1
18	PAFZZ	96906	MS15003-1	.FITTING, LUBRICATION	1

END OF FIGURE

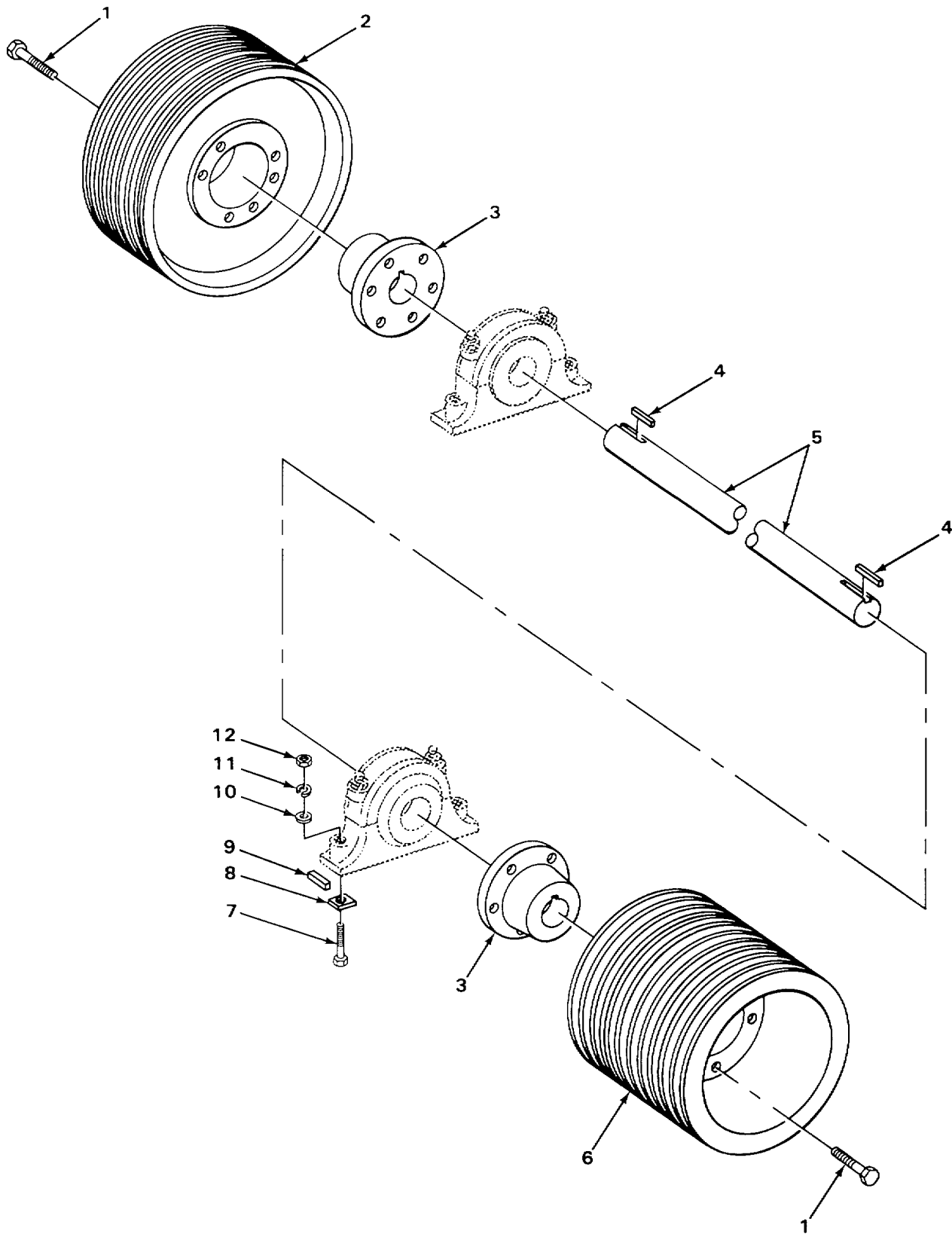

TA502712

FIGURE 144. COUNTERSHAFT DRIVE.

SECTION II					
(1) ITEM NO	(2) SMR CODE	(3) CAGEC	(4) PART NUMBER	(5) DESCRIPTION AND USABLE ON CODES (UOC)	(6) QTY
GROUP 7506 SHAFTS					
FIG. 144. COUNTERSHAFT DRIVE.					
1	XDFZZ	31245	7010-188	SCREW, CAP, HEXAGON H PULLEY MOUNTING 6 UOC: ACE	
2	XDFZZ	31245	9000-667	PULLEY, GROOVE COUNTERSHAFT DRIVE 1 UOC: ACE	
3	XDFZZ	31245	7374-001	BUSHING, CRUSH SCREE COUNTERSHAFT 2 UOC :ACE	
4	XDFZZ	31245	7460-010	KEY, MACHINE COUNTERSHAFT PULLEY 2 UOC: ACE	
5	PFFZZ	31245	9000-195	SHAFT, STRAIGHT MAIN DRIVE 1 UOC: ACE	
6	XDFZZ	31245	9000-193	PULLEY, GROOVE COUNTERSHAFT DRIVEN 1 UOC: ACE	
7	XBFZZ	31245	7010-086	SCREW, CAP, HEXAGON H BEARING 4 MOUNTING..... UOC: ACE	
8	XBFZZ	31245	7022-104	WASHER, BEVEL BEARING MOUNTING 4 UOC: ACE	
9	XBFZZ	31245	41378-002-08	BLOCK, SHEAR BEARING MOUNTING 4 UOC: ACE	
10	XBFZZ	31245	7014-023	WASHER, FLAT BEARING MOUNTING 4 UOC: ACE	
11	XBFZZ	31245	7014-009	WASHER, LOCK BEARING MOUNTING 4 UOC: ACE	
12	XBFZZ	31245	7012-030	NUT, PLAIN, HEXAGON BEARING MOUNTING 4 UOC: ACE	

END OF FIGURE

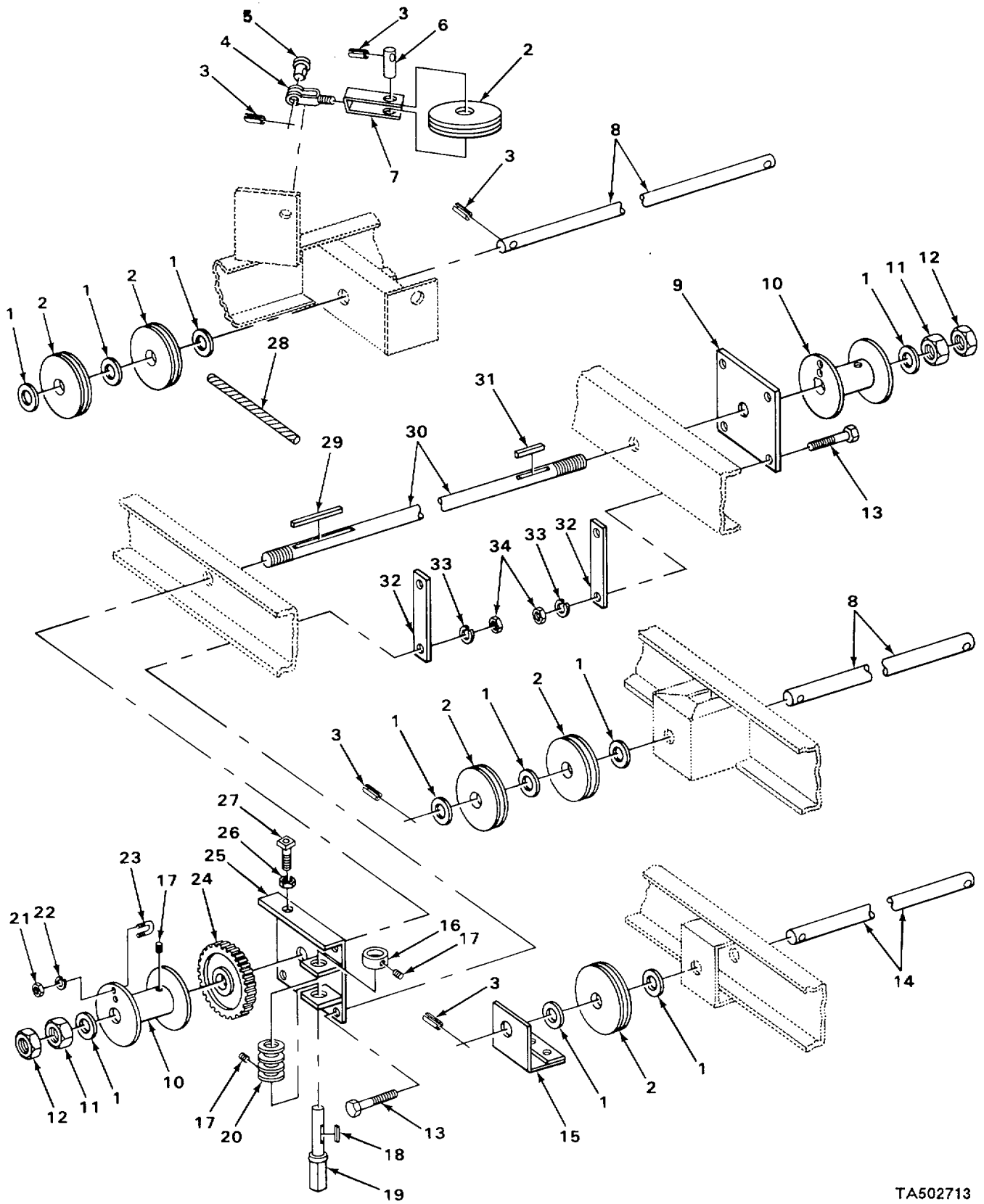

TA502713

FIGURE 145. WINCH AND ACCESSORIES.

(1) ITEM NO	(2) SMR CODE	(3) CAGEC	(4) PART NUMBER	(5) DESCRIPTION AND USABLE ON CODES (UOC)	(6) QTY
SECTION II					
GROUP 7507 WINDING, FOLDING AND HOISTING					
FIG. 145. WINCH AND ACCESSORIES.					
1	XDFZZ	31245	7014-027	WASHER, FLAT 10 UOC: ACE	
2	XBFZZ	31245	9000-039	PULLEY, ROPE CONVEYOR WINCH 6 UOC: ACE	
3	XBFZZ	31245	7238-116	PIN, GROOVED HEADLES CONVEYOR WINCH ... 8 UOC: ACE	
4	XBFZZ	31245	7000G621-1	CLEVIS, TACKLE BLOCK 1 UOC: ACE	
5	XBFZZ	31245	9000-058	PIN, BLOCK CONVEYOR WINCH 1 UOC: ACE	
6	XBFZZ	31245	9000-056	SHAFT, BLOCK CONVEYOR WINCH 1 UOC: ACE	
7	XBFZZ	31245	9000-057	BRACKET, BLOCK CONVEYOR INCH..... 1 UOC: ACE	
8	XDFZZ	31245	9002-025	SHAFT, STRAIGHT 2 UOC: ACE	
9	XBFZZ	31245	9000-036	PLATE, GEAR MOUNTING 1 UOC: ACE	
10	PFFZZ	31245	9000-038	REEL, CABLE 2 UOC: ACE	
11	XDFZZ	31245	7012-034	NUT, PLAIN, HEXAGON CABLE REEL 2 UOC: ACE	
12	XBFZZ	31245	7017-034	NUT, JAM, HEXAGON CABLE REEL 2 UOC: ACE	
13	XBFZZ	31245	7010-074	SCREW, CAP, HEXAGON H TACKLE BLOCK 8 UOC: ACE	
14	XDFZZ	31245	9000-053	SHAFT, STRAIGHT 1 UOC: ACE	
15	XBFZZ	31245	9000-054	RETAINER, IDLER PULL..... 1 UOC: ACE	
16	XDFZZ	31245	9000-501	COLLAR, SHAFT. 1 UOC: ACE	
17	XBFZZ	31245	7131-050	SETSCREW TACKLE BLOCK 4 UOC: ACE	
18	XBFZZ	31245	40800-002	KEY, MACHINE WORM SHAFT 1 UOC: ACE	
19	PFFZZ	31245	9300-775	SHAFT, SHOULDERED 1 UOC: ACE	
20	PFFZZ	31245	9030-486	GEAR, WORM 1 UOC: ACE	
21	XDFZZ	31245	7012-023	NUT, PLAIN, HEXAGON 4 UOC: ACE	
22	XDFZZ	31245	7014-016	WASHER, LOCK U-BOLT 4 UOC: ACE	
23	XDFZZ	31245	9000-487	BOLT, U CABLE ANCHOR 2 UOC: ACE	
24	PFFZZ	31245	9000-485	GEAR, SPUR 1	

SECTION II					
(1)	(2)	(3)	(4)	(5)	(6)
ITEM NO	SMR CODE	CAGEC	PART NUMBER	DESCRIPTION AND USABLE ON CODES (UOC)	QTY
25	XBFZZ	31245	9J00-035	UOC: ACE PLATE, WINCH.....	1
26	XDFZZ	31245	7012-025	UOC: ACE NUT, PLAIN ,HEXAGON CONVEYOR INCH.....	1
27	XBFZZ	31245	7018-029	UOC: ACE SETSCREW, SQUARE HEA CONVEYOR WINCH .	1
28	MFFZZ	19207	9000-500	UOC: ACE ROPE WIRE MAKE FROM WIRE ROPE P/N 9100-500	1
29	XBFZZ	31245	40800-005	UOC: ACE KEY, MACHINE TACKLE BLOCK	1
30	XDFZZ	31245	900-037	UOC: ACE SHAFT, STRAIGHT	1
31	XBFZZ	31245	40800-003	UOC: ACE KEY, MACHINE.....	1
32	XBFZZ	31245	9100-044	UOC: ACE PLATE, BACKING.....	4
33	XBFZZ	31245	7014-007	UOC: ACE WASHER, LOCK TACKLE BLOCK	8
34	PAFZZ	73842	NU65	UOC: ACE NUT, PLAIN, HEXAGON	8

END OF FIGURE

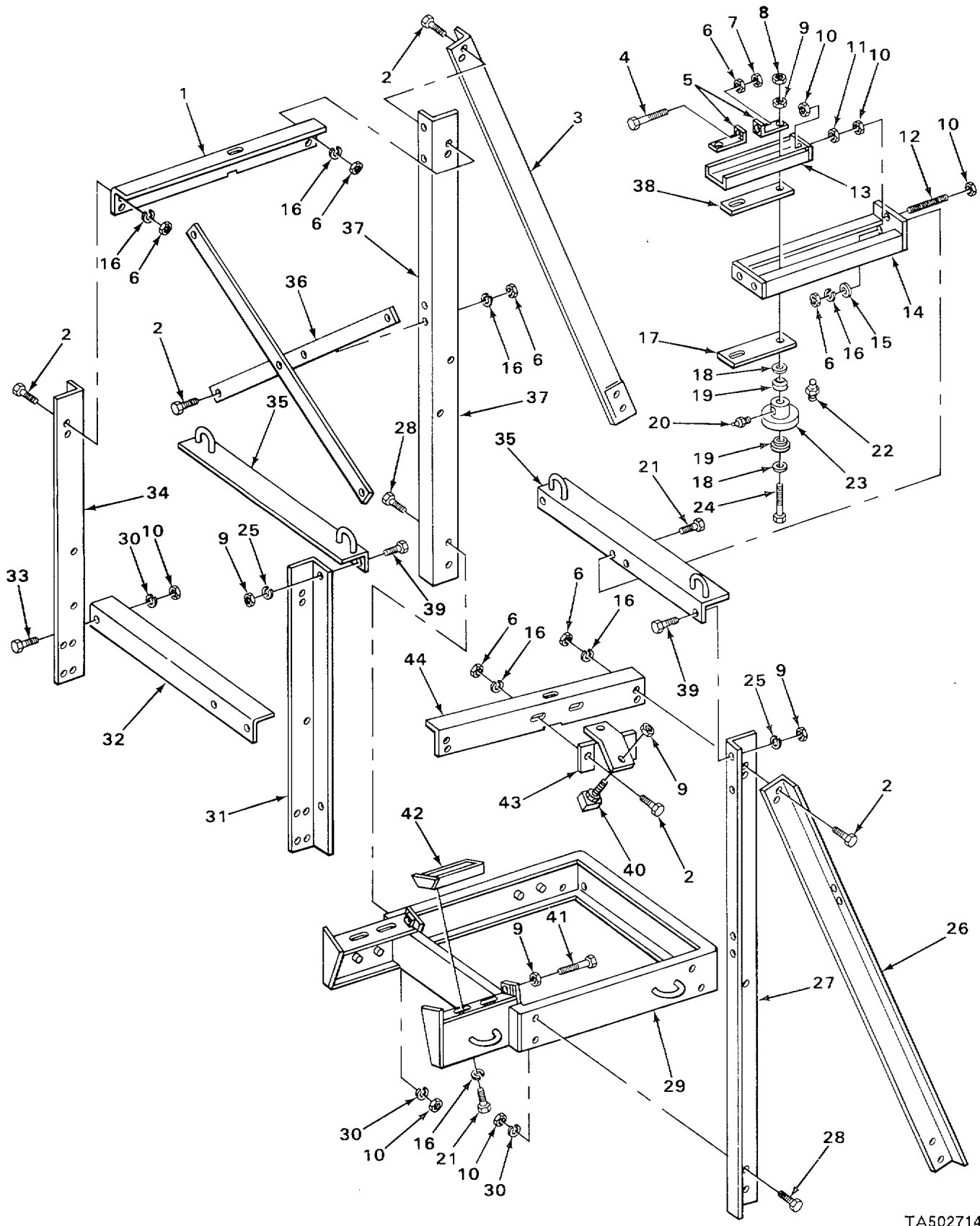

TA502714

FIGURE 146. ELEVATING WHEEL.

(1) ITEM NO	(2) SMR CODE	(3) CAGEC	(4) PART NUMBER	(5) DESCRIPTION AND USABLE ON CODES (UOC)	(6) QTY
GROUP 7508 ELEVATING WHEEL					
FIG. 146. ELEVATING WHEEL.					
1	XBFZZ	31245	9102-J09	SPREADER, WHEEL.....	1
				UOC: ACE	
2	XBFZZ	31245	7010-035	SCREW, CAP, HEXAGON HC	20
				UOC: ACE	
3	XBFZZ	31245	9002-015	BRACE, WHEEL	1
				UOC: ACE	
4	XBFZZ	31245	7010-074	SCREW, CAP, HEXAGON H.....	1
				UOC: ACE	
5	XBFZZ	31245	9300-519	BRACKET, IDLER ADJUS.....	2
				UOC: ACE	
6	PAFZZ	73842	NU65	NUT, PLAIN, HEXAGON WHEEL SPREADER.....	27
				UOC: ACE	
7	XBFZZ	31245	7017-029	NUT, JAM, HEXAGON CLAMP PLATE.....	1
				UOC: ACE	
8	XBFZZ	31245	7017-032	NUT, JAM, HEXAGON IDLER WHEEL	2
				UOC: ACE	
9	XDFZZ	31245	7012-032	NUT, PLAIN, HEXAGON ELEVATOR WHEEL	14
				UOC: ACE	
10	XBFZZ	31245	7012-030	NUT, PLAIN HEXAGON ELEVATOR WHEEL	28
				UOC: ACE	
11	XBFZZ	31245	7017-030	NUT, JAM, HEXAGON IDLER WHEEL	1
				UOC: ACE	
12	XBFZZ	31245	7190-025	BOLT, ADJUSTING IDLER WHEEL	1
				UOC: ACE	
13	XBFZZ	31245	9000-516	PLATE, CLAMP UPPER	1
				UOC: ACE	
14	XBFZZ	31245	9000-158	SUPPORT, IDLER WHEEL	1
				UOC: ACE	
15	XDFZZ	31245	7014-022	WASHER, FLAT.....	1
				UOC: ACE	
16	XBFZZ	31245	7014-007	WASHER, LOCK WHEEL SPREADER	24
				UOC: ACE	
17	XBFZZ	31245	9300-518	PLATE, CLAMP LOWER	1
				UOC: ACE	
18	XDFZZ	31245	7014-025	WASHER FLAT IDLER WHEEL	2
				UOC: ACE	
19	XDFZZ	31245	1100K	BEARING, BALL, ANNULA IDLER SHAFT	4
				UOC: ACE	
20	PAFZZ	96906	MS15003-1	FITTING, LUBRICATION	2
				UOC :ACE	
21	XBFZZ	31245	7010-034	SCREW , CAP, HEXAGON H ELEVATOR WHEEL	2
				UOC: ACE	
22	PAFZZ	96906	MS15003-5	FITTING, LUBRICATION IDLER WHEEL	4
				UOC :ACE	
23	PFFZZ	31245	3500TE14	WHEEL	2
				UOC: ACE	
24	XBFZZ	31245	7010-169	SCREW , CAP, HEXAGON H IDLER WHEEL	2
				UOC: ACE	

SECTION II					
(1)	(2)	(3)	(4)	(5)	(6)
ITEM NO	SMR CODE	CAGEC	PART NUMBER	DESCRIPTION AND USABLE ON CODES (UOC)	QTY
25	XBFZZ	31245	7114-011	WASHER, LOCK ELEVATOR WHEEL 4 UOC: ACE	
26	XBFZZ	31245	9002-016	BRACE, WHEEL 1 UOC: ACE	
27	XBFZZ	31245	9002-002	SUPPORT, FRAME ELEVATOR WHEEL 1 UOC: ACE	
28	XBFZZ	31245	7010-046	SCREW CAP, HEXAGON H ELEVATOR WHEEL 23 UOC: ACE	
29	XBFZZ	31245	9002-019	FRAME, SUPPORT ELEVATOR WHEEL 1 UOC: ACE	
30	XBFZZ	31245	7014-009	WASHER, LOCK ELEVATOR WHEEL 28 UOC: ACE	
31	XBFZZ	31245	9002-008	SUPPORT, FRAME ELEVATOR WHEEL 1 UOC: ACE	
32	XBFZZ	31245	9000-351	BRACKET, ANGLE SUPPORT FRAME 1 UOC: ACE	
33	XBFZZ	31245	7010-044	SCREW, CAP, HEXAGON H BRACKET 2 MOUNTING..... UOC: ACE	
34	XBFZZ	31245	9002-007	SUPPORT, FRAME ELEVATOR WHEEL 1 UOC: ACE	
35	XBFZZ	31245	9002-010	SPREADER, WHEEL, END 2 UOC: ACE	
36	XDFZZ	31245	9000-162	BRACE , SUPPORT..... 2 UOC: ACE	
37	XBFZZ	31245	9002-095	SUPPORT, FRAME ELEVATOR WHEEL 1 UOC: ACE	
38	XBFZZ	31245	9002-012	SPREADER, WHEEL..... 1 UOC: ACE	
39	XBFZZ	31245	7010-066	SCREW, CAP, HEXAGON H ELEVATOR WHEEL . 4 UOC: ACE	
40	XBFZZ	31245	9002-013	LOCK, ELEVATOR WHEEL 2 UOC: ACE	
41	XBFZZ	31245	7152-01	SCREW, ADJUST ING ELEVATOR WHEEL 2 UOC: ACE	
42	XBFZZ	31245	9002-022	CLAMP, ELEVATOR WHEEL..... 2 UOC: ACE	
43	XBFZZ	31245	9002-014	SUPPORT, WHEEL LOCK 2 UOC: ACE	
44	XBFZZ	31245	9002-012	SPREADER, WHEEL..... 1 UOC: ACE	

END OF FIGURE

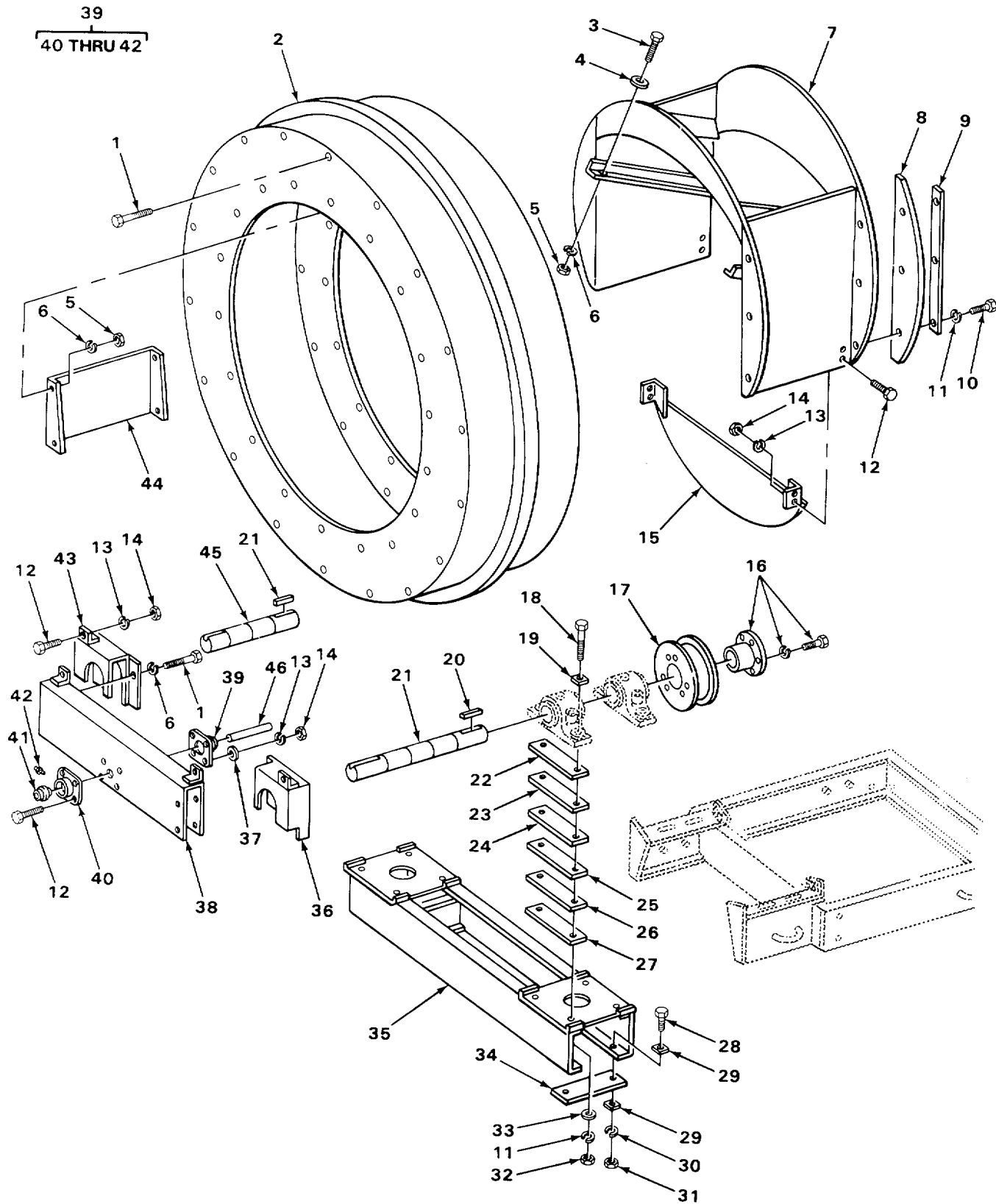

TA502715

FIGURE 147. ELEVATING WHEEL AND DISCHARGE HOPPER.

(1) ITEM NO	(2) SMR CODE	(3) CAGEC	(4) PART NUMBER	(5) DESCRIPTION AND USABLE ON CODES (UOC)	(6) QTY
GROUP 7508 ELEVATING WHEEL					
FIG. 147. ELEVATING WHEEL AND DISCHARGE HOPPER.					
1	PFFZZ	31245	7010-020	SCREW, CAP, HEXAGON H WHEEL BLADE 76 AND GUARD..... UOC: ACE	
2	XBFZZ	31245	9000-512	WHEEL, ELEVATING 1 UOC: ACE	
3	XBFZZ	31245	7010-023	SCREW, CAP, HEXAGON H HOPPER MOUNTING4 UOC: ACE	
4	XBFZZ	31245	7022-002	WASHER, BEVEL HOPPER MOUNTING 4 UOC: ACE	
5	XDFZZ	31245	7012-027	NUT, PLAIN, HEXAGON HOPPER MOUNTING ... 76 UOC: ACE	
6	XBFZZ	31245	7014-005	WASHER, LOCK CHAIN GUARD AND HOPPER . 76 MOUNTING..... UOC: ACE	
7	XBFZZ	31245	9100-159	HOPPER, DISCHARGE..... 1 UOC: ACE	
8	XBFZZ	31245	9100-160	FLASHING, HOPPER 2 UOC: ACE	
9	XBFZZ	31245	9002-022	CLAMP, ELEVATOR WHEE 2 UOC: ACE	
10	XDFZZ	31245	7010-034	SCREW, CAP, HEXAGON H..... 6 UOC: ACE	
11	XBFZZ	31245	7014-007	WASHER, LOCK WHEEL SPREADER 14 UOC: ACE	
12	XBFZZ	31245	7010-014	SCREW, CAP, HEXAGON H BEARING AND 9 BAFFLE MOUNTING UOC: ACE	
13	XBFZZ	31245	7014-303	WASHER, LOCK BEARING AND BAFFLE 9 MOUNTING..... UOC: ACE	
14	XDFZZ	31245	7012-025	NUT, PLAIN, HEXAGON BEARING AND..... 9 BAFFLE MOUNTING UOC: ACE	
15	XBFZZ	31245	9000-156	BAFFLE, WHEEL..... 1 UOC: ACE	
16	XDFZZ	31245	7373-009	BUSHING, TRUNNION..... 2 UOC: ACE	
17	XDFZZ	31245	9000-280	BUSHING, SLEEVE..... 2 UOC: ACE	
18	XBFZZ	31245	7014-144	SCREW, CAP, HEXAGON H..... 8 UOC :ACE	
19	XBFZZ	31245	7022-003	WASHER, BEVEL TRUNNION BEARING 8 UOC: ACE	
20	XBFZZ	31245	7460-004	KEY, MACHINE TRUNNION SHAFT 2 UOC: ACE	
21	XDFZZ	31245	9000-281	SHAFT, STRAIGHT 2 UOC: ACE	

SECTION II					
(1)	(2)	(3)	(4)	(5)	(6)
ITEM NO	SMR CODE	CAGEC	PART NUMBER	DESCRIPTION AND USABLE ON CODES (UOC)	QTY
22	XBFZZ	31245	9300-401	SHIM, TRUNNION BEARI 2 UOC: ACE	
23	XBFZZ	31245	9000-402	SHIM, TRUNNION BEARI 3 UOC: ACE	
24	XBFZZ	31245	9000-403	SHIP, TRUNNION BEARI 4 UOC: ACE	
25	XBFZZ	31245	9000-974	SHIM, TRUNNION 4 UOC: ACE	
26	XBFZZ	31245	9000-975	SHIM, TRUNNION 4 UOC: ACE	
27	XBFZZ	31245	9000-976	SHIP, TRUNNION 4 UOC: ACE	
28	XBFZZ	31245	7010-050	SCREW, CAP, HEXAGON H 4 UOC: ACE	
29	XBFZZ	31245	7022-004	WASHER, LEVEL BEARING SUPPORT 8 UOC: ACE	
30	XBFZZ	31245	7014-009	WASHER, LOCK ELEVATOR WHEEL 4 UOC: ACE	
31	XBFZZ	31245	7012-030	NUT, PLAIN HEXAGON ELEVATOR WHEEL 4 UOC: ACE	
32	PAFZZ	73842	NU65	NUT, PLAIN, HEXAGON 8 UOC: ACE	
33	XDFZZ	31245	7014-022	WASHER, FLAT TRUNNION BEARING, AND 8 IDLER SUPPORT UOC: ACE	
34	XBFZZ	31245	9000-163	SHIM, TRUNNION SUPPORT C 2 UOC: ACE	
35	XBFZZ	31245	9000-166	SUPPORT, BEARING 1 UOC: ACE	
36	XBFZZ	31245	9300-981	GUARD, DRIVE CHAIN 1 UOC: ACE	
37	XBFZZ	31245	7014-018	WASHER, FLAT BEARING MOUNTING 4 UOC: ACE	
38	XBFZZ	31245	9000-167	GUARD, CHAIN 11 UOC: ACE	
39	XDFFF	31245	9000-522	BEARING UNIT, BALL IDLER SHAFT 2 UOC :ACE	
40	XBFZZ	31245	9000-809	.HOUSING, BEARING 2 UOC: ACE	
41	XDFZZ	21335	G1100KRKB	.BEARING, BALL, ANNULA 2 UOC: ACE	
42	PAFZZ	96906	MS15003-1	.FITTING, LUBRICATION BEARING 2 HOUSING UOC: ACE	
43	XBFZZ	31245	9000-980	GUARD, DRIVE CHAIN 1 UOC :ACE	
44	XDFZZ	31245	9000-150	BLADE, ELEVATING WHE ELEVATING WHEEL . 18 UOC: ACE	
45	PFFZZ	31245	9000-282	SHAFT STRAIGHT 1 UOC: ACE	
46	XBFZZ	31245	41208-007	SHAFT, IDLER SPROCKE 1 UOC: ACE	

END OF FIGURE
147-2

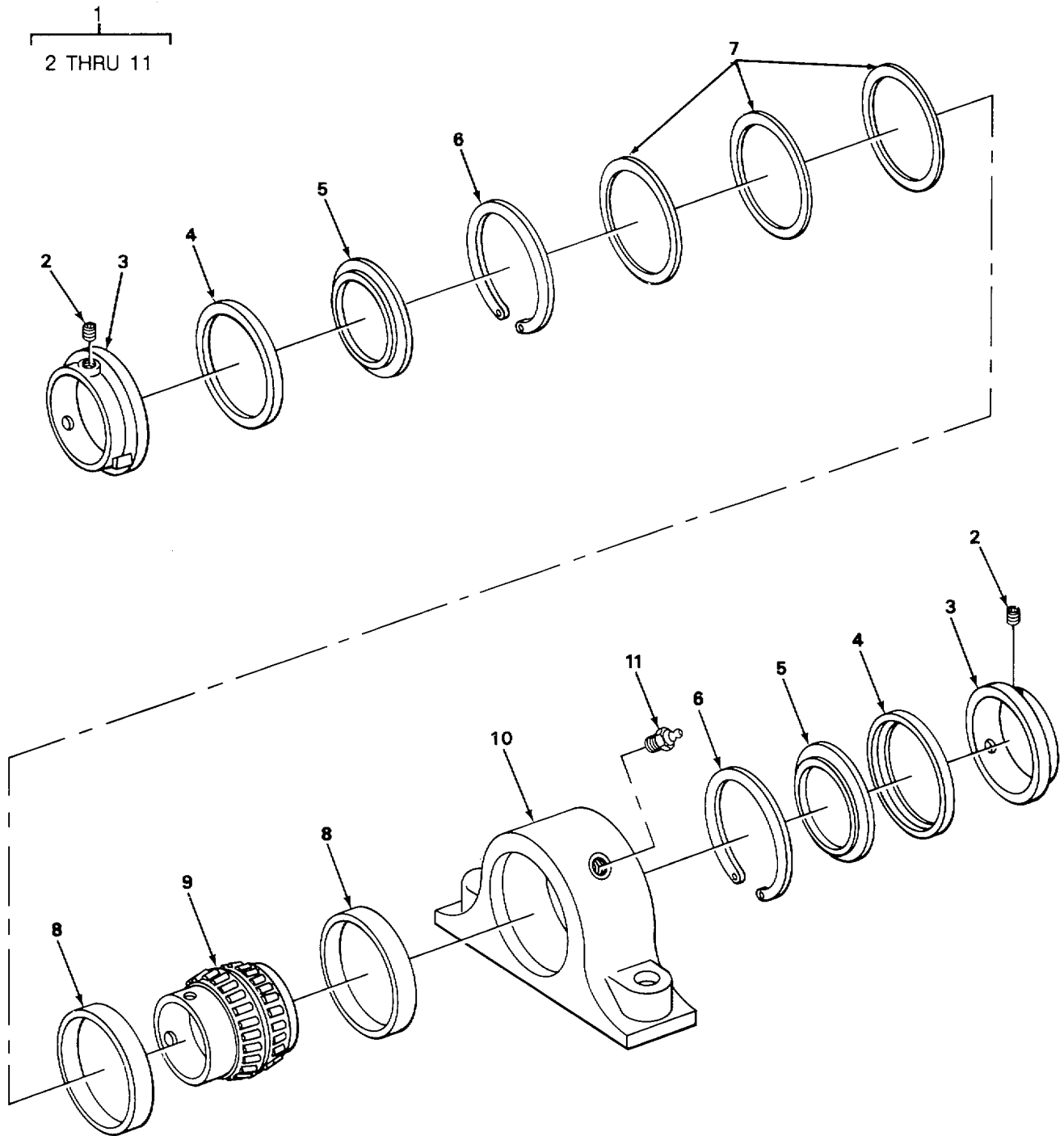

TA502716

FIGURE 148. BEARING ASSEMBLY.

(1) ITEM NO	(2) SMR CODE	(3) CAGEC	(4) PART NUMBER	(5) DESCRIPTION AND USABLE ON CODES (UOC)	(6) QTY
-------------------	--------------------	--------------	-----------------------	--	------------

GROUP 7508 ELEVATING WHEEL

FIG 148. BEARING ASSEMBLY.

1	XDFFF	71956	060365	BEARING UNIT, ROLLER TRUNNION	4
				UOC: ACE	
2	XDFZZ	71956	391106	.SHIM SET	4
				UOC: ACE	
3	XAFZZ	71956	060041	.COLLAR, SET	2
				UOC: ACE	
4	PFFZZ	71956	060480	.PACKING, PREFORMED	2
				UOC: ACE	
5	XAFZZ	71956	060465	.RETAINER, PACKING	2
				UOC: ACE	
6	XAFZZ	71956	401020	.RING, RETAINER	2
				UOC: ACE	
7	XAFZZ	71956	391106	SHIM SET, BEARING AD	1
				UOC: ACE	
8	XDFZZ	08162	39412	.CUP, TAPERED ROLLER	2
				UOC: ACE	
9	XAFZZ	71956	390764	CONE, BEARING	1
				UOC: ACE	
10	XAFZZ	71956	060405	HOUSING, BEARING	1
				UOC: ACE	
11	PAFZZ	96906	MS15003-1	FITTING, LUBRICATION	1
				UOC: ACE	

END OF FIGURE

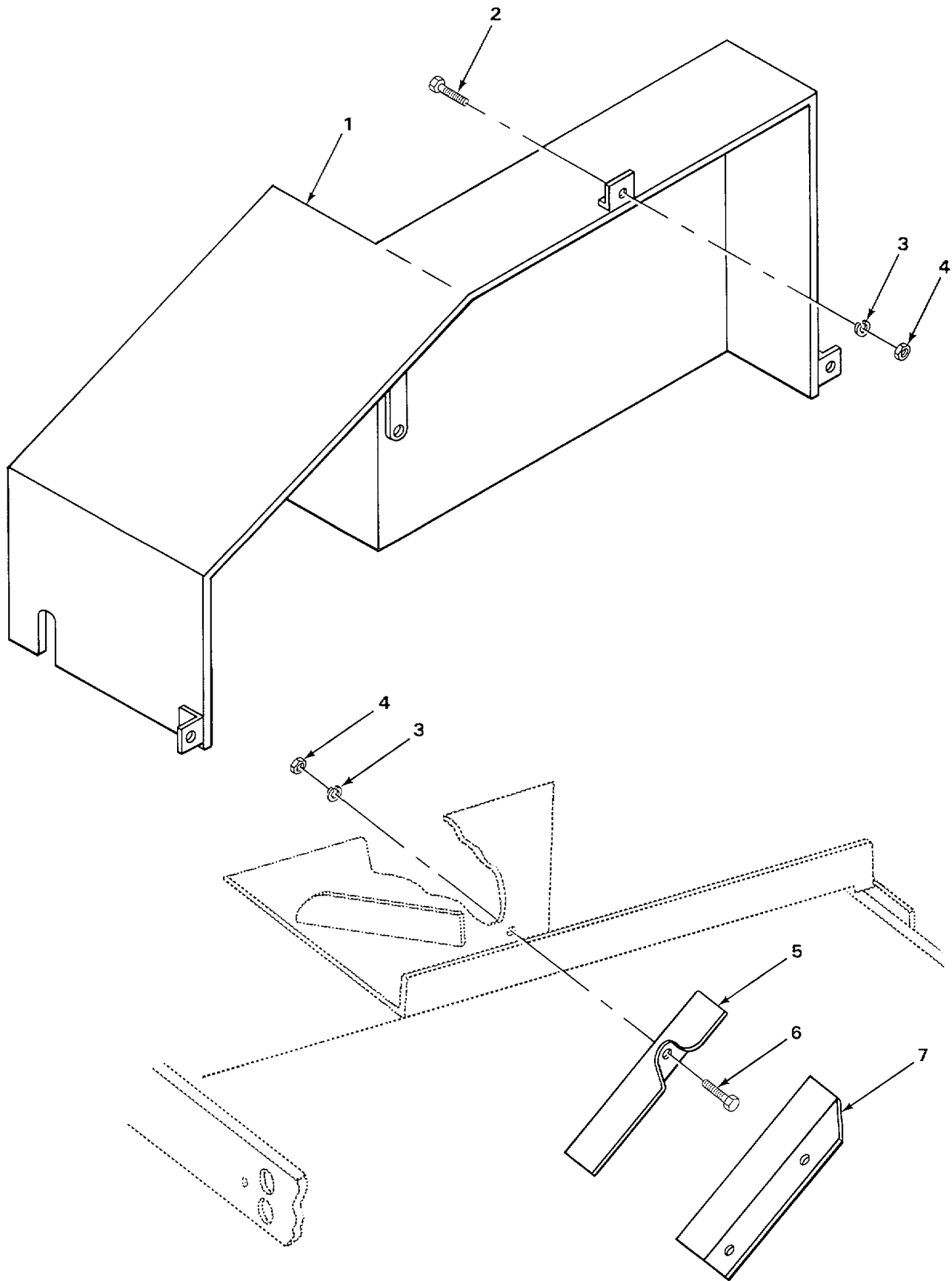

TA502717

FIGURE 149. DRIVE GUARD.

(1) ITEM NO	(2) SMR CODE	(3) CAGEC	(4) PART NUMBER	(5) DESCRIPTION AND USABLE ON CODES (UOC)	(6) QTY
-------------------	--------------------	--------------	-----------------------	--	------------

GROUP 7510 FEEDING FRAMES

FIG. 149. DRIVE GUARD.

1	XBOZZ	31245	9001-207	GUARD DRIVE FEEDER.....	1
2	XBOZZ	31245	7010-021	SCREW, CAP, HEXAGON H FEEDER GUARD	3
3	XBOZZ	31245	7014-005	WASHER, LOCK FEEDER GUARD	7
4	XDOZZ	31245	7012-027	NUT, PLAIN, HEXAGON FEEDER GUARD.....	7
5	XBOZZ	31245	9001-254	DEFLECTOR, HOPPER RIGHT HANG.....	1
6	XBOZZ	31245	7010-022	SCREW, CAP, HEXAGON H DEFLECTOR	4
7	XBOZZ	31245	9001-255	DEFLECTOR, HOPPER LEFT HAND	1

END OF FIGURE

149-1

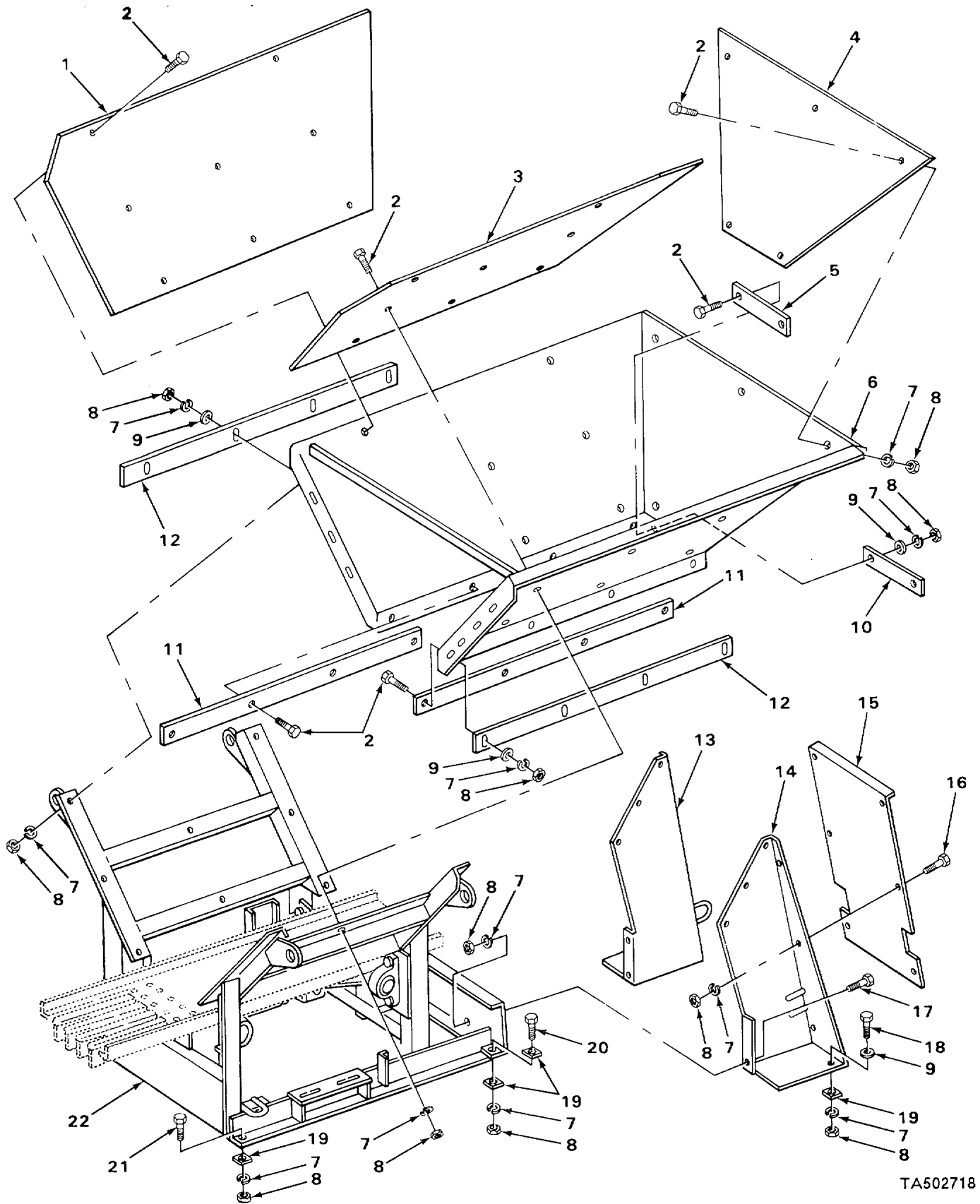

TA502718

FIGURE 150. HOPPER AND SUPPORTS.

(1) ITEM NO	(2) SMR CODE	(3) CAGEC	(4) PART NUMBER	(5) DESCRIPTION AND USABLE ON CODES (UOC)	(6) QTY
SECTION II					
GROUP 7510 FEEDING FRAMES					
FIG. 150. HOPPER AND SUPPORTS.					
1	XDFZZ	31245	9001-059	LINER, HOPPER RIGHT HAND 1 UOC: ACD	
2	XBFZZ	31245	7445-021	BOLT, PLOW HOPPER LINER 31 UOC: ACD	
3	XDFZZ	31245	9001-060	LINER, HOPPER LEFT HAND UOC: ACD	
4	XDFZZ	31245	9001-061	LINER, HOPPER TOP, BACK 1 UOC: ACD	
5	PFFZZ	31245	9001-081	LINER, HOPPER BOTTOM BACK 1 UOC: ACD	
6	PFFZZ	31245	9001-058	HOPPER, FEEDER..... 1 UOC: ACD	
7	XBFZZ	31245	7014-007	WASHER, LOCK FEEDER FRAME 58 UOC: ACD	
8	PAFZZ	73842	NU65	NUT, PLAIN, HEXAGON FEEDER FRAME 58 UOC: ACD	
9	XDFZZ	31245	7014-022	WASHER, FLAT HOPPER SUPPORT 12 UOC: ACD	
10	XDFZZ	31245	9001-062	PLATE, LAGGING 1 UOC: ACD	
11	XDFZZ	31245	9001-064	LINER, HOPPER BOTTOM, SIDE..... 2 UOC: ACD	
12	XDFZZ	31245	9001-063	PLATE, LAGGING 2 UOC: ACD	
13	XBFZZ	31245	9001-065	SUPPORT HOPPER..... 1 UOC: ACD	
14	XBFZZ	31245	9001-066	SUPPORT, HOPPER..... 1 UOC: ACD	
15	XBFZZ	31245	9001-067	COVER, HOPPER 1 UOC: ACD	
16	XBFZZ	31245	7010-032	SCREW CAP, HEXAGON H HOPPER COVER..... 6 UOC: ACD	
17	XBFZZ	31245	7010-033	SCREW, CAP, HEXAGON H HOPPER SUPPORT 18 UOC: ACD	
18	XBFZZ	31245	7010-035	SCREW, CAP, HEXAGON H HOPPER SUPPORT . 2 UOC: ACD	
19	XBFZZ	31245	7022-003	WASHER, BEVEL FEEDER FRAME..... 10 UOC: ACD	
20	XBFZZ	31245	7010-038	SCREW, CAP, HEXAGON H FEEDER FRAME 2 UOC: ACD	
21	XBFZZ	31245	7010-036	SCREW, CAP, HEXAGON H FEEDER FRAME 6 UOC: ACD	
22	XBFZZ	31245	9001-050	FRAME, SUPPORT FEEDER..... 1 UOC: ACD	

END OF FIGURE

SECTION II

TM 5-3820-233-24P

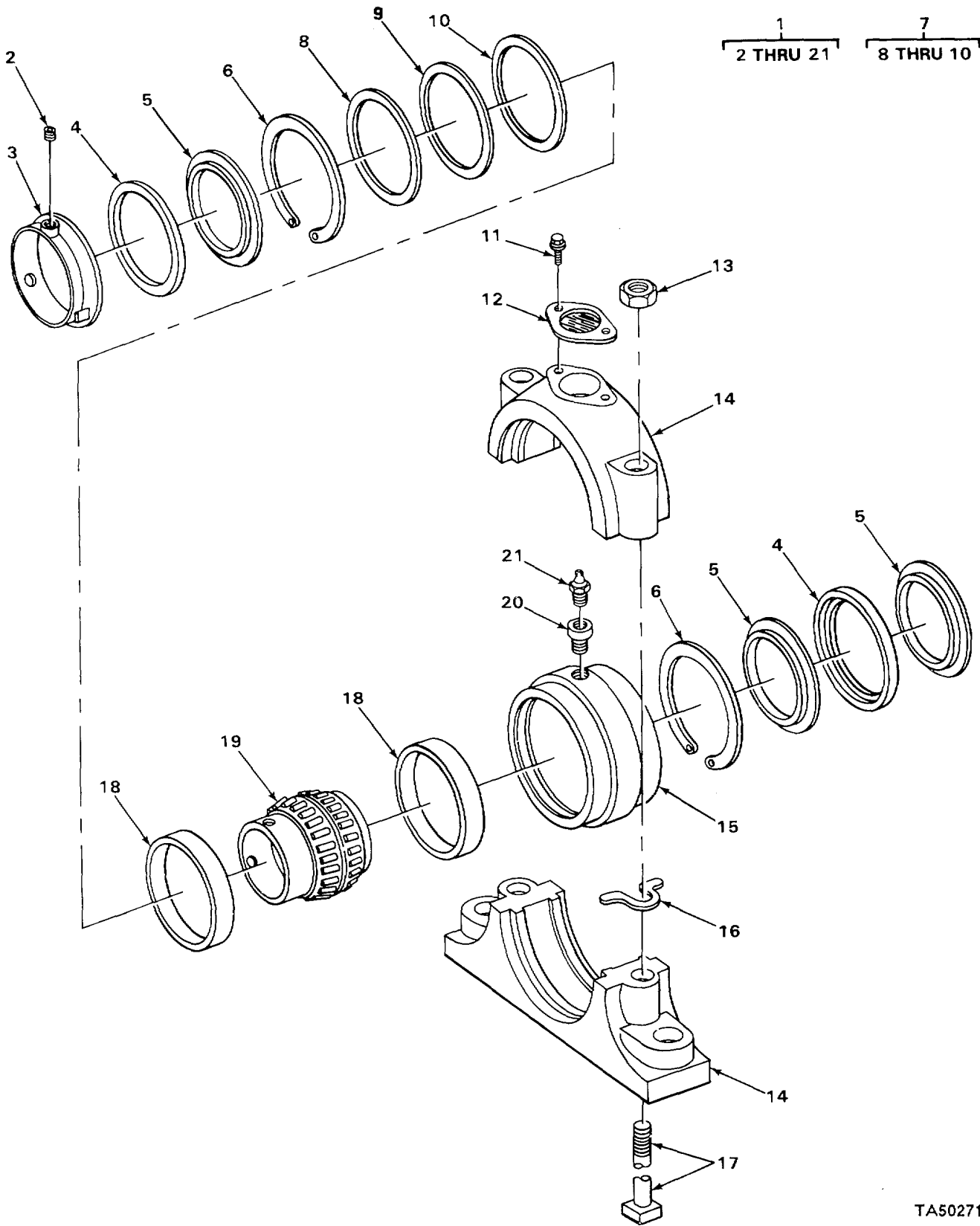

FIGURE 151. BEARING ASSEMBLY SUPPORT SHAFT.

TA502719

SECTION II				(5)	(6)
(1) ITEM NO	(2) SMR CODE	(3) CAGEC	(4) PART NUMBER	DESCRIPTION AND USABLE ON CODES (UOC)	QTY
				GROUP 7511 RECIPROCATING AND VIBRATING PLATES AND GRIZZLEYS	
				FIG. 151. BEARING ASSEMBLY SUPPORT SHAFT.	
1	PFFFF		056042	BEARING UNIT,ROLLER SUPPORT SHAFT..... UOC:ACD	4
2	XDFZZ	71956	400094	.SETSCREW BEARING COLLAR UOC:ACD	2
3	XAFZZ	71956	060033	.COLLAR,BEARING..... UOC:ACD	1
4	XAFZZ	71956	2794FPC060479	.BEARING,SEAL..... UOC:ACD	2
5	XAFZZ	71956	2692F1PC060464	.BEARING,SEAL..... UOC:ACD	3
6	XDFZZ	71956	401016	.RING,RETAINING..... UOC:ACD	2
7	XDFZZ	60038	391105	..SHIM SET ADJUSTING..... UOC:ACD	4
*8	PFFZZ	71956	427074	SHIM UOC:ACD	1
9	XAFZZ	71956	427084	..SHIM, ADJUSTING UOC:ACD	1
*10	PFFZZ	71956	427094	..SHIM., UOC:ACD	1
11	XOFZZ	71956	411001	.SCREW, MACHINE WITH WASHER,PLATE MOUNTING..... UOC:ACD	2
12	XBFZZ	71956	404661	.PLATE,HOUSING UOC:ACD	1
13	XDFZZ	71956	407093	.NUT, PLAIN,HEXAGON BEARING MOUNTING ... UOC:ACD	2
14	XAFZZ	71956	056138	.HOUSING, BEARING, UOC:ACD	1
15	XAFZZ	71956	060433	.HOUSING, INNER UOC:ACD	1
16	XBFZZ	71956	427204	.SHIM,ADJUSTING UOC:ACD	2
17	XBFZZ	71956	416183	.BOLT, MACHINE BEARING HOUSING UOC:ACD	2
18	XAFZZ	60038	390762	.CUP, TAPERED ROLLER UOC:ACD	2
19	XAFZZ	60038	390741	.CONE, BEARING..... UOC:ACO	1
20	XDFZZ	71956	405010	.BUSHING, HOUSING. UOC:ACD	1
21	PAFZZ	96906	MS15003-1	.FITTING, LUBRICATION UOC:ACD	1

END OF FIGURE

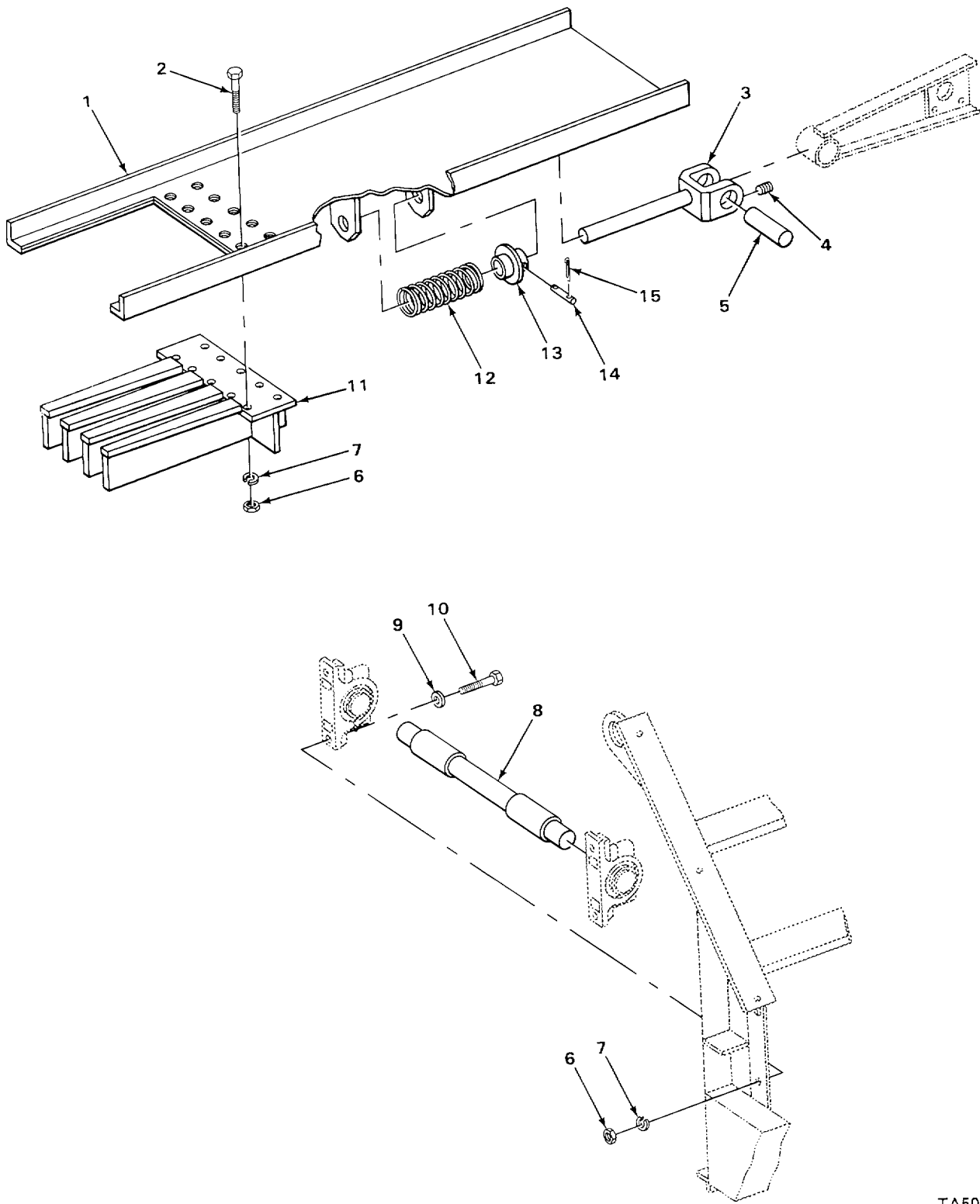

FIGURE 152. FEEDER GRIZZLEY.

(1) ITEM NO	(2) SMR CODE	(3) CAGEC	(4) PART NUMBER	(5) DESCRIPTION AND USABLE ON CODES (UOC)	(6) QTY
-------------------	--------------------	--------------	-----------------------	--	------------

GROUP 7511 RECIPROCATING AND
VIERATING PLATES AND GRIZZLEYS

FIG. 152. FEEDER GRIZZLEY.

1	XBFZZ	31245	9001-052	PLATE, FEEDER 1 UOC:ACD	
2	XBFZZ	31245	7445-021	BOLT, PLOW FEEDER PLATE 10 UOC:ACD	
3	XBFZZ	31245	9001-054	SHAFT, SAFETY SPRING..... 1 UOC:ACD	
4	XBFZZ	31245	7018-025	SETSCREW SPRING SHAFT 2 UOC:ACD	
5	XDFZZ	31245	41218-006-12	PIN, CONNECTING ROD 1 UOC:ACD	
6	PAFZZ	73842	NU65	NUT, PLAIN, HEXAGON 14 UOC:ACD	
7	XBFZZ	31245	7014-007	WASHER, LOCK..... 14 UOC:ACD	
8	XDFZZ	31245	9001-051	SHAFT, SHOULDERED 1 UOC:ACD	
9	XDFZZ	31245	7014-022	WASHER, FLAT SHAFT BEARING 4 UOC:ACD	
10	XBFZZ	31245	7010-038	SCREW, CAP, HEXAGON H SHAFT BEARING..... 4 UOC:ACD	
11	XBFZZ	31245	9001-053	GRIZZLEY, FEEDER 1 UOC:ACD	
12	XDFZZ	31245	9001-084	SPRING, HELICAL, COMP..... 1 UOC:ACD	
13	XDFZZ	31245	9301-082	COLLAR, SHAFT 1 UOC:ACD	
14	XBFZZ	31245	9001-083	PIN, STRAIGHT, HEADLE SHAFT COLLAR 1 UOC:ACD	
15	XBFZZ	31245	7011-188	PIN, COTTER SPRING SHAFT. 2 UOC:ACD	

END OF FIGURE

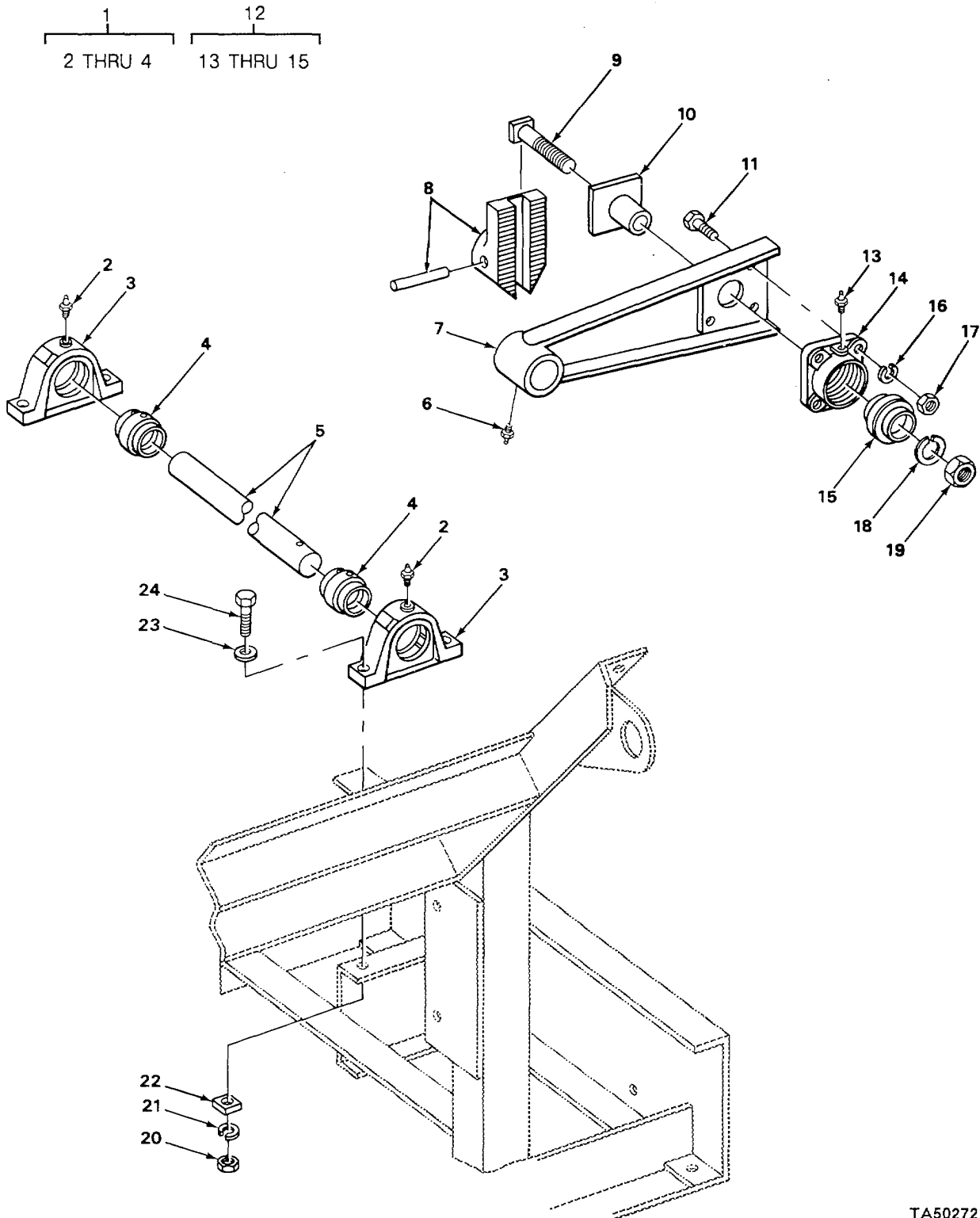

TA502721

FIGURE 153. BEARING ASSEMBLY DRIVE CRANK.

(1) ITEM NO	(2) SMR CODE	(3) CAGEC	(4) PART NUMBER	(5) DESCRIPTION AND USABLE ON CODES (UOC)	(6) QTY
-------------------	--------------------	--------------	-----------------------	--	------------

GROUP 7512 FEEDING SHAFTS

FIG. 153. BEARING ASSEMBLY DRIVE CRANK.

1	XDFFF	31245	F0207PGA	BEARING UNIT, BALL DRIVE CRANK 2 UOC:ACD	
2	PFFZZ	96906	MS15003-1	.FITTING,LUBRICATION 1 UOC:ACD	
3	XBFZZ	31245	9000-813	.HOUSINGIBEARING 1 UOC:ACD	
4	XDFZZ	21335	G1207KRRB	.BEARING,BALL,ANNULA 1 UOC:ACD	
5	XBFZZ	31245	9001-057	SHAFT, DRIVE FEEDER 1 UOC:ACD	
6	PAFZZ	96906	MS15003-6	FITTING, LUBRICATION ROD BEARING 1 UOC:ACD	
7	PAFZZ	31245	1305ZAW04	CONNECTING LINK,RIG 1 UOC:ACD	
8	XDFZZ	31245	9001-056	CRANK ASSEMBLY,DRIV 1 UOC:ACD	
9	XBFZZ	31245	7008-156	BOLT,MACHINE CRANK PIN MOUNTING 1 UOC:ACD	
10	XBFZZ	31245	9001-086	PIN,CRANK 1 UOC:ACD	
11	XBFZZ	31245	7016-013	SCREW, CAP, HEXAGON H CONNECTING ROD .4 UOC:ACD	
*12	PFFFF	31245	9000-625	BEARING ASSY CONNECTING ROD 1 UOC:ACD	
13	PFFZZ	96906	MS15003-1	.FITTING,LUBRICATION 1 UOC:ACO	
14	XDFZZ	31245	9000-807	.FLANGE, BEARING 1 UOC:ACD	
15	XDFZZ	21335	G1115KRRB	.BEARING,BALL,ANNULA ROD 1 UOC:ACD	
16	XBFZZ	31245	7014-005	WASHER,LOCK CONNECTING ROD 4 UOC:ACD	
17	XDFZZ	31245	7012-027	NUT, PLAIN, HEXAGON CONNECTING ROD 4 UOC:ACD	
18	XDFZZ	31245	7012-032	NUT,PLAIN,HEXAGON CRANK PIN 1 UOC:ACD	
19	XBFZZ	31245	7014-011	WASHER,LOCK CRANK PIN 1 UOC:ACD	
20	PAFZZ	73842	NU65	NUT, PLAIN, HEXAGON CRANK BEARING 4 UOC:ACO	
21	XBFZZ	31245	7014-007	WASHER, LOCK CRANK BEARING 4 UOC:ACD	
22	XBFZZ	31245	7022-003	WASHER,BEVEL CRANK BEARING 4 UOC:ACD	
23	XDFZZ	31245	7014-022	WASHER,FLAT COUNTERSHAFT BEARING 4 UOC:ACD	
24	XBFZZ	31245	7383-105	SCREWVCAP, HEXAGON H CRANK BEARING 4 UOC:ACD	

END OF FIGURE

(1) ITEM NO	(2) SMR CODE	(3) CAGEC	(4) PART NUMBER	(5) DESCRIPTION AND USABLE ON CODES (UOC)	(6) QTY
GROUP 7512 FEEDING SHAFTS					
FIG. 154. BEARING ASSEMBLY COUNTERSHAFT.					
1	PFFFF	71956	056012	BEARING ASSEMBLY COUNTERSHAFT..... 1 UOC:ACD	1
1	PFFFF	71956	056042	BEARING UNIT, ROLLER COUNTERSHAFT. 1 UOC:ACD	1
2	XDFZZ	71956	400094	.SETSCREW BEARING COLLAR 2 UOC:ACD	2
3	XAFZZ	71956	060033	.COLLAR,BEARING..... 1 UOC:ACD	1
4	XAFZZ	71956	2794FPC060479	.BEARING, SEAL..... 2 UOC:ACD	2
5	XAFZZ	71956	2692F1PCO60464	.BEARING, SEAL..... 3 UOC:ACD	3
6	XAFZZ	71956	401016	.RING, RETAINING. 2 UOC:ACD	2
7	XAFZZ	60038	391105	.SHIM SET ADJUSTING 1 UOC:ACD	1
8	XDFZZ	71956	411001	.SCREW MACHINE WITH WASHER,PLATE 2 MOUNTING..... UOC:ACD	2
9	XAFZZ	71956	404661	.PLATE, HOUSING 1 UOC:ACD	1
10	PFFZZ	71956	407093	.NUT,PLAIN, HEXAGON BEARING MOUNTING ... 2 UOC:ACD	2
11	XAFZZ	71956	056138	.HOUSING,BEARING 1 UOC:ACO	1
12	XAFZZ	71956	060433	HOUSING, INNER 1 UOC:ACD	1
13	XAFZZ	71956	427204	.SHIM, ADJUSTING..... 2 UOC:ACD	2
14	XDFZZ	71956	416183	.BOLT,MACHINE BEARING HOUSING 2 UOC:ACD	2
15	XAFZZ	60038	390762	.CUP, TAPERED ROLLER 2 UOC:ACD	2
16	XAFZZ	60038	393741	.CONE, BEARING 1 UOC:ACD	1
17	XAFZZ	71956	405010	.BUSHING, HOUSING 1 UOC:ACD	1
18	PFFZZ	96906	MS15003-1	.FITTING, LUBRCATION..... 1 UOC:ACD	1

END OF FIGURE

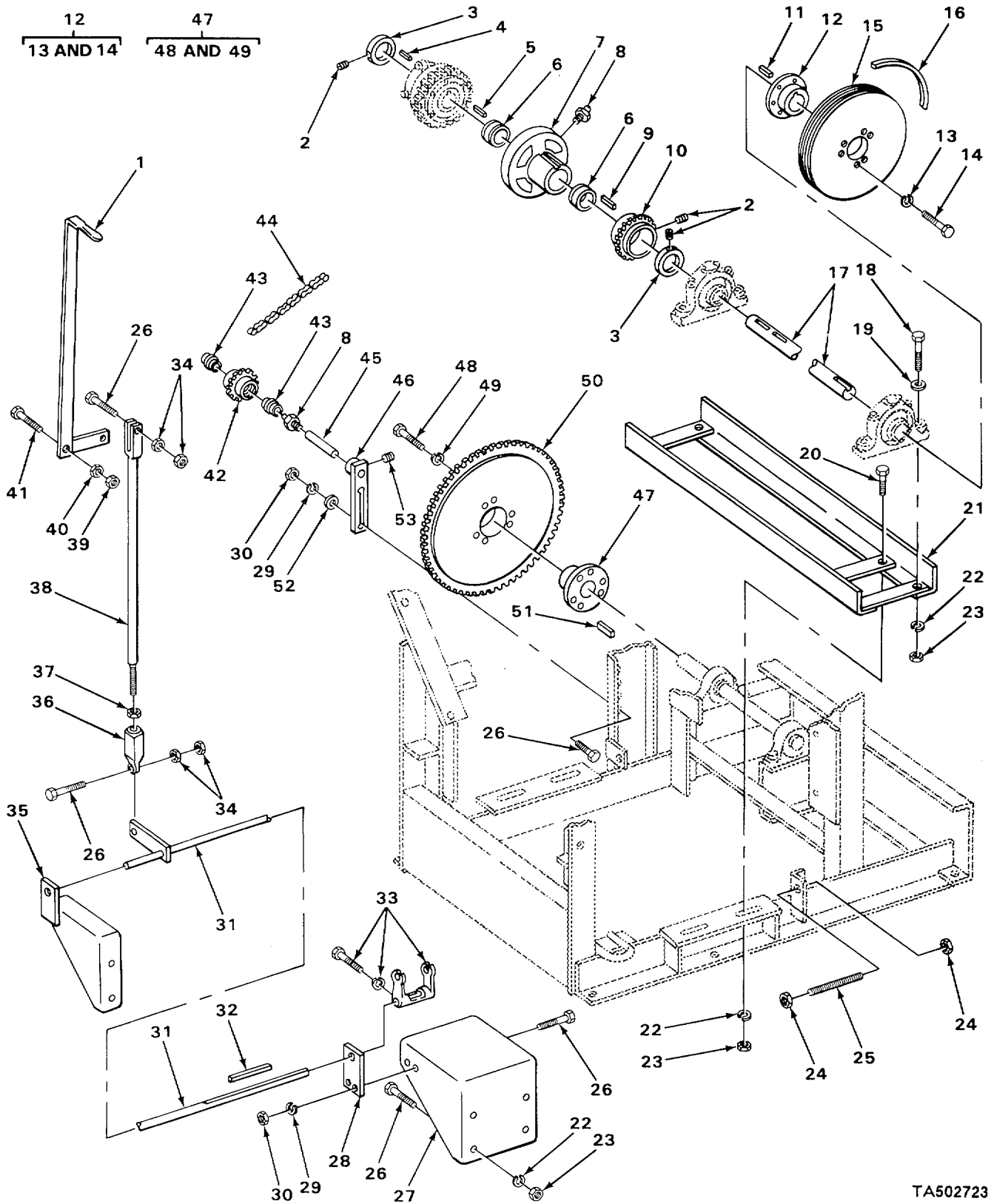

TA502723

FIGURE 155. FEEDER DRIVE.

(1) ITEM NO	(2) SMR CODE	(3) CAGEC	(4) PART NUMBER	(5) DESCRIPTION AND USABLE ON CODES (UOC)	(6) QTY
GROUP 7512 FEEDING SHAFTS					
FIG. 155. FEEDER DRIVE					
1	XBFZZ	31245	9001-072	HANDLE,CLUTCH CONTR 1 UOC:ACD	
2	XBFZZ	31245	7131-077	SETSCREW, COLLAR COUNTERSHAFT 8 UOC:ACD	
3	XDFZZ	31245	9001-133	COLLAR,SHAFT 2 UOC:ACD	
4	XBFZZ	31245	7264-084	KEY,MACHINE COUNTERSHAFT 1 UOC:ACD	
5	XBFZZ	31245	7460-308	KEY,MACHINE CLUTCH MOUNTING 1 UOC:ACD	
6	XDFZZ	31245	9001-096	BEARING,SLEEVE , 2 UOC:ACD	
7	XDFZZ	61208	X8151-2B	SPIDER, DRIVE 1 UOC:ACD	
8	PAFZZ	56697	407101	FITTING, LUBRICATION IDLER AND 2 SPIDER UOC:ACD	
9	XBFZZ	31245	7460-008	KEY,MACHINE SPROCKET 1 UOC:ACD	
10	XBFZZ	31245	9001-251	SPROCKET,DRIVE COUNTERSHAFT 1 UOC:ACD	
11	XBFZZ	31245	7460-006	KEY,MACHINE PULLEY 1 UOC:ACD	
*12	PFFZZ	31245	7371-020	BUSHING,SLEEVE COUNTERSHAFT 1 UOC:ACD	
13	XBFZZ	31245	7014-003	.WASHER, LOCK COUNTERSHAFT BUSHING. .. 6 UOC:ACD	
14	XBFZZ	31245	7347-009	.SCREW,CAP,HEXAGON H COUNTERSHAFT 6 BUSHING UOC:ACD	
15	PFFZZ	31245	9001-091	PULLEY,GROOVE COUNTERSHAFT 1 UOC:ACD	
16	PAFZZ	96906	MS39278-200	BELT,V COUNTERSHAFT DRIVE 1 UOC:ACD	
17	XDFZZ	31245	9001-132	COUNTERSHAFT,CRUSHE FEEDER DRIVE 1 UOC:ACD	
18	XBFZZ	31245	7010-039	SCREW,CAP, HEXAGON H 4 UOC:ACD	
19	XDFZZ	31245	7014-022	WASHER, FLAT SHAFT BEARING 4 UOC:ACD	
20	XBFZZ	31245	7010-034	SCREW,CAP,HEXAGON H SHAFT SUPPORT 4 UOC:ACD	
21	XBFZZ	31245	9001-131	SUPPORT, COUNTERSHAF 1 UOC:ACD	
22	XBFZZ	31245	7014-007	WASHER, LOCK COUNTERSHAFT BEARING ... 12 AND SUPPOR UOC:ACD	
23	PAFZZ	73842	NU65	NUT, PLAIN,HEXAGON COUNTERSHAFT 12	

SECTION II					
(1) ITEM NO	(2) SMR CODE	(3) CAGEC	(4) PART NUMBER	(5) DESCRIPTION AND USABLE ON CODES (UOC)	(6) QTY
				BEARING AND SUPPORT	
				UOC:ACD	
24	XBFZZ	31245	7457-011	NUT , HEX AON ADJUSTING BOLT	4
				UOC :ACD	
25	XBFZZ	31245	7456-029	BOLT, ADJUSTING COUNTERSHAFT.	2
				UOC:ACD	
26	XBFZZ	31245	7010-023	SCREW, CAP, HEXAGON H.....	12
				UOC:ACD	
27	XBFZZ	31245	9001-069	SUPPORT,SHAFT	1
				UOC:ACD	
28	XBFZZ	31245	9001-071	BRACKET, ROTARY SHAF.....	2
				UOC:ACD	
29	XBFZZ	31245	7014-005	WASHER, LOCK IDLER AIND SHAFT	8
				BRACKETS.....	
				UOC:ACD	
30	XBFZZ	31245	7012-027	NUT, PLAIN,HEXAGON SHAFT AND IDLER	8
				BRACKET	
				UOC:ACD	
31	XBFZZ	31245	9031-134	SHAFT, YOKE.....	1
				UOC:ACD	
32	XBFZZ	31245	408003-07	KEY MACHNE CLUTCH YOKE.....	1
				UOC:ACD	
33	PFFZZ	612C8	X3507	SHIFTER FORK.....	1
				UOC:ACD	
34	XBFZZ	31245	7017-021	NUT, JAM, HEXAGON CLUTCH CONTROL	4
				UOC:ACD	
35	XBFZZ	31245	9001-070	SUPPORT,SHAFT	1
				UOC:ACD	
36	XBFZZ	31245	9001-136	TURNBUCKLE, CLUTCH C.....	1
				UOC:ACD	
37	XBFZZ	31245	7017-030	NUT, JAM, HEXAGON TURNBUCKLE	1
				UOC:ACD	
38	XBFZZ	31245	9301-135	LINK CONNECTOR	1
				UOC:ACD	
39	XBFZZ	32145	7017-032	NUT , JAM HEXAGON CLUTCH CONTROL	1
				UOC:ACD	
43	XBFZZ	31245	7012-032	NUT, PLAIN, HEXAGON CLUTCH CONTROL	1
				UOC:ACD	
41	XBFZZ	31245	7010-157	SCREW,CAP, HEXAGON ,CLUTCH CONTROL. ...	1
				UOC:ACD	
42	XDFZZ	31245	9031-140	SPROCKET, WHEEL.....	1
				UOC:ACD	
43	XDFZZ	31245	9)00-610	BEARING, BALL, ANNULA.....	2
				UOC:ACD	
44	MFFZZ	19207	2527359	CHAINFEEDER DRIVE, MAKE FROM CHAIN	1
				P/N AE-64C	
				UOC:ACD	
45	XDFFF	31245	9001-139	SHAFT,STRAIGHT	1
				UOC:ACD	
46	XBFZZ	31245	9001-138	BRACKET, IDLER	1
				UOC:ACD	
47	XDFFF	31245	7373-009	BUSHING, SPROCKET FEEDER DRIVE	1

SECTION II					
(1)	(2)	(3)	(4)	(5)	(6)
ITEM	SMR		PART		
NO	CODE	CAGEC	NUMBER	DESCRIPTION AND USABLE ON CODES (UOC)	QTY
48	XBFZZ	31245	7347-011	UOC:ACD .SCREW, CAP, HEXAGCN H SPROCKET 6 BUSHING	
49	XBFZZ	31245	7C14-00b	UOC:ACD .WASHER,LOCK SPROCKET BUSHING 6 UOC:ACD	
50	XDFZZ	31245	9001-094	UOC:ACD SPROCKET,FEEDER DRI..... 1 UOC:ACD	
51	XBFZZ	31245	7460-017	UOC:ACD KEY, MACHINE DRIVE SPROKET 1 UOC:ACD	
52	XDFZZ	31245	7014-020	UOC:ACD WASHER,FLAT IDLER BRACKET 4 UOC:ACD	
53	XBFZZ	31245	7018-032	UOC:ACD SETSCREW IDLER SHAFT 1 UOC:ACD	

END OF FIGURE

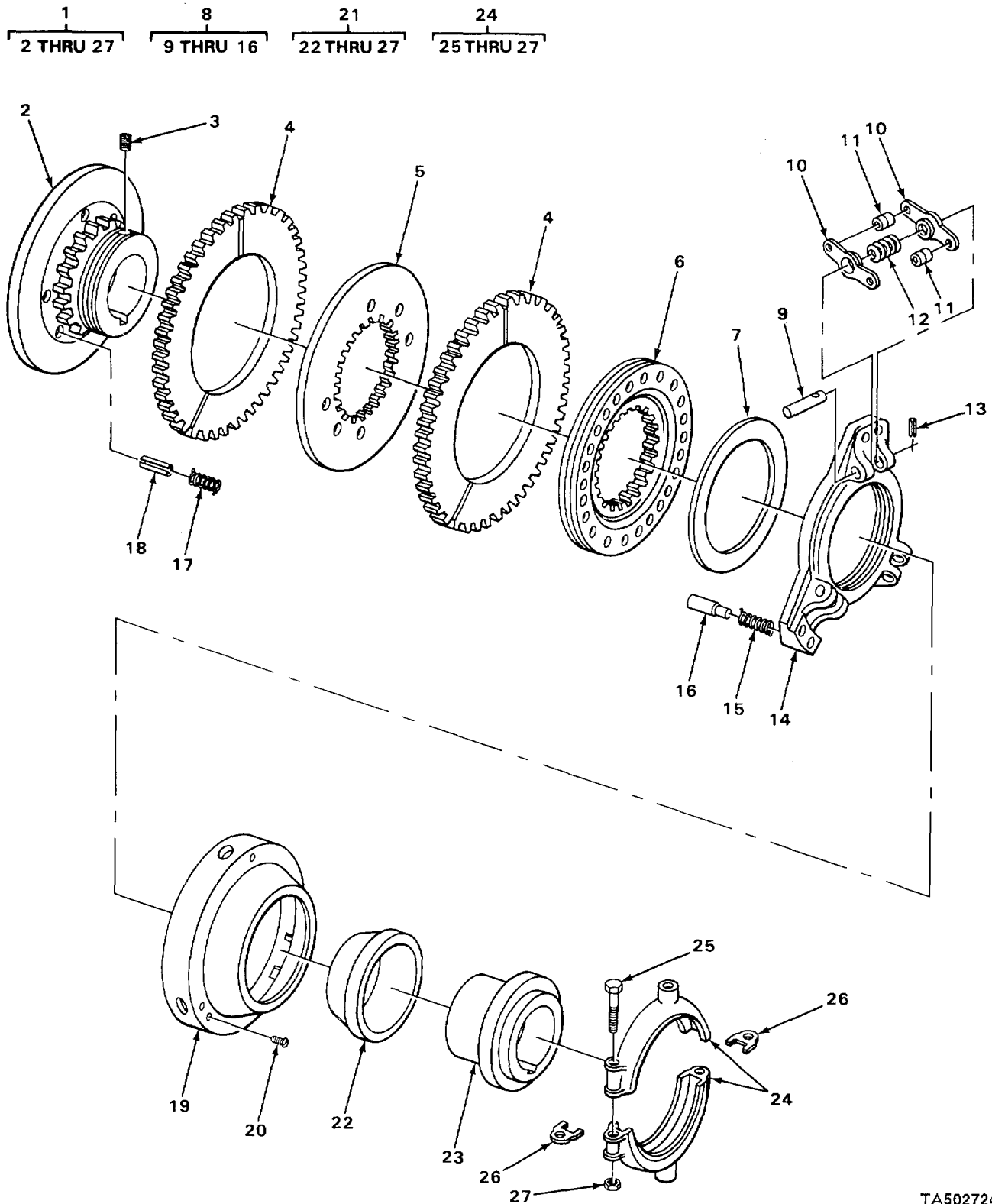
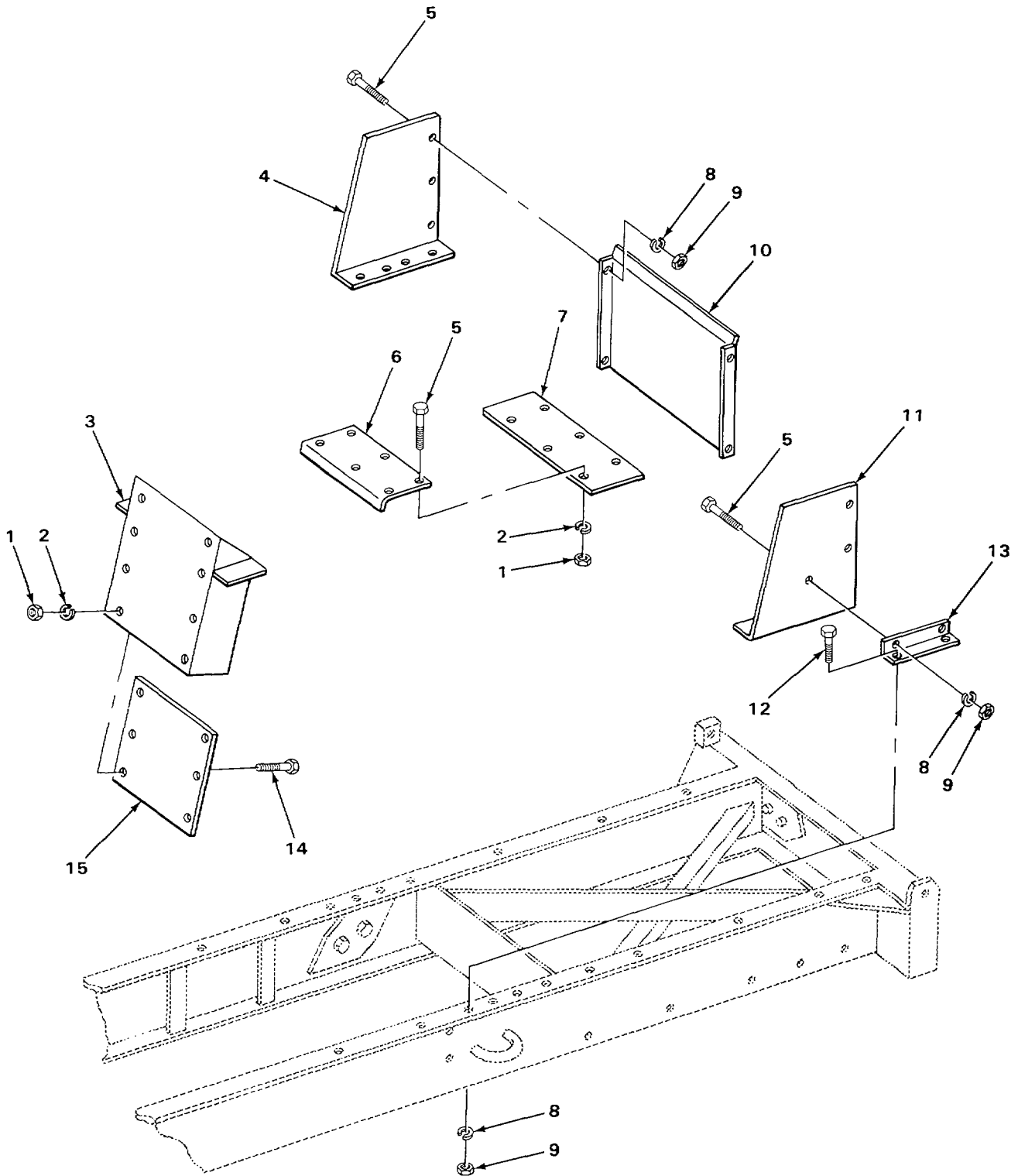

FIGURE 156. CLUTCH ASSEMBLY FEEDER DRIVE.

(1) ITEM NO	(2) SMR CODE	(3) CAGEC	(4) PART NUMBER	(5) DESCRIPTION AND USABLE ON CODES (UOC)	(6) QTY
GROUP 7512 FEEDING SHAFTS					
FIG. 156. CLUTCH ASSEMBLY FEEDER DRIVE.					
1	XDFFF	61208	XA5748	CLUTCH ASSEMBLY FEEDER DRIVE.....	1
				UOC:ACD	
2	XAFZZ	62108	6528E	.PLATE, HUB AND BACK.....	1
				UOC:ACD	
3	XDFZZ	61208	M2039J	.SETSCREW CLUTCH PLATE.....	1
				UOC:ACD	
4	XAFZZ	61208	64795	.LINING, FRICTION	2
				UOC:ACD	
5	PFFZZ	61208	4633	.DISK,CLUTCH	1
				UOC:ACD	
*6	PFFZZ	61208	A5388C	.GEAR, INTERNAL	1
				UOC:ACD	
7	PAFZZ	61208	A3649	.BEARING,WASHER, THRU	1
				UOC:ACD	
8	PFFFF	61208	A206	.YOKE ASSY,CLUTCH AD	1
				UOC:ACD	
9	XAFZZ	61208	81538E	..PIN, STRAIGHT,HEADED	3
				UOC:ACD	
10	PFFZZ	61208	A3470	..LEVER, REMOTE CONTRO	6
				UOC:ACD	
11	PFFZZ	61208	A2234	..PIN,SHOULDER,HEADLE	6
				UOC:ACD	
*12	PFFZZ	61208	A2603	..SPRING, HELICAL,TORS	3
				UOC:ACD	
13	PFFZZ	96906	MS16562-42	..PIN, SPRING.....	3
				UOC:ACD	
14	PFFZZ	61208	A3747	..YOKE, CLUTCH	1
				UOC:ACD	
15	PAFZZ	61208	1382	..SPRING,HELICAL,COMP.....	1
				UOC:ACD	
16	PFFZZ	61208	A1683	..PIN,GROOVED,HEADLES.	1
				UOC:ACD	
17	PAFZZ	61208	1930A	.SPRING,HELICAL,COMP.....	6
				UOC:ACD	
18	PAFZZ	61208	M1927C	.PIN, CLUTCH RELEASE	6
				UOC:ACD	
19	PAFZZ	61208	A3762	.COVER, COUNTERSHAFT	1
				UOC:ACD	
20	PFFZZ	61208	M2023F	.SCREW, CAP,HEXAGON H CLUTCH COVER	3
				UOC:ACD	
21	XDFFF	61208	C374	.CONE ASSEMBLY,CLUTC.....	
				UOC:ACD	
22	PFFZZ	11083	1K3620	..RING, CLUTCH CONE	1
				UOC:ACD	
23	XAFZZ	61208	A3471J	..SLEEVE,CONE	1
				UOC:ACD	
24	PFFZZ	61208	X117-C10	..COLLAR,CLUTCH SHIFT	1

SECTION II				(5)	(6)
(1) ITEM NO	(2) SMR CODE	(3) CAGEC	(4) PART NUMBER	DESCRIPTION AND USABLE ON CODES (UOC)	QTY
25	PFFZZ	61208	M2002BB	UOC:ACD ...SCREW, CAP, HEXAGON H.....	2
26	PFFZZ	61208	1294	UOC:ACD ...SPACER, LATE.....	2
27	PFFZZ	61208	M1930F	UOC:ACD ...NUT.SELF-LOCKING,HE CLUTCH	2
				COLLAR C	
				UOC:ACD	

END OF FIGURE



TA502725

FIGURE 157. CHUTE.

SECTION II					
(1)	(2)	(3)	(4)	(5)	(6)
ITEM NO	SMR CODE	CAGEC	PART NUMBER	DESCRIPTION AND USABLE ON CODES (UOC)	QTY
GROUP 7513 FEEDER DISCHARGE					
FIG. 157. CHUTE.					
1	XDOZZ	31245	7012-025	NUT, PLAIN, HEXAGON CHUTE LINER 24 UOC:ACD	
2	XBOZZ	31245	7014-003	WASHER, LOCK CHUTE LINER 24 UOC:ACD	
3	XBOZZ	31245	9001-166	CHUTE, EXTENSION 1 UOC:ACD	
4	XBOZZ	31245	9001-162	CHUTE, DISCHARGE RIGHT HAND 1 UOC:ACD	
5	XBOZZ	31245	7010-112	SCREW, CAP, HEXAGON H DISCHARGE 15 UOC:ACD	
6	XDOZZ	31245	9001-168	LINER, HOPPER 1 UOC:ACD	
7	XBOZZ	31245	9001-165	CHUTE, BOTTOM 1 UOC:ACD	
8	XBOZZ	31245	7014-005	WASHER, LOCK BRACKET AND DISCHARGE . 19 CHUTE UOC:ACD	
9	XDOZZ	31245	7012-027	NUT, PLAIN, HEXAGON BRACKET ANC 19 DISCHARGE CHUTE UOC:ACD	
10	XBOZZ	31245	9001-164	CHUTE, BACK 1 UOC:ACD	
11	XBOZZ	31245	9001-163	CHUTE, DISCHARGE LEFT -AND 1 UOC:ACD	
12	XBOZZ	31245	7010-022	SCREW, CAP, HEXAGON H BRACKET 10 MOUNTING UOC:ACD	
13	XBOZZ	31245	9001-167	BRACKET, ANGLE DISCHARGE CHUTE 2 UOC:ACD	
14	XDOZZ	31245	7445-018	BOLT, SPECIAL CHUTE LINER 18 UOC:ACD	
15	XDOZZ	31245	9001-169	LINER, EXTENSION 2 UOC:ACD	

END OF FIGURE

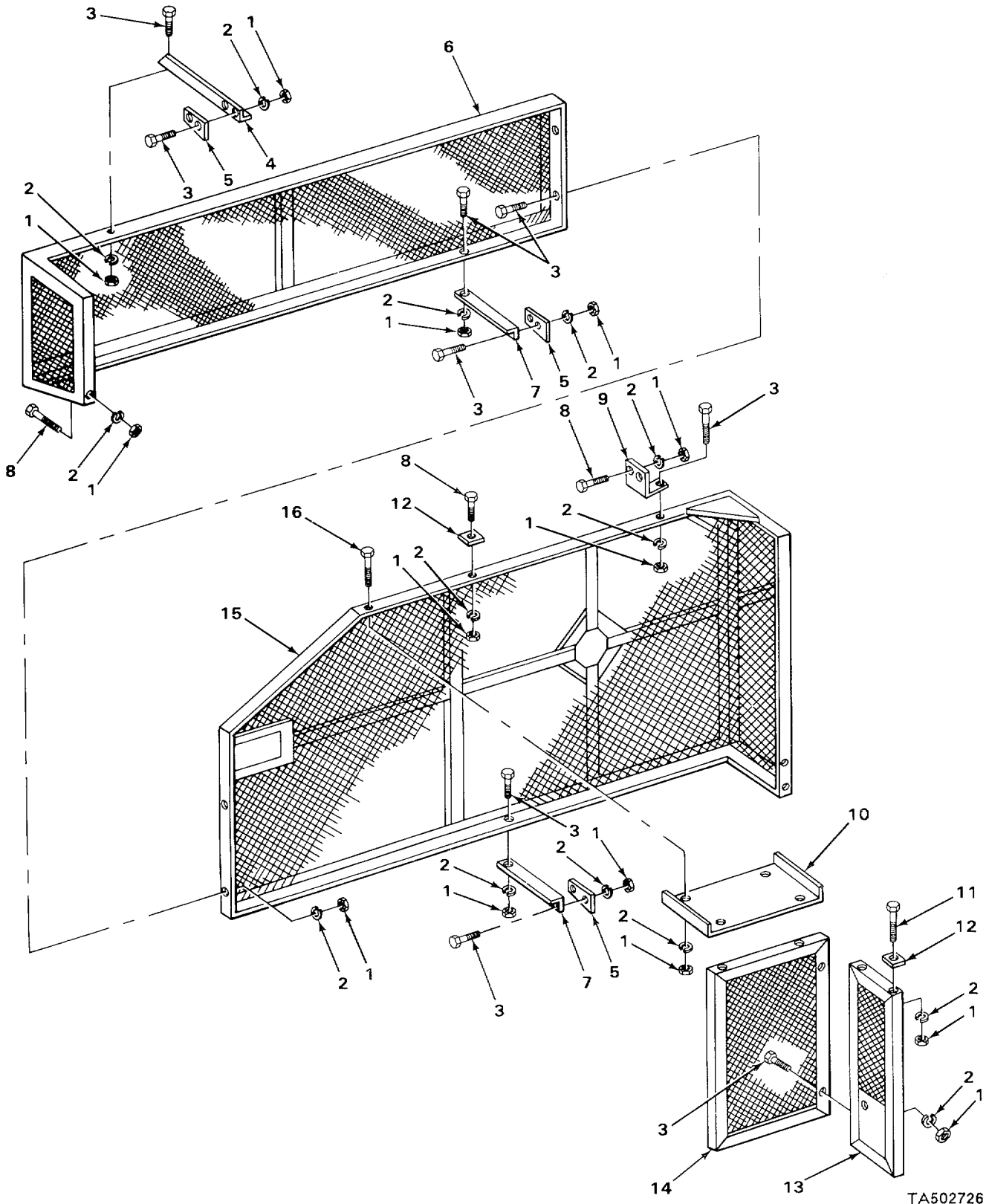

TA502726

FIGURE 158. DRIVE GUARDS.

SECTION II		TM 5-3820-233-24PC01				(6)
(1)	(2)	(3)	(4)	(5)		(6)
ITEM NO	SMR CODE	CAGEC	PART NUMBER	DESCRIPTION AND USABLE ON	GROUP	QUANTITY
				GROUP 7520 CRUSHER FRAMES		
				FIG. 158 DRIVE GUARDS.		
1	XDOZZ	31245	7012-027	NUT,PLAIN,HEXAGON DRIVE GUARD AND SUPPORT		24
				UOC:ACD		
2	XBOZZ	31245	7014-005	WASHER,LOCK DRIVE GUARD AND SUPPORT		24
				UOC:ACD		
3	XBOZZ	31245	7010-021	SCREW,CAP,HEXAGON H DRIVE GUARD		14
				UOC:ACD		
4	XBOZZ	31245	9001-186	SUPPORT,GUARD		1
				UOC:ACD		
5	XB0ZZ	31245	9001-184	SUPPORT,GUARD		2
				UOC:ACD		
6	XBOZZ	31245	9001-183	GUARD,DRIVE		1
				UOC:ACD		
7	XBOZZ	31245	9001-185	SUPPORT,GUARD		2
				UOC:ACD		
8	XBOZZ	31245	7010-022	SCREW,CAP,HEXAGON H DRIVE GUARD AND SUPPORT		4
				UOC:ACD		
9	XBOZZ	31245	9001-179	SUPPORT,GUARD		1
				UOC:ACD		
10	XBOZZ	31249	9001-162	GUARD,DRIVE		1
				UOC:ACD		
11	XBOZZ	31245	7010-023	SCREW,CAP,HEXAGON H DRIVE GUARD		2
				UOC:ACD		
12	XBOZZ	31245	7022-002	WASHER,BEVEL DRIVE GUARD		3
				UOC:ACD		
13	XBOZZ	31245	9001-180	GUARD,DRIVE		1
				UOC:ACD		
14	XBOZZ	31245	9001-181	GUARD,DRIVE		1
				UOC:ACD		
15	XBOZZ	31245	9001-178	GUARD,DRIVE		1
				UOC:ACD		
*16	PFOZZ	31245	7010-020	SCREW,CAP,HEXAGON H DRIVE GUARD		4
				UOC:ACD		

END OF FIGURE

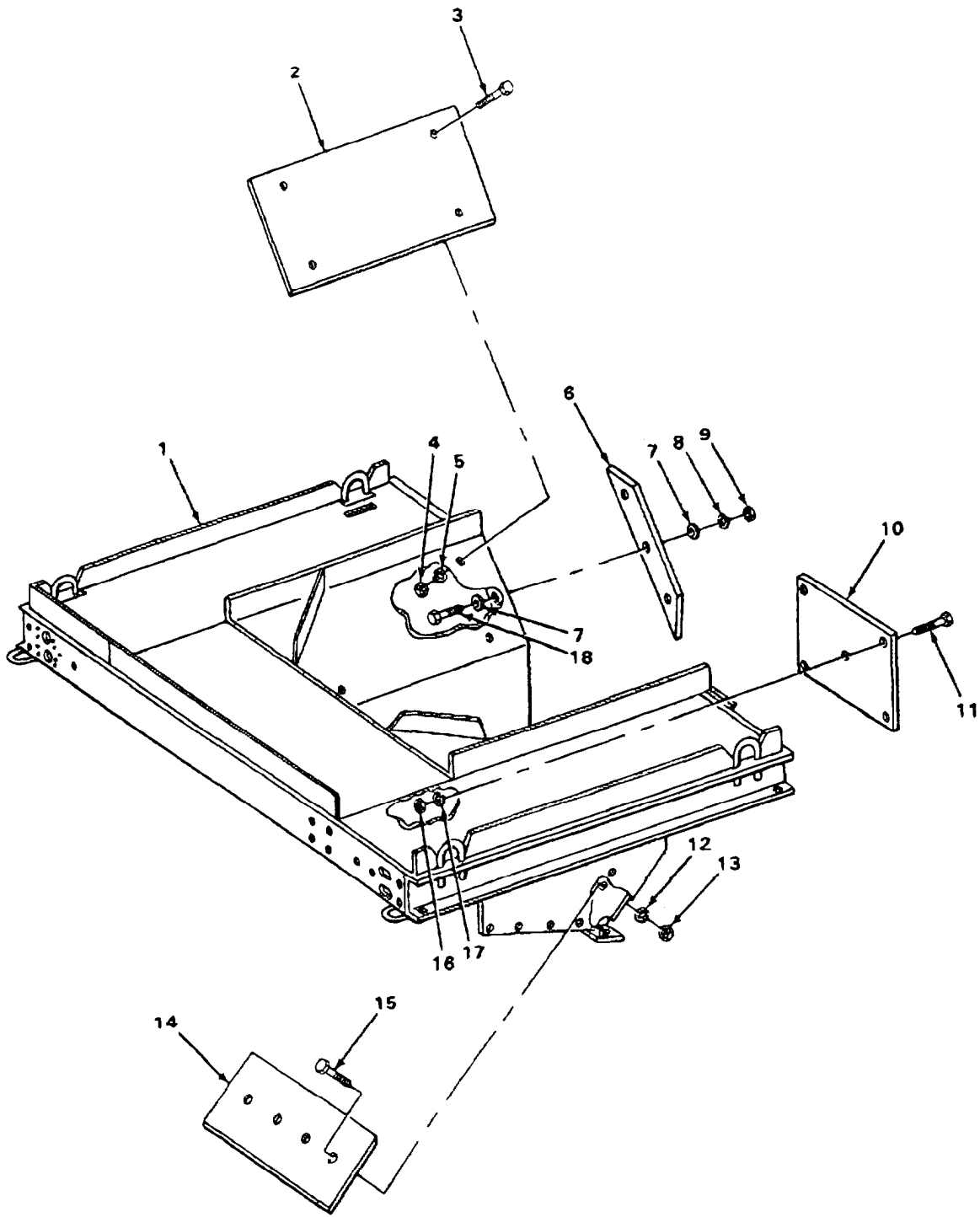

FIGURE 159. HOPPER AND PLATFORM.

(1) ITEM NO	(2) SMR CODE	(3) CAGEC	(4) PART NUMBER	(5) DESCRIPTION AND USABLE ON CODES (UOC)	(6) QTY
SECTION II					
GROUP 7520 CRUSHER FRAMES					
FIG. 159. HOPPER AND PLATFORM.					
1	XBFZZ	31245	9001-145	HOPPER AND PLATFORM..... 1 UOC:ACD	1
2	XBOZZ	31245	9031-105	LINER, HOPPER..... 1 UOC:ACD	1
3	XBOZZ	31245	7445-011	BOLT, MACHINE HOPPER LINER 4 UOC:ACD	4
4	XDOZZ	31245	7012-025	NUT, PLAIN,HEXAGON HOPPER LINER..... 4 UOC:ACD	4
5	XBOZZ	31245	7014-003	WASHER , LOCK HOPPER LINER..... 4 UOC:ACD	4
6	XBOZZ	31245	9001-107	SHIM, HOPPER 1 UOC:ACD	1
7	XBOZZ	31245	7014-023	WASHER, FLAT CRUSHER HOPPER 6 UOC:ACD	6
8	XBOZZ	31245	7014-009	WASHER, LOCK LINER PLATE 3 UOC:ACD	3
9	XBOZZ	31245	7012-030	NUT, PLAIN, HEXAGON LINER PLATE 3 UOC:ACD	3
10	XDOZZ	31245	9001-106	LINER, HOPPER..... 1 UOC:ACD	1
11	XBOZZ	31245	7445-021	BOLT, MACHINE 5 UOC:ACD	5
12	XBOZZ	31245	7014-011	WASHER, LOCK FEED PLATE. 4 UOC:ACD	4
13	XDOZZ	31245	7012-032	NUT,PLAIN, HEXAGON FEED PLATE 4 UOC:ACD	4
14	XBOZZ	31245	9001-143	LINER, PLATE 1 UOC:ACD	1
15	XBOZZ	31245	7010-068	SCREW, CAP, HEXAGON H FEED PLATE 4 UOC:ACD	4
16	PAOZZ	73842	NU65	NUT, PLAIN, HEXAGON HOPPER LINER..... 5 UOC:ACD	5
17	XBOZZ	31245	7014-007	WASHER, LOCK..... 5 UOC:ACD	5
18	XBOZZ	31245	7010-047	SCREW, CAP, HEXAGON H CRUSHER HOPPER. 3 UOC:ACD	3

END OF FIGURE

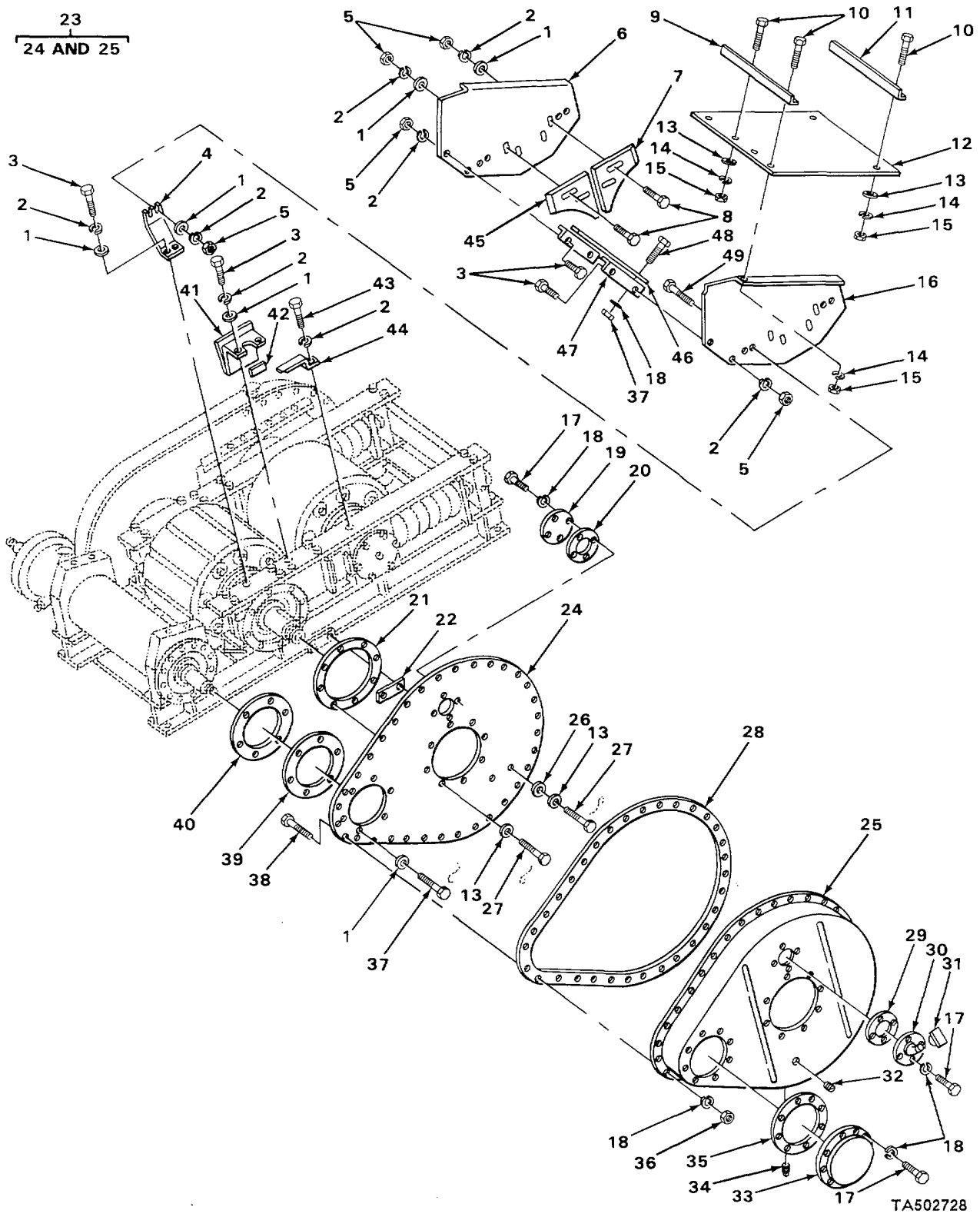

FIGURE 160. CRUSHER COMPONENTS, HOUSING ASSEMBLY SPUR GEAR.

(1) ITEM NO	(2) SMR CODE	(3) CAGEC	(4) PART NUMBER	(5) DESCRIPTION AND USABLE ON CODES (UOC)	(6) QTY
GROUP 7520 CRUSHER FRAMES					
FIG. 160. CRUSHER COMPONENTS, HOUSING ASSEMBLY SPUR GEAR.					
1	XDFZZ	31245	7014-022	WASHER, FLAT FEED HOPPER AND PLATE..... UOC:ACE	24
2	XBFZZ	31245	7014-007	WASHER, LOCK FEED HOPPER..... UOC:ACE	28
3	XBFZZ	31245	7010-032	SCREW,CAP, HEXAGCN H FEED HOPPER UOC:ACE	12
4	XBFZZ	31245	9000-742	BRACKET HOPPER SUPPORT..... UOC:ACE	4
5	PAFZZ	73842	NU65	NUT,PLAIN,HEXAGCN FEED HOPPER UOC:ACE	12
6	ABFZZ	31245	9100-737	SIDE, HOPPER RIGHT HAND UOC:ACE	1
7	XDFZZ	31245	9000-741	LINER,HOPPER LEFT HAN UOC:ACE	1
8	XBFZZ	31245	45890-256-02	BOLT, MACHINE HOPPER LINER UOC:ACE	4
9	XBFZZ	31245	9000-744	BRACKET ANGLE HOPPER COVER UOC:ACE	1
10	XBFZZ	31245	7010-022	SCREW, CAP,HEXAGON H ROLL CRUSHER UOC:ACE	7
11	XBFZZ	31245	9900-996	BRACKET, ANGLE HOPPER COVER..... UOC:ACE	1
12	XBFZZ	31245	9003-743	COVER,HCPPER. UOC:ACE	1
13	XDFZZ	31245	7014-020	WASHER, FLAT GUARD MOUNTING AND PLATE UOC:ACE	15
14	XBFZZ	31245	7014-005	WASHER, LOCK HOPPER COVER UOC ACE	7
15	XDFZZ	31245	7012-027	NUT, PLAIN, HEXAGON HOPPER COVER UOC:ACE	7
16	XBFZZ	31245	9000-738	SIDE, HOPPER LEFT HAND..... UOC:ACE	1
17	XBFZZ	31245	7010-012	SCREW, CAP, HEXAGON H END CAP MOUNTING UOC:ACE	16
18	XBFZZ	31245	7014-003	WASHER, LOCK CRUSHER GUARD SPUR GEARS IDE..... UOC:ACE	49
19	XBFZZ	31245	9330-722	COVER, INSPECTION HO UOC:ACE	1
20	KFFZZ	31245	2416AF07	GASKET BACK PLATE COVER PART OF KIT P/ N 9000-718 UOC:ACE	1
21	KFFZZ	31245	9000-72U	GASKET BACK PLATE PART OF KIT P/N 9000-718 UOC:ACE	1

SECTION II					
(1)	(2)	(3)	(4)	(5)	(6)
ITEM	SMR		PART	DESCRIPTION AND USABLE ON CODES (UOC)	QTY
NO	CODE	CAGEC	NUMBER		
22	KFFZZ	31245	52416M3E	GASKET GEAR HOUSING PART OF KIT P/N 1 9000-718	
				UOC:ACE	
23	XBFFF	31245	9000-715	.HOUSING ASSEMBLY SPUR GEAR..... 1	
				UOC:ACE	
24	XBFZZ	31245	9000-717	.HOUSING, BACK..... 1	
				UOC:ACE	
25	XBFZZ	31245	9000-716	HOUSING, FRONT. 1	
				UOC:ACE	
26	KFFZZ	31245	52416M3D	GASKET GUARD SCREW PART OF KIT P/N 1 9003-718	
				UOC:ACE	
27	XBFZZ	31245	7065-109	SCREW, CAP,HEXAGON H GUARD MOUNTING 16 SPUR GEARS IDE.....	
				UOC:ACE	
28	KFFZZ	31245	9000-719	GASKET GEAR HOUSING PART OF KIT P/N 1 9003-718	
				UOC:ACE	
29	KFFZZ	31245	S2416QF07	GASKET HOUSING COVER PART OF KIT 1 P/N 90000-718	
				UOC:ACE	
30	XBFZZ	31245	9000-723	COVER, INSPECTION HO 1	
				UOC:ACE	
31	XBOZZ	31245	9000-689	CAP,OIL FILL SPEAR GEARSICE 1	
				UOC :ACE	
32	XBOZZ	31245	7024-006	PLUG, PIPE OIL LEVEL, SPUR GEARSIDE..... 1	
				UOC:ACE	
33	XBFZZ	31245	9000-724	CAP,END STATIONARY SHAFT, SPUR 1 GEARS IDE.....	
				UOC:ACE	
34	PAOZZ	96906	M549006-12	PLUG, PIPE, MAGNETIC 1	
				UOC:ACE	
35	KFFZZ	31245	Q2416M04G	GASKET END CAP PART OF KIT P/N 9300 1 -718	
				UOC:ACE	
36	XDFZZ	31245	7012-025	NUT, PLAIN, HEXAGON CRUSHER GEARSIDE .. 32 SPUR GEARS DE.....	
				UOC:ACE	
37	XBFZZ	31245	7065-028	SCREW, CAP, HEXAGON H BEARING ADAPTER 6	
				UOC:ACE	
38	XDFZZ	31245	7383-038	SCREW, CAP CRUSHER GJARD, SPEAR 32 GEARS IDE	
				UOC:ACE	
39	KFFZZ	31245	9000-721	GASKET PLATE SPACER PART OF KIT P/N 1 9000-718	
				UOC:ACE	
40	XBFZZ	31245	9000-692	SPACER, GUARD ROLL CRUSHER 1	
				UOC:ACE	
41	XBFZZ	31245	9000-701	PLATE ASSEMBLY BRACKET AND WEAR 2	
				UOC:ACE	
42	XBFZZ	31245	44063-004-08	SHIM, ADJUSTING WEAR PLATE 2	
				UOC:ACE	

SECTION II					
(1)	(2)	(3)	(4)	(5)	(6)
ITEM NO	SMR CODE	CAGEC	PART NUMBER	DESCRIPTION AND USABLE ON CODES (UOC)	QTY
43	XBFZZ	31245	7010-031	SCREW, CAP, HEXAGON H RETAINER CLIP 2 UOC:ACE	
44	XBFZZ	31245	9300-713	CLIP, RETAINING ADJUSTING SHIM 2 UOC:ACE	
45	XDFZZ	31245	9000-740	LINER,HOPPER RIGHT HAND 1 UOC:ACE	
46	XDFZZ	31245	9300-745	LINER,HOPPER END 1 UOC:ACE	
47	XBFZZ	31245	9000-739	END, HOPPER 1 UOC:ACE	
48	XDFZZ	31245	7445-018	BOLT,SPECIAL HOPPER LINER 4 UOC:ACE	
49	XBFZZ	31245	7010-037	SCREW , CAP, HEXAGON H SPACER MOUNTING UOC: ACE	8

END OF FIGURE

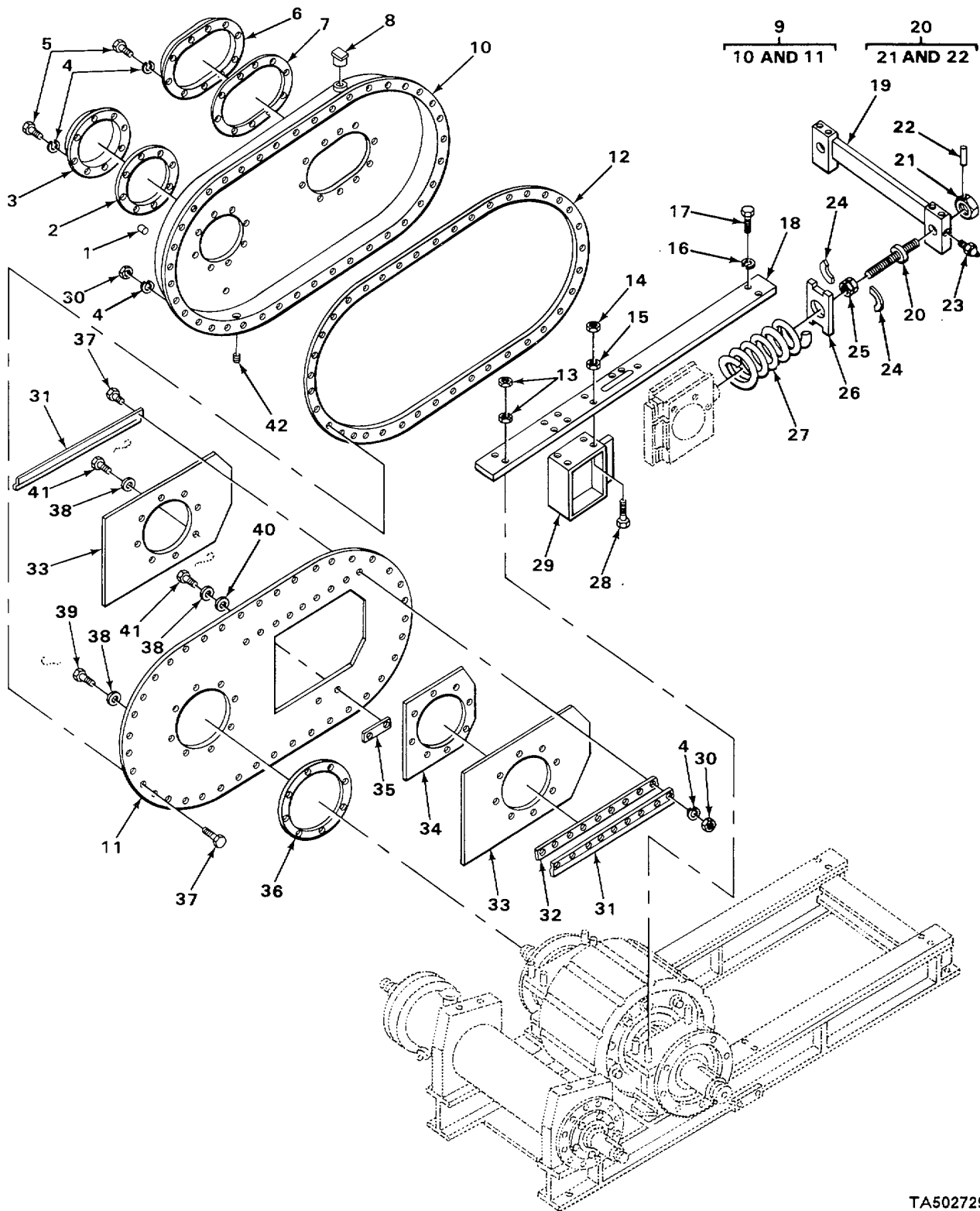

TA502729

FIGURE 161. CRUSHER COMPONENTS, HOUSING ASSEMBLY FINGER GEAR.

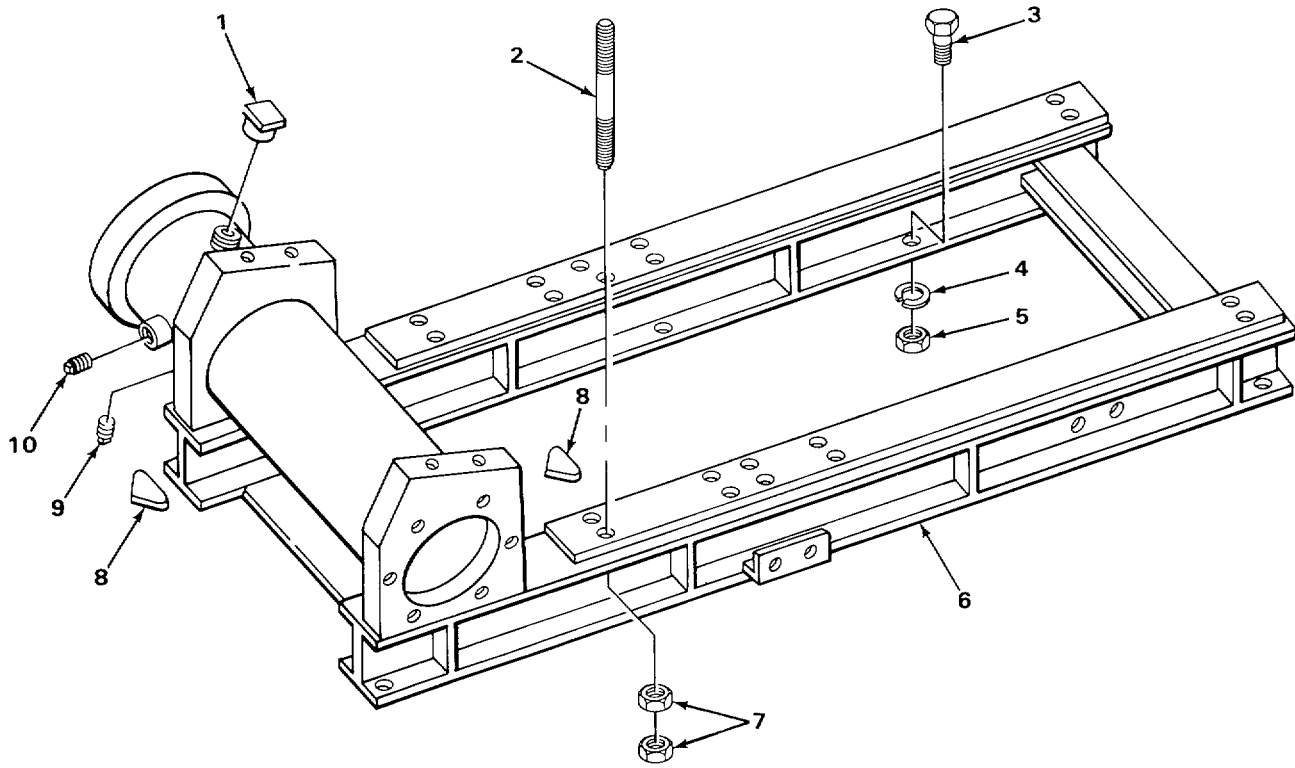

TA502730

FIGURE 162. CRUSHER FRAME.

(1) ITEM NO	(2) SMR CODE	(3) CAGEC	(4) PART NUMBER	(5) DESCRIPTION AND USABLE ON CODES (UOC)	(6) QTY
SECTION II					
GROUP 7520 CRUSHER FRAMES					
FIG. 161. CRUSHER COMPONENTS, HOUSING ASSEMBLY FINGER GEAR.					
1	XBOZZ	31245	7024-006	PLUG, PIPE OIL LEVEL, FINGER GEARSIDE 2 UOC:ACE	
2	KFFZZ	31245	Q2416M4G	GASKET GEAR HOUSING PART OF KIT P/N 1 9000-732 UOC:ACE	
3	XBFZZ	31245	9000-724	CAP, END STATIONARY SHAFT, FINGER 1 GEARSIDE..... UOC:ACE	
4	XBFZZ	31245	7014-003	WASHER, LOCK CRUSHER GUARD, FINGER ..66 GEARS UOC:ACE	
5	XBFZZ	31245	7010-012	SCREW , CAP, HEXAGON H END CAP 18 MOUNTING..... UOC:ACE	
6	XBFZZ	31245	9000-735	CAP,END MOVABLE SHAFT 1 UOC :ACE	
7	KFFZZ	31245	Q2416M4J	GASKET GEAR HOUSING PART OF KIT P/N 1 9000-732 UOC:ACE	
8	XBOZZ	31245	9300-689	CAP, OIL FILL FINGER GEARSICE..... 1 UOC:ACE	
9	XBFFF	31245	9000-729	HOUSING ASSEMBLY FINGER GEAR 1 UOC:ACE	
10	XBFZZ	31245	9000-730	.HOUSING,FRONT 1 UOC:ACE	
11	XBFZZ	31245	9000-731	.HOUSING, BACK..... 1 UOC:ACE	
12	KFFZZ	31245	9100-733	GASKET GEAR HOUSING PART OF KIT P/N 1 9000-732 UOC:ACE	
13	XDFZZ	31245	7012-032	NUT, PLAIN, HEXAGON FRAME STUD 8 UOC:ACE	
14	XBFZZ	31245	7017-029	NUT,JAM, HEXAGON SPRING BLOCK 8 UOC:ACE	
15	PAFZZ	73842	NU65	NUT,PLAIN, HEXAGON SPRING BLOCK 8 UOC:ACE	
16	XBFZZ	31245	7014-011	WASHER,LOCK ADJUSTING BLOCK 4 UOC:ACE	
17	XBFZZ	31245	7010-066	SCREW, CAP, HEXAGON H ADJUSTING BLOCK 4 UOC:ACE	
18	XBFZZ	31245	9000-698	BAR, SLIDE TOP 2 UOC:ACE	
19	XBFZZ	31245	9300-705	BLOCK, SPRING AGJUSTING BOLT 1 UOC:ACE	
20	XDFFF	31245	9000-706	BOLT, SHOULDER 2 UOC:ACE	
21	XBFZZ	31245	7012-040	.NUT,DRILLED, HEXAGON ADJUSTING BOLT 1	

SECTION II					
(1) ITEM NO	(2) SMR CODE	(3) CAGEC	(4) PART NUMBER	(5) DESCRIPTION AND USABLE ON CODES (UOC)	(6) QTY
22	XBFZZ	31245	7057-140	UOC:ACE PIN, TAPER	1
23	PAOZZ	96906	15003-1	UOC:ACE FITTING,LUBRICATION SPRING BLOCK.....	2
24	XDFZZ	31245	2-1892	UOC:ACE WASHER, FLAT SPRING BOLT	2
25	XBFZZ	31245	3022A20	UOC:ACE NUT, SPRING BOLT.....	2
26	XBFZZ	31245	9000-707	UOC:ACE PLATE, SPRING SHEAR.....	2
27	XBFZZ	31245	4110E27D	UOC:ACE SPRING, TENSION ROLL CRUSHER	2
28	XBFZZ	31245	7010-037	UOC:ACE SCREW, CAP,HEXAGON H SPACER MOUNTING	8
29	XBFZZ	31245	9000-700	UOC:ACE BLOCK, BEARING SPACE.....	2
30	XDFZZ	31245	7012-025	UOC:ACE NUT, PLAIN, HEXAGON CRUSHER GUARD,	9
31	XBFZZ	31245	O00"-734	UOC:ACE FINGER GEARS IDE GUIDE, OIL SHIELD	2
32	KFFZZ	31245	52416Q1Y	UOC:ACE GASKET GEAR HOUSING PART OF KIT P/N	1
33	XBFZZ	31245	000-726	UOC:ACE 9000L-732	2
34	XBFZZ	31245	9000-727	UOC:ACE PLATE, SHIELD SIDE.....	1
35	KFFZZ	31245	52416M3E	UOC:ACE PLATE, SHIELD SPACER	1
36	KFFZZ	31245	O00-720	UOC:ACE GASKET GEAR HOUSING PART OF KIT P/N	1
37	XDFZZ	31245	7383-038	UOC:ACE 9000-732	48
38	XDFZZ	31245	7014-020	UOC:ACE SCREW, CAP CRUSIER GUARD, FINGER	18
39	XBFZZ	31245	7065-109	UOC:ACE GEARSIDE.....	8
40	KFFZZ	31245	52416M3D	UOC:ACE WASHER, FLAT CRUSHER GUARD,FINGER	1
41	XBFZZ	31245	7065-012	UOC:ACE GEARSIDE.....	10
42	PAOZZ	96906	MS49006-12	UOC:ACE SCREW , CAP, HEXAGON H GUARD MOUNTING	2
				UOC:ACE FINGER GEARSIDE	
				UOC:ACE GASKET GEAR HOUSING PART OF KIT P/N	
				UOC:ACE 9000-7320	
				UOC:ACE SCREW, CAP, HEXAGON H CRUSHER GUARD .	
				UOC:ACE PLUG, PIPE, MAGNETIC DRAIN	
				UOC:ACE	

END OF FIGURE

(1) ITEM NO	(2) SMR CODE	(3) CAGEC	(4) PART NUMBER	(5) DESCRIPTION AND USABLE ON CODES (UOC)	(6) QTY
SECTION II					
GROUP 7520 CRUSHER FRAMES					
FIG. 162. CRUSHER FRAME.					
1	XBFZZ	31245	9300-689	CAP, OIL FILL COUNTERSHAFT HOUSING 1 UOC:ACE	
2	XBFZZ	31245	4110E09C	STUD, FRAME 8 UOC:ACE	
3	XBFZZ	31245	7010-044	SCREW, CAP, HEXAGON H CRUSHER 10 MOUNTING UOC:ACE	
4	XBFZZ	31245	7014-009	WASHER, LOCK..... 10 UOC:ACE	
5	XBFZZ	31245	7012-030	NUT, PLAIN, HEXAGON CRUSHER MOUNTING. 10 UOC:ACE	
6	XBFZZ	31245	9001-697	FRAME WITH HOUSING 1 UOC :ACE	
7	XDFZZ	31245	7012-032	NUT, PLAIN, HEXAGON FRAME STUD 16 UOC:ACE	
8	XBFZZ	31245	3030A43	BLOCK, SHEAR CRUSHER FRAME 8 UOC :ACE	
9	PAOZZ	96906	MS49006-12	PLUG, PIPE,MAGNETIC 1 UOC:ACE	
10	XBOZZ	31245	7024-006	PLUG, PIPE OIL LEVEL COUNTERSHAFT..... 1 UOC:ACE	

END OF FIGURE

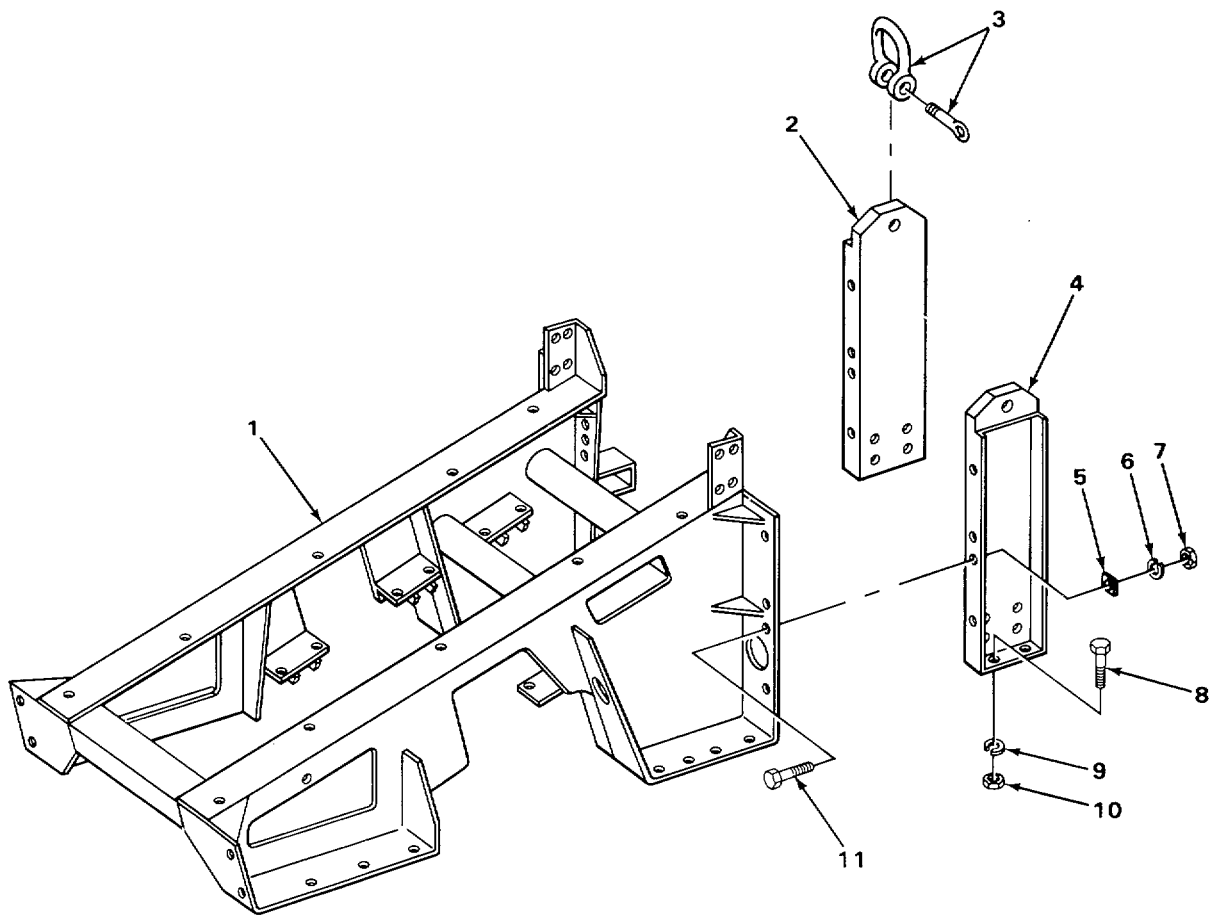

TA502731

FIGURE 163. CRUSHER SUPPORT.

(1) ITEM NO	(2) SMR CODE	(3) CAGEC	(4) PART NUMBER	(5) DESCRIPTION AND USABLE ON CODES (UOC)	(6) QTY
GROUP 7520 CRUSHER FRAMES					
FIG. 163. CRUSHER SUPPORT.					
1	XBFZZ	31245	9002-026	SUPPORT, CRUSHER UOC:ACE	1
2	XBFZZ	31245	9000-263	SUPPORT, SHACKLE RIGHT HAND..... UOC:ACE	1
3	XBFZZ	31245	9000-271	SHACKLE, CRUSHER WITH SCREW PIN UOC:ACE	2
4	XBFZZ	31245	9000-2Z4	SUPPORT, SHACKLE LEFT HAND UOC:ACE	1
5	XBFZZ	31245	7022-004	WASHER, BEVEL CRUSHER SUPPORT..... UOC:ACE	8
6	XBFZZ	31245	7014-009	WASHER, LOCK CRUSHER SUPPORT UOC:ACE	8
7	XBFZZ	31245	7012-030	NUT, PLAIN HEXAGON CRUSHER SUPPORT UOC:ACE	8
8	XBFZZ	31245	7010-111	SCREW, CAP, HEXAGON H SHACKLE SUPPORT .. UOC:ACE	4
9	XDFZZ	31245	7014-010	WASHER, LOCK SHACKLE SUPPORT UOC:ACE	4
10	XBFZZ	31245	7012-031	NUT, PLAIN, HEXAGON SHACKLE SUPPORT UOC:ACE	4
11	XBFZZ	31245	7010-046	SCREW, CAP, HEXAGON H CRUSHER SUPPORT . UOC:ACE	8

END OF FIGURE

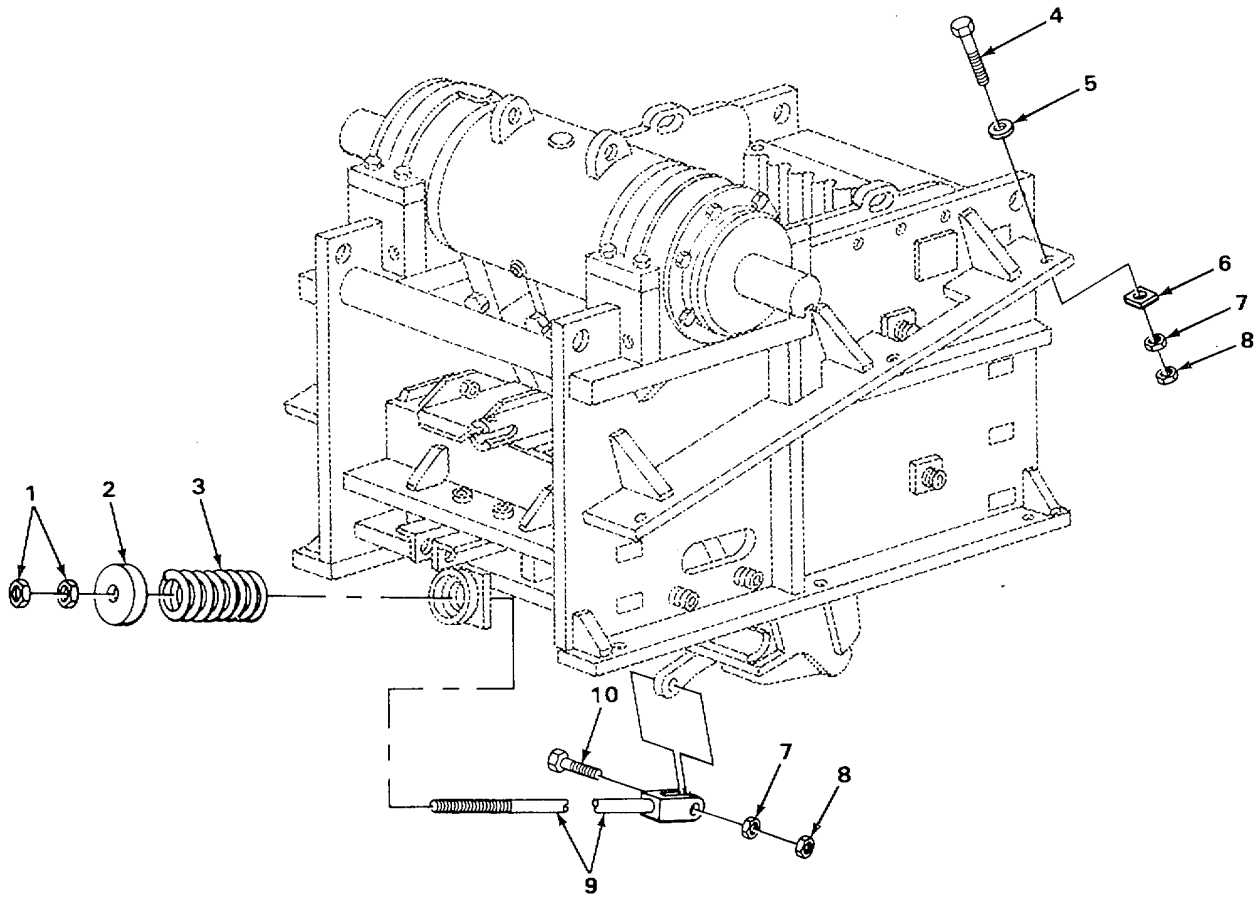
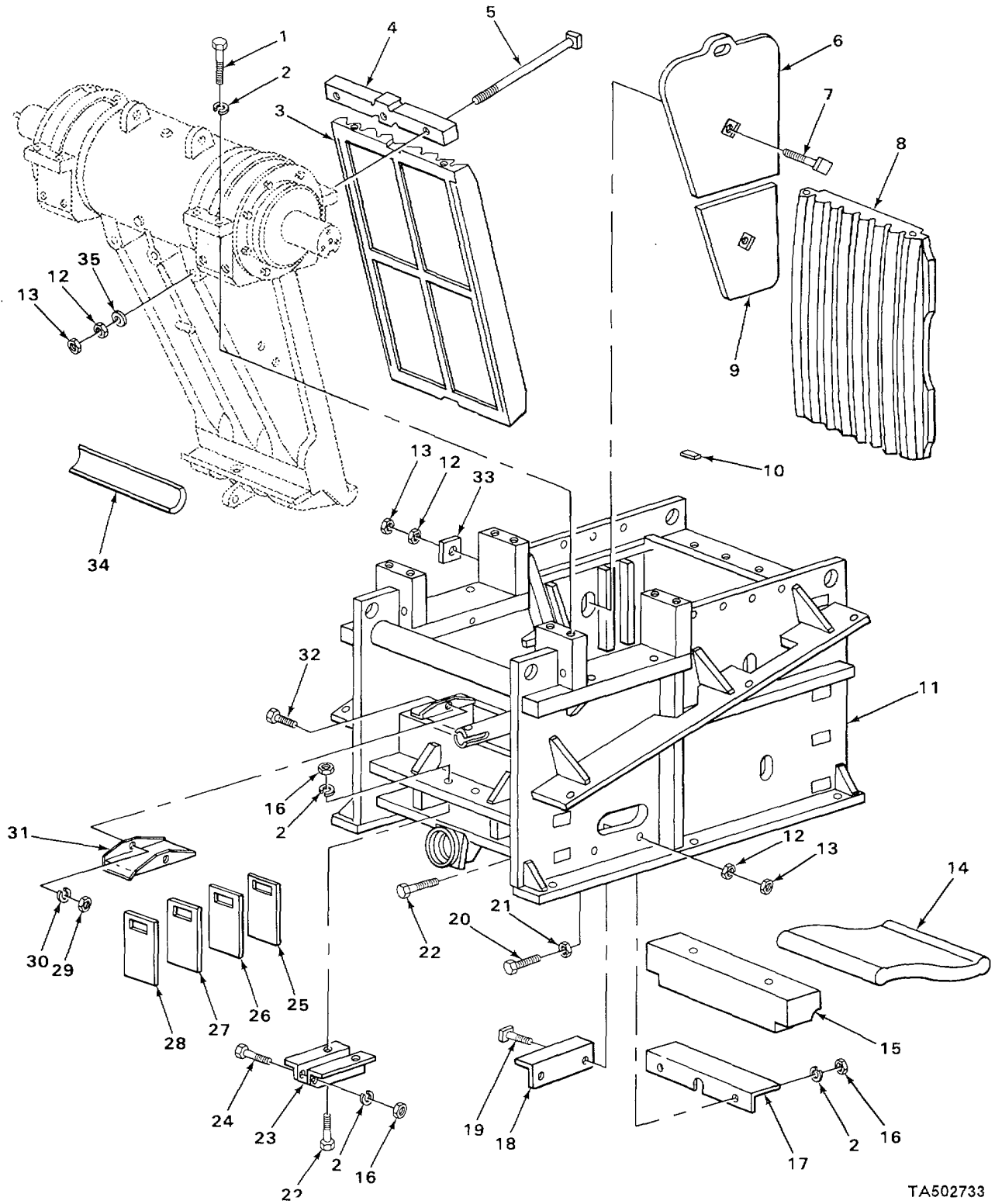

FIGURE 164. JAW CRUSHER COMPONENTS.

(1) ITEM NO	(2) SMR CODE	(3) CAGEC	(4) PART NUMBER	(5) DESCRIPTION AND USABLE ON CODES (UOC)	(6) QTY
GROUP 7521 CRUSHING JAWS, BASE AND PITMAN					
FIG. 164. JAW CRUSHER COMPONENTS.					
1	XDFZZ	31245	7012-034	NUT, PLAIN, HEXAGON UOC:ACD	2
2	XDFZZ	31245	517C	RETAINER, HELICAL CO..... UOC:ACD	1
3	XDFZZ	31245	524C	SPRING, PLATE TENSIO..... UOC :ACD	1
4	XBFZZ	31245	7010-050	SCREW, CAP, HEXAGON H BASE MOUNTING UOC:ACD	6
5	XBFZZ	31245	7014-023	WASHER.FLAT BASE MOUNTING UOC:ACD	6
6	XBFZZ	31245	7022-004	WASHER, BEVEL BASE MOUNTING..... UOC:ACD	6
7	XBFZZ	31245	7012-030	NUT, PLAIN, HEXAGON BASE MOUNTINGC..... UOC:ACD	7
8	XBFZZ	31245	7017-030	NUT, JAM, HEXAGON JAW CRUSHER UOC:ACD	7
9	XDFZZ	31245	9001-321	CONNECTING LINK, RIG..... UOC:ACD	1
10	XBFZZ	31245	7010-051	SCREW, CAP, HEXAGON H RCD MOUNTING UOC:ACD	1

END OF FIGURE



TA502733

FIGURE 165. JAW CRUSHER BASE.

(1) ITEM NO	(2) SMR CODE	(3) CAGEC	(4) PART NUMBER	(5) DESCRIPTION AND USABLE ON CODES (UOC)	(6) QTY
GROUP 7521 CRUSHING JAWS, BASE AND PITMAN					
FIG. 165. JAW CRUSHER EASE.					
1	XBFZZ	31245	7010-206	SCREW, CAP, HEXAGON H..... UOC:ACD	8
2	XBFZZ	31245	7014-009	WASHER, LOCK..... UOC:ACD	15
3	XDHHH	31245	9001-345	JAW, CRUSHER MOVABLE UOC:ACD	1
4	XBOFF	31245	9001-326	WEDGE, MOVABLE JAW UOC:ACD	1
5	XBFZZ	31245	45890-256-01	BCLT, MACHINE JAW WEDGE UOC:ACD	3
6	XDFZZ	31245	5001-311	PLATE, KEY..... UOC:ACD	2
7	XDFZZ	31245	1524-001-11	BOLT UOC:ACD	4
8	XDHHH	31245	9001-344	JAW, CRUSHER STATIONARY UOC:ACD	1
9	PFFZZ	31245	809-XC	PLATE, KEY..... UOC:ACD	2
10	XBFZZ	31245	41321-001	SHIM, ADJUSTING CRUSHER JAW UOC:ACD	2
11	XBHHIH	31245	9001-301	BASE, JAW CRUSHER UOC:ACD	1
12	XDFZZ	31245	7012-032	NUT, PLAIN, HEXAGON JAW WEDGE UOC:ACD	11
13	XBFZZ	31245	7012-030	NUT, PLAIN, HEXAGON JAW WEDGE UOC:ACD	11
14	XDFZZ	31245	9001-346-01	PLATE TOGGLE, CRUSH UOC:ACD	1
15	XBFZZ	31245	9001-313	SEAT, TOGGLE UOC :ACD	1
16	XBFZZ	31245	7012-030	NUT, PLAIN, HEXAGON SJPPORT BRACKET..... UOC:ACD	7
17	XBFZZ	31245	9001-315	BRACKET, SHIM SUPPOR UOC:ACD	1
18	XBFZZ	31245	90q01-314	SUPPORT, TOGGLE SEAT UOC:ACD	2
19	XBFZZ	31245	7008-184	BCLT, MACHINE SUPPORT MOUNTING UOC:ACD	4
20	XBFZZ	31245	7153-013	BOLT, ADJUSTING UOC:ACD	2
21	XBFZZ	31245	7017-030	NUT, JAW, HEXAGON ADJUSTING BOLT UOC:ACD	2
22	XBFZZ	31245	7010-048	SCREW, CAP, HEXAGON H BRACKET..... MOUNTING UOC:ACD	4
23	XBFZZ	31245	9001-322	BRACKET, HYDRAULIC J..... UOC:ACD	1

SECTION II					
(1)	(2)	(3)	(4)	(5)	(6)
ITEM	SMR		PART		
NO	CODE	CAGEC	NUMBER	DESCRIPTION AND USABLE ON CODES (UOC)	QTY
24	XBFZZ	31245	7010-051	SCREW, CAP, HEXAGON H JACK STOP UOC:ACD	1
25	XDOZZ	31245	9001-319	SPACER, PLATE UOC:ACD	2
26	XDOZZ	31245	1036WDU10	SHIM UOC:ACD	2
27	XDOZZ	31245	9301-317	SPACER, PLATE UOC:ACD	4
28	XDOZZ	31245	9001-316	SHIM, ADJUSTING UOC:ACD	6
29	XOOZZ	31245	7012-032	NUT, PLAIN, HEXAGON JAW WEDGE UOC:ACD	4
30	XBOZZ	31245	7014-005	WASHER, LOCK..... UOC:ACD	4
31	XBOZZ	31245	9001-320	PLATE COVER SHIM RETAINING UOC:ACD	2
32	XBOZZ	31245	7010-021	SCREW, CAP, HEXAGON H COVER PLATE UOC:ACD	4
33	XDFZZ	31245	234	WASHER UOC:ACD	4
34	PFFZZ	31245	9001-327	SEAT, TOGGLE..... UOC:ACD	1
35	XDFZZ	31245	7014-025	WASHER FLAT JAW WEDGE UOC:ACD	3

END OF FIGURE

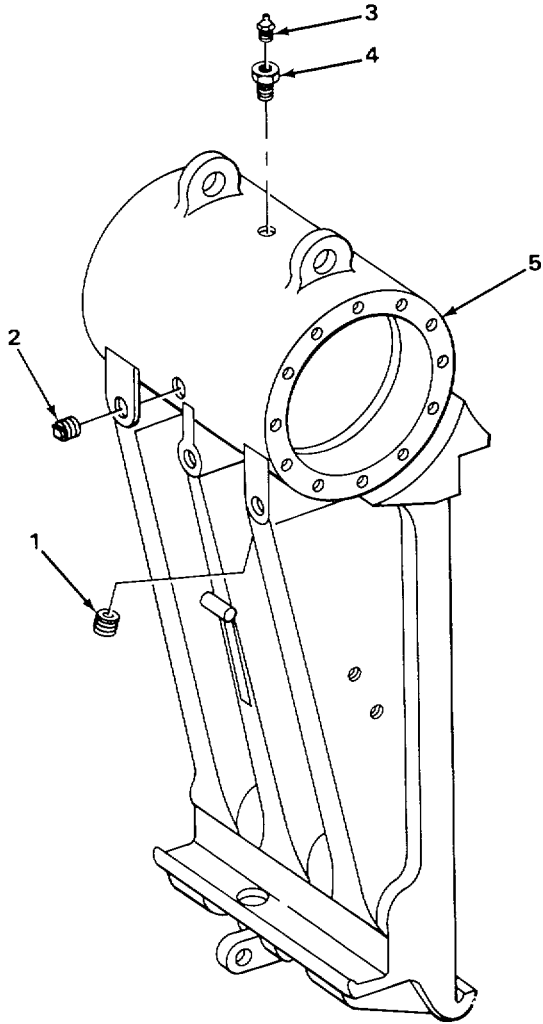

TA502734

FIGURE 166. CRUSHER PITMAN.

SECTION II					
(1)	(2)	(3)	(4)	(5)	(6)
ITEM	SMR		PART	DESCRIPTION AND USABLE ON CODES (UOC)	QTY
NO	CODE	CAGEC	NUMBER		
				GROUP 7521 CRUSHING JAWS, BASE AND PITMAN	
				FIG. 166. CRUSHER PITMAN.	
1	XDOZZ	96906	MS49006-16	PLUG, PIPE, MAGNETIC UOC:ACD	1
2	XBOZZ	31245	7024-008	PLUG, PIPE OIL LEVEL HOLE..... UOC:ACD	1
3	PAOZZ	96906	MS15003-1	FITTING, LUBRICATION UOC:ACD	1
4	XBOZZ	31245	7107-010	BUSHING, PIPE GREASE FITTING..... UOC:ACD	1
5	XBHHH	31245	9001-324	PITMAN, CRUSHER UOC:ACD	1

END OF FIGURE

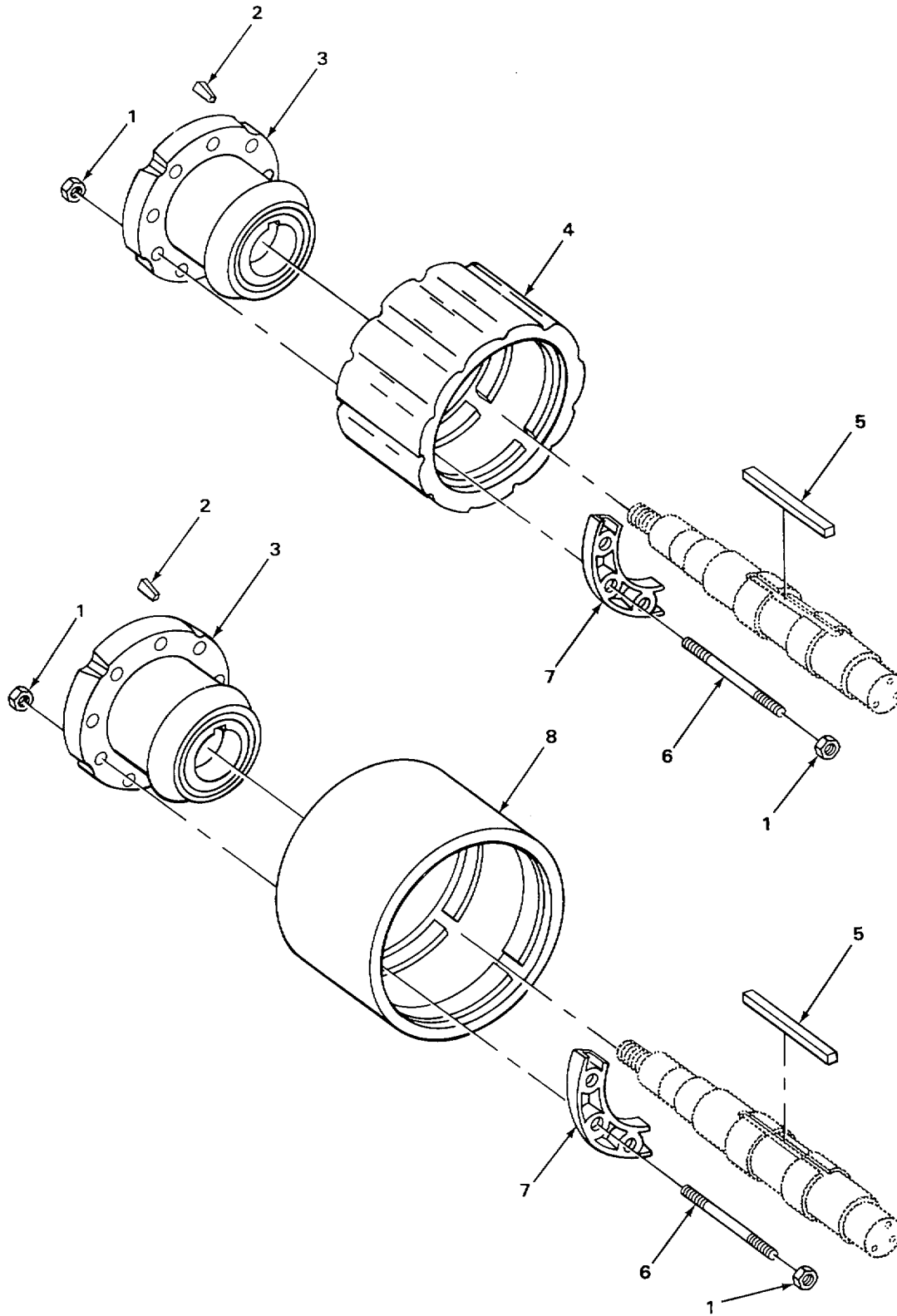

TA502735

FIGURE 167. ROLL SHELL MOVABLE AND STATIONARY SHAFT.

TA502735

(1) ITEM NO	(2) SMR CODE	(3) CAGEC	(4) PART NUMBER	(5) DESCRIPTION AND USABLE ON CODES (UOC)	(6) QTY
GROUP 7522 ROLLS					
FIG. 167. ROLL SHELL MOVABLE AND STATIONARY SHAFT.					
1	PFHZZ	31245	7386-010	NUT, PLAIN, HEXAGON UOC:ACE	36
2	PFHZZ	31245	4000P12A	WEDGE, ANCHOR UOC:ACE	4
3	XBHZZ	31245	9000-677	SPIDER, ROLL SHELL UOC:ACE	4
4	XDHZZ	31245	2416A16A	SHELL, ROLL CRUSHER STATIONARY SHAFT UOC:ACE	1
5	XDHZZ	31245	7460-300	KEY, MACHINE..... UOC:ACE	2
6	XDHZZ	31245	9000-679	STUD, WEDGE SEGMENT UOC:ACE	18
7	XBHZZ	31245	9000-678	SEGMENT, WEDGE UOC:ACE	6
8	XDHZZ	31245	9000-746	SHELL, ROLL MOVABLE SHAFT UOC:ACE	1

END OF FIGURE

167-1

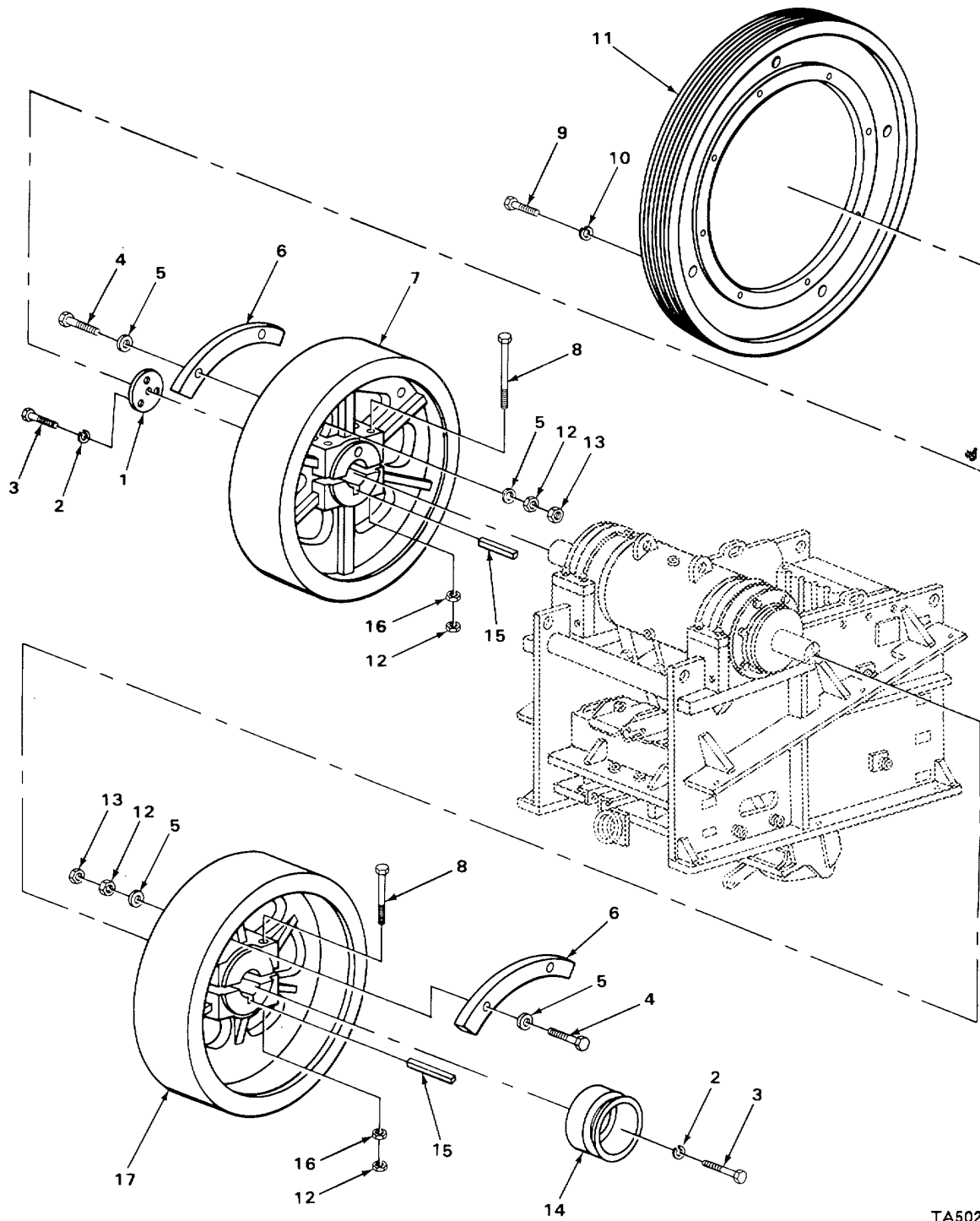

TA502736

FIGURE 168. CRUSHER FLYWHEEL.

TA502736

SECTION II					
(1)	(2)	(3)	(4)	(5)	(6)
ITEM NO	SMR CODE	CAGEC	PART NUMBER	DESCRIPTION AND USABLE ON CODES (UOC)	QTY
GROUP 7523 SHAFTS					
FIG. 168. CRUSHER FLYWHEEL.					
1	XBFZZ	31245	9001-350	PLATE, SHAFT END UOC:ACD	1
Z	XBFZZ	31245	7014-009	WASHER, LOCK CRUSHER PULLEY AND COVER UOC:ACD	8
3	XBFZZ	31245	7010-044	SCREW, CAP, HEXAGON H..... UOC:ACD	8
4	XBFZZ	31245	7010-197	SCREW, CAP, HEXAGON H COUNTERWEIGHT UOC:ACD	4
5	XDFZZ	31245	7014-025	WASHER FLAT COUNTERWEIGHT UOC:ACD	8
6	XBFZZ	31245	9001-348	COUNTERWEIGHT, FLYWHEEL UOC:ACD	2
7	XBFZZ	31245	9001-347	FLYWHEEL, CRUSHER LEFT HAND UOC:ACD	1
8	XBFZZ	31245	7146-080	BOLT, MACHINE FLYWHEEL HUB UOC:ACD	12
9	XBFZZ	31245	7010-033	SCREW, CAP, HEXAGON EXTENSION PULLEY..... UOC:ACD	8
10	XBFZZ	31245	7014-007	WASHER, LOCK EXTENSION PULLEY UOC:ACD	8
11	XDFZZ	31245	9001-352	PULLEY, GROOVE EXTENSION..... UOC:ACD	1
12	XBFZZ	31245	7017-032	NUT, JAM, HEXAGON COUNTERWEIGHT AND HUB MOUNTING UOC:ACD	16
13	PFFZZ	31245	7386-010	NUT, PLAIN, HEXAGON COUNTERWEIGHT UOC:ACD	4
14	XDFZZ	31245	9001-351	PULLEY, GROOVE CRUSHER DRIVE..... UOC :ACD	1
15	XBFZZ	31245	7460-001	KEY, MACHINE FLYWHEEL MOUNTING UOC:ACD	2
16	XDFZZ	31245	7012-032	NUT, PLAIN, HEXAGON FLYWHEEL BOLT UOC:ACD	8
11	XBFZZ	31245	9001-349	FLYWHEEL, CRUSHER RIGHT HAND UOC:ACD	1

END OF FIGURE

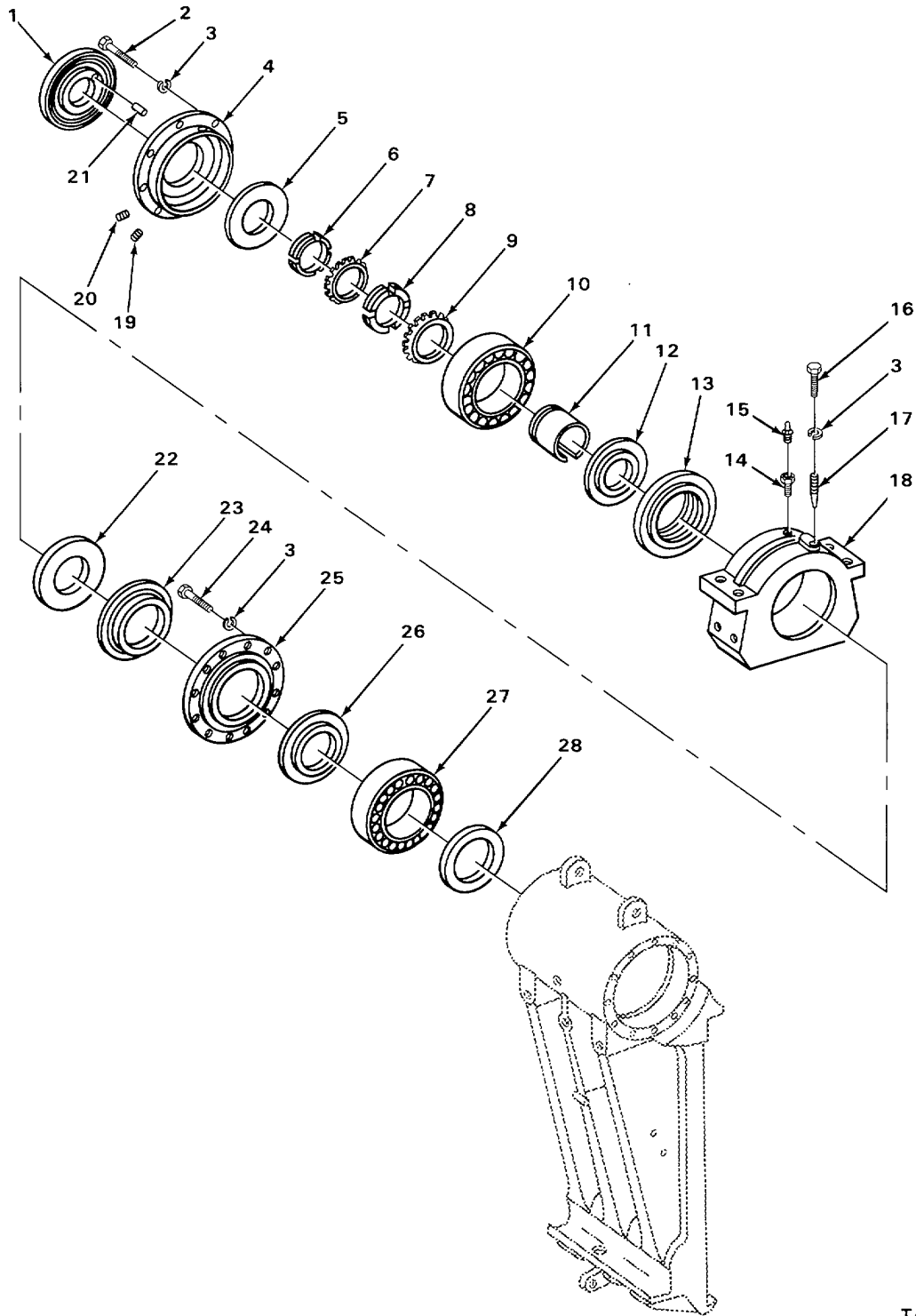

TA502737

FIGURE 169. CRUSHER DRIVE BEARING HOUSING, LEFT HAND.

TA502737

(1) ITEM NO	(2) SMR CODE	(3) CAGEC	(4) PART NUMBER	(5) DESCRIPTION AND USABLE ON CODES (UOC)	(6) QTY
SECTION II					
GROUP 7523 SHAFTS					
FIG. 169. CRUSHER DRIVE BEARING HOUSING, LEFT HAND.					
1	XBHZZ	31245	9001-342	SEAL, PLAIN SIDE BEARING UOC:ACD	1
2	XBHZZ	31245	7010-032	SCREW, CAP, HEXAGON H..... UOC:ACD	8
3	XBHZZ	31245	7014-007	WASHER, LOCK..... UOC:ACD	21
4	XBHZZ	31245	9001-341	SPACER, BEARING UOC:ACD	1
4	XBHZZ	31245	9001-340	SPACER, BEARING UOC:ACD	1
5	XBHZZ	31245	9001-339	DEFLECTOR1DUST AND LIQUID UOC:ACD	1
6	XDHZZ	31245	1600C26	RING, EXTERNALLY THR UOC:ACD	1
7	PFHZZ	31245	682AW	WASHER, LOCK SIDE BEARING UOC:ACD	1
8	PBHZZ	52676	AN28	NUT, PLAIN, ROUND UOC:ACD	1
9	PBHZZ	52676	W28	WASHER, KEY UOC:ACD	1
10	XDHZZ	52676	22328CKYC3	BEARING ROLLER SELF UOC:ACD	1
11	PFHZZ	52676	AS128	BEARING, SLEEVE UOC:ACD	1
12	XBHZZ	31245	9001-338	DEFLECTCR, DUST AND LIQUID UOC :ACD	1
13	PFHZZ	31245	9001-334	PACKING, PREFORMED LEFT HAND UOC:ACD	1
14	XBFZZ	31245	7107-010	BUSHING, PIPE BEARING HOUSING..... UOC:ACD	1
15	PAFZZ	96906	MS15003-1	FITTING, LUBRICATION JAW CRUSHER UOC:ACD	1
16	XBHZZ	31245	7010-125	SCREW, CAP, HEXAGON H BEARING HOUSING... UOC:ACD	1
17	XBHZZ	31245	2540G01	SETSCREW BEARING HOUSING UOC:ACD	1
18	XBHZZ	31245	9001-J36	HOUSING, BEARING LEFT HAND UOC:ACD	1
19	XBOZZ	31245	7024-005	PLUG, PIPE OIL LEVEL UOC:ACD	1
20	PAOZZ	96596	MS49006-10	PLUG, PIPE, MAGNETIC UOC:ACD	1
21	XBHZZ	31245	7028-5G9	PIN, DOWEL SPACER UOC:ACD	1
22	PFHZZ	31245	9001-333	GASKET BEARING SPACER..... UOC:ACD	1
23	PFHZZ	31245	00684-01	PACKING, PREFORMED PITMAN BEARING UOC:ACD	1

(1)	SECTION II		(4)	(5)	(6)
ITEM	(2)	(3)	PART		
NO	SMR	CAGEC	NUMBER	DESCRIPTION AND USABLE ON CODES (UOC)	QTY

24	XDHZZ	31245	7025-384	UOC:ACD SCREW, CAP PITMAN CAP	12
25	XBHZZ	31245	9001-331	UOC:ACD CAP, END PITMAN.....	1
26	XBHZZ	31245	9001-330	UOC:ACD DEFLECTOR, DUST AND LIQUID	1
27	XDHZZ	65177	60072FPC183	UOC:ACD BEARING, ROLLER, SELF.....	1
28	XBHZZ	31245	9001-329	UOC:ACD COLLAR, BEARING.....	1

END OF FIGURE

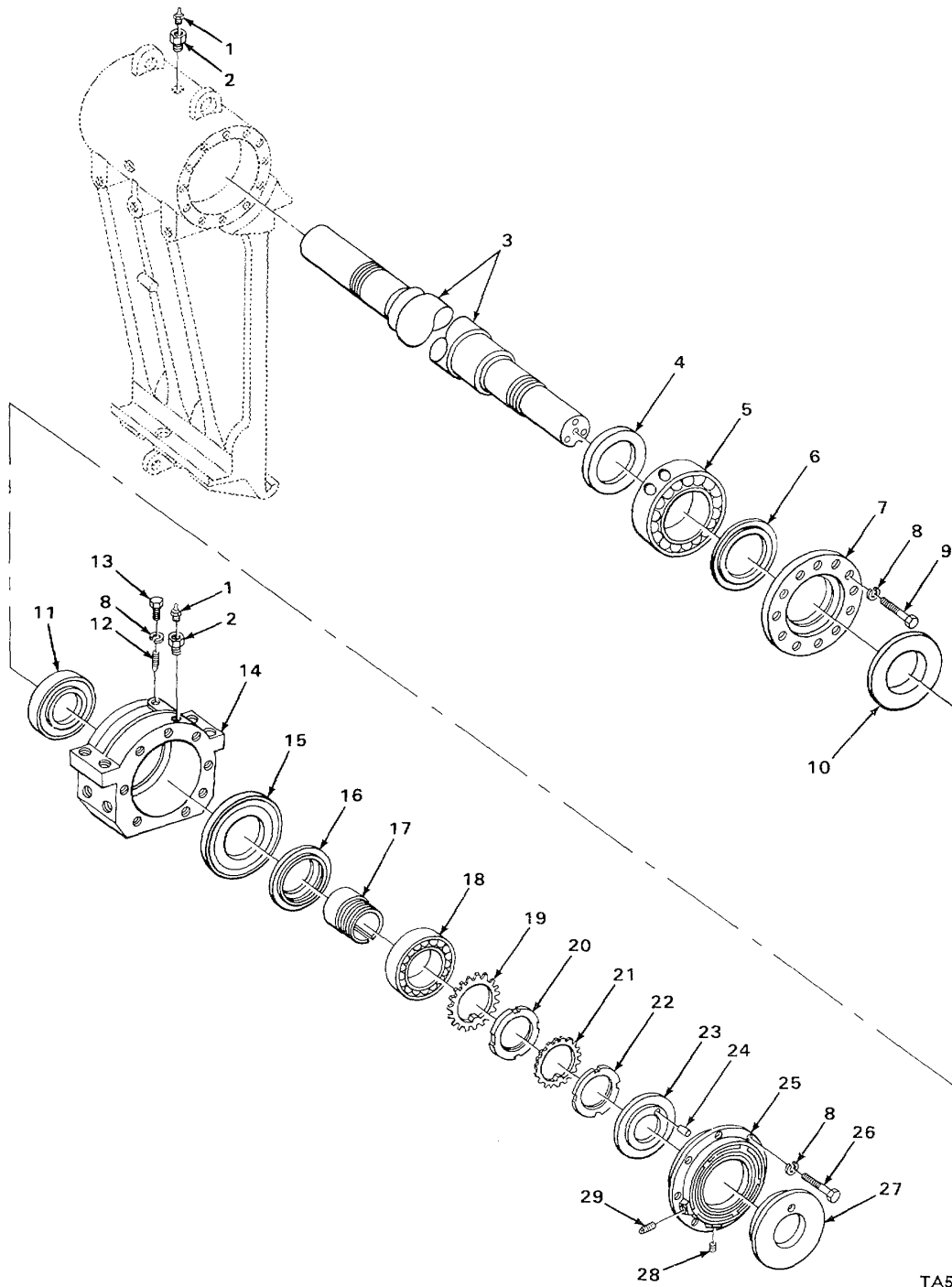

TA502738

FIGURE 170. CRUSHER DRIVE BEARING HOUSING, RIGHT HAND.

TA502738

(1) ITEM NO	(2) SMR CODE	(3) CAGEC	(4) PART NUMBER	(5) DESCRIPTION AND USABLE ON CODES (UOC)	(6) QTY
SECTION II					
GROUP 7523 SHAFTS					
FIG. 170. CRUSHER DRIVE BEARING HOUSING, RIGHT HAND.					
1	PAFZZ	96906	MS15003-1	FITTING, LUBRICATING..... UOC:ACD	2
2	XBFZZ	31245	7107-010	BUSHING, PIPE..... UOC:ACD	2
3	XBHZZ	31245	9001-328	SHAFT, ECCENTRIC	1
4	XBHZZ	31245	9001-329	COLLAR, BEARING	1
5	XDHZZ	52676	22234	BEARING, ROLLER, SELF..... UOC:ACD	1
6	XBHZZ	31245	9001-330	DEFLECTOR, DUST AND LIQUID	1
7	XBHZZ	31245	9001-331	CAP, END	1
8	XBHZZ	31245	7014-007	WASHER, LOCK..... UOC:ACD	21
9	XDHZZ	31245	7025-384	SCREW, CAP	12
10	PFHZZ	31245	00684-01	PACKING, PREFORMED	1
11	PFHZZ	31245	9001-333	GASKET..... UOC:ACD	1
12	XBHZZ	31245	2540G01	SETSCREW	1
13	XBHZZ	31245	7010-125	SCREW, CAP, HEXAGON H..... UOC:ACD	1
14	XBHZZ	31245	9001-337	HOUSING, BEARING RIGHT HAND..... UOC:ACD	1
15	PFHZZ	31245	9001-335	SEAL, PLAIN ENCASED RIGHT HAND..... UOC:ACD	1
16	XBHZZ	31245	9001-338	DEFLECTOR DUST AND LIQUID	1
17	PFHZZ	52676	AS128	BEARING, SLEEVE	1
18	XDHZZ	52676	22328CKYC3	BEARING, ROLLER, SELF..... UOC:ACD	1
19	PBHZZ	52676	W28	WASHER, KEY	1
20	PBHZZ	52676	AN28	NUT, PLAIN, ROUND	1
21	PFHZZ	31245	682AW	WASHER, LOCK SIDE BEARING	1
22	XDHZZ	31245	1600C26	RING, EXTERNALLY THRU	1
23	XBHZZ	31245	9001-339	DEFLECTOR, DUST AND LIQUID	1
24	XBHZZ	31245	7028-509	PIN, DOWEL	1

SECTION II					
(1)	(2)	(3)	(4)	(5)	(6)
ITEM	SMR		PART		
NO	CODE	CAGEC	NUMBER	DESCRIPTION AND USABLE ON CODES (UOC)	QTY
25	XBHZZ	31245	9001-341	UOC:ACD SPACER, BEARING	1
25	XBHZZ	31245	9001-340	UOC:ACD SPACER, BEARING	1
26	XBHZZ	31245	7010-032	UOC:ACD SCREW, CAP, HEXAGON H.....	8
27	XBHZZ	31245	9001-342	UOC:ACD SEAL, PLAIN.....	1
28	PAOZZ	96906	MS49006-10	UOC:ACD PLUG, PIPE, MAGNETIC	1
29	XBOZZ	31245	7024-005	UOC:ACD PLUG, PIPE	1

END OF FIGURE

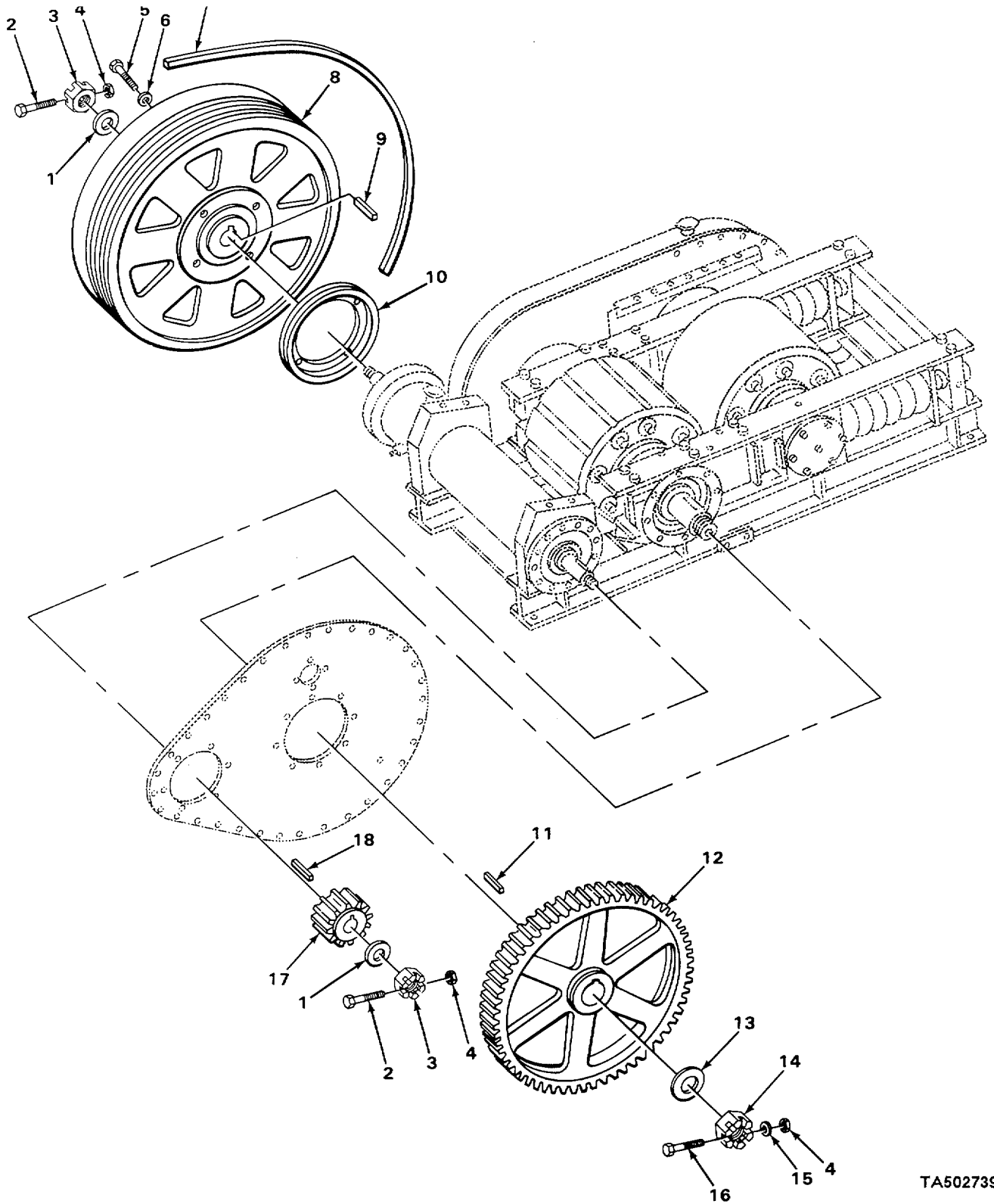

TA502739

FIGURE 171. ROLL CRUSHER FLYWHEEL.

SECTION II					
(1)	(2)	(3)	(4)	(5)	(6)
ITEM NO	SMR CODE	CAGEC	PART NUMBER	DESCRIPTION AND USABLE ON CODES (UOC)	QTY
GROUP 7523 SHAFTS					
FIG. 171. ROLL CRUSHER FLYWHEEL.					
1	XDHZZ	60038	K8114	WASHER, FLAT COUNTERSHAFT	2
				UOC:ACE	
2	XBHZZ	31245	7010-109	SCREW, CAP, HEXAGON H COUNTERSH.AFT	2
				NUT	
				UOC:ACE	
3	XDHZZ	60038	K8113	NUT, PLAIN, SLOTTED, H COUNTERSHAFT	2
				UOC:ACE	
4	XBHZZ	31245	45890-102-03	NUT, LOCK, HEXAGON COUNTERSHAFT NUT	3
				UOC:ACE	
5	XBHZZ	31245	7010-035	SCREW, CAP, HEXAGON H FLYWHEEL	4
				MOUNTNG.....	
				UOC:ACE	
6	XBHZZ	31245	7014-007	WASHER, LOCK FLYWHEEL MOUNTING	4
				UOC:ACE	
7	XDOZZ	31245	7142-024-005	BELT, POWERBAND CRUSHER DRIVE.....	5
				UOC:ACE	
8	XBHZZ	31245	9000-09, 4-01	FLYWHEEL, ROLL CRUSH.....	1
				UOC:ACE	
9	XBHZZ	31245	7460-403	KEY, MACHINE FLYWHEEL MOUNTING	1
				UOC:ACE	
10	XDHZZ	31245	9000-095-01	PULLEY, GROOVE FLYWHEEL	1
				UOC:ACE	
11	XBHZZ	31245	7460-400	KEY, MACHINE SPUR GEAR	1
				UOC:ACE	
12	XDHZZ	31245	9300-696	GEAR, SPUR COUNTERSHAFT	1
				UOC:ACE	
13	XBHZZ	6003E	P39361	WASHER, SPINDLE CRUSHER SHAFT	1
				UOC:ACE	
14	XBHZZ	60038	P39363	NUT, SLOTTED, HEXAGON CRUSHER SHAFT	1
				SPUR GEARSIDE.....	
				UOC:ACE	
15	XBHZZ	31245	7014-018	WASHER, FLAT ROLL SHAFT NUT, SPUR	1
				GEARSIDE.....	
				UOC:ACE	
16	XBHZZ	31245	7072-062	BOLT, MACHINE CRUSHER SHAFT NUT	1
				UOC:ACE	
17	PFHZZ	31245	9000-686	GEAR, SPUR CRUSHER SHAFT	1
				UOC:ACE	
18	XBHZZ	31245	7460-402	KEY, MACHINE SPUR GEAR	1
				UOC:ACE	

END OF FIGURE

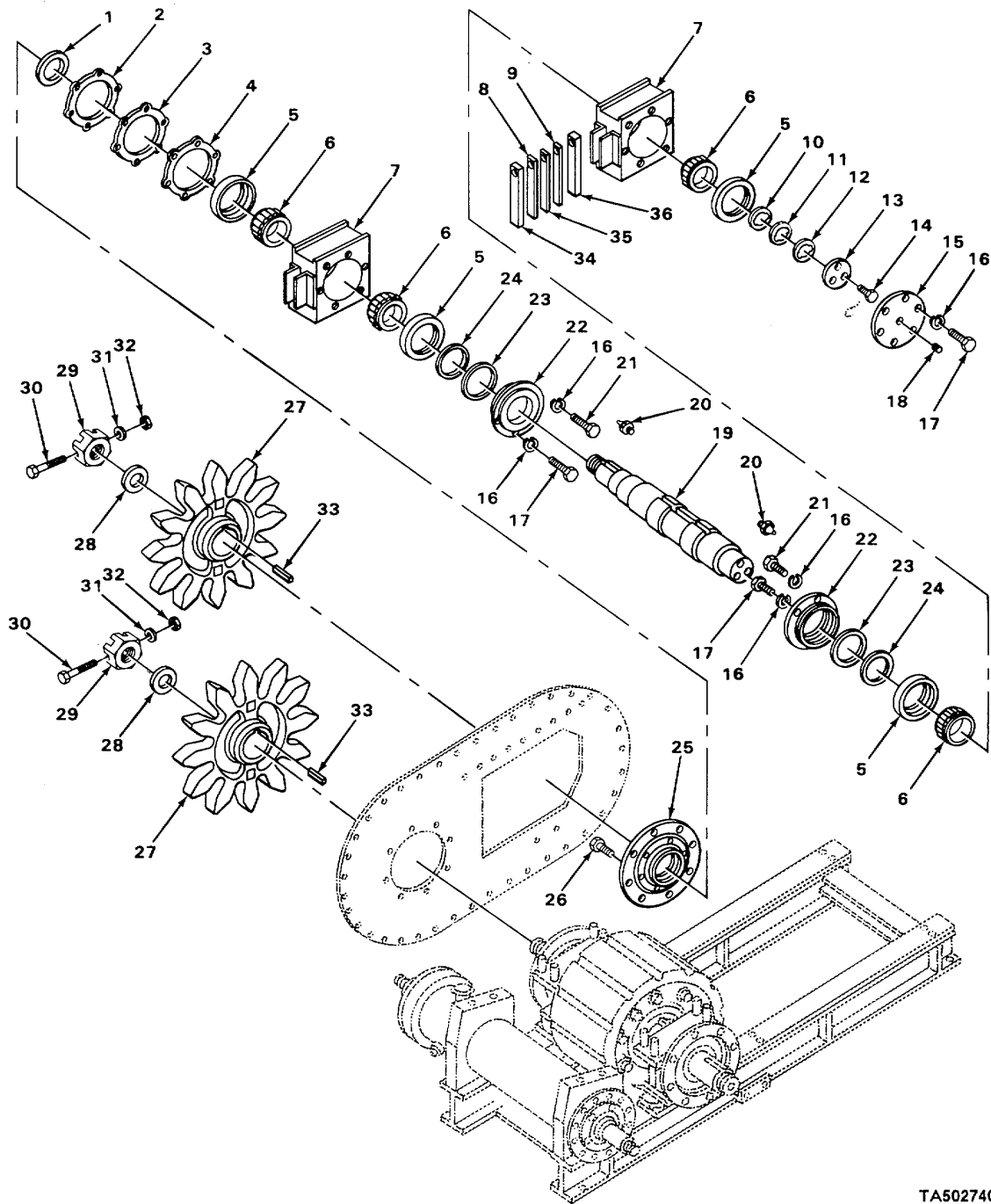

TA502740

FIGURE 172. CRUSHER ROLL SHAFT MOVABLE.

(1) ITEM NO	(2) SMR CODE	(3) CAGEC	(4) PART NUMBER	(5) DESCRIPTION AND USABLE ON CODES (UOC)	(6) QTY
SECTION II					
GROUP 7523 SHAFTS					
FIG. 172 CRUSHER ROLL SHAFT MOVABLE.					
1	XBHZZ	31245	53X2693	SEAL, OIL GEAR SHAFT UOC:ACE	1
2	XBHZZ	31245	7048-026	SHIM ROLL SHAFT BEARING UOC:ACE	4
3	XDHZZ	31245	7048-027	SHIM ROLL SHAFT BEARING UOC:ACE	6
4	PFHZZ	31245	7048-028	SHIM ROLL SHAFT BEARING UOC:ACE	12
5	PAHZZ	60038	71750	CUP, TAPERED ROLLER ROLL SHAFT UOC:ACE	4
6	PAHZZ	60038	71450	CONE AND ROLLERS,TA ROLL SHAFT UOC:ACE	4
7	XBHZZ	31245	9000-681	BLOCK, BEARING MOVABLE ROLL UOC:ACE	2
8	XBHZZ	31245	9000-709	SHIM, ADJUSTING UOC:ACE	4
9	XDHZZ	31245	9000-711	SPACER, PLATE UOC:ACE	8
10	XBHZZ	60038	T45884	SHIM, ADJUSTING ROLL SHAFT BEARING UOC:ACE	5
11	XBHZZ	60038	T50633	SHIM ROLL SHAFT BEARING UOC:ACE	3
12	XDHZZ	60038	T45882	SHIM ROLL SHAFT BEARING UOC:ACE	3
13	XBHZZ	31245	2416A37	PLATE, SHAFT END MOVABLE ROLL UOC:ACE	1
14	XBHZZ	31245	7065-028	SCREW, CAPTHEXAGON H MOVABLE SHAFT UOC:ACE	3
15	XBHZZ	31245	9000-684	CAPTBEARING OUTER UOC:ACE	1
16	XBHZZ	31245	7014-005	WASHER, LOCK BEARING CAP UOC:ACE	10
17	XBHZZ	31245	7010-022	SCREW, CAP, HEXAGON H BEARING CAP UOC:ACE	10
18	XBFZZ	31245	7024-001	PLUG, PIPE BEARING CAP UOC:ACE	1
19	XBHZZ	31245	9000-676	SHAFT, ROLL MOVABLE UOC:ACE	1
20	PAFZZ	96906	MS15001-4	FITTING, LUBRICATION ROLL SHAFT UOC:ACE	4
21	XBHZZ	31245	2416A35	BOLT, MACHINE BEARING OILER UOC:ACE	2
* 22	PFHZZ	31245	9000-682	PLATE, RETAINING, BEARING INNER UOC:ACE	2
23	XDHZZ	11314	55273	SEAL, PLAIN ENCASED ROLL SHAFT UOC:ACE	2
24	XBHZZ	31245	9000-683	SPACER, BEARING ROLL SHAFT UOC:ACE	4

SECTION II					
(1)	(2)	(3)	(4)	(5)	(6)
ITEM	SMR		PART		
NO	CODE	CAGEC	NUMBER	DESCRIPTION AND USABLE ON CODES (UOC)	QTY
25	XBHZZ	31245	9100-685	CAP, BEARING OUTER UOC:ACE	1
26	XBHZZ	31245	7065-014	SCREW, CAP, HEXAGON H BEARING CAP UOC:ACE	8
27	PFHZZ	31245	9000-687	GEAR, SPUR CRUSHER ROLL..... UOC:ACE	2
28	XBHZZ	60038	P39361	WASHER, SPINDLE CRUSHER SHAFT FINGER GEARSIDE UOC:ACE	2
29	XBHZZ	60038	P39363	NUT, SLOTTED, H EXAGON CRUSHER SHAFT FINGER GEARSIDE UOC:ACE	2
30	XBHZZ	31245	7072-062	BOLT, MACHINE CRUSHER SHAFT NUT UOC:ACE	2
31	XBHZZ	31245	7014-018	WASHER, FLAT ROLL SHAFT NUT, FINGER GEAR SIDE UOC:ACE	2
32	XBHZZ	31245	45890-102-03	NUT, LOCK ROLL SHAFT NUT UOC:ACE	2
33	XBHZZ	31245	7460-401	KEY, MACHINE FINGER GEAR..... UOC:ACE	2
34	XDHZZ	31245	2416A36B	SPACER, PLATE UOC:ACE	2
35	XBHZZ	31245	9000-710	SHIM, ADJUSTING UOC:ACE	4
36	XDHZZ	31245	9000-712	SPACER, PLATE UOC:ACE	2

END OF FIGURE

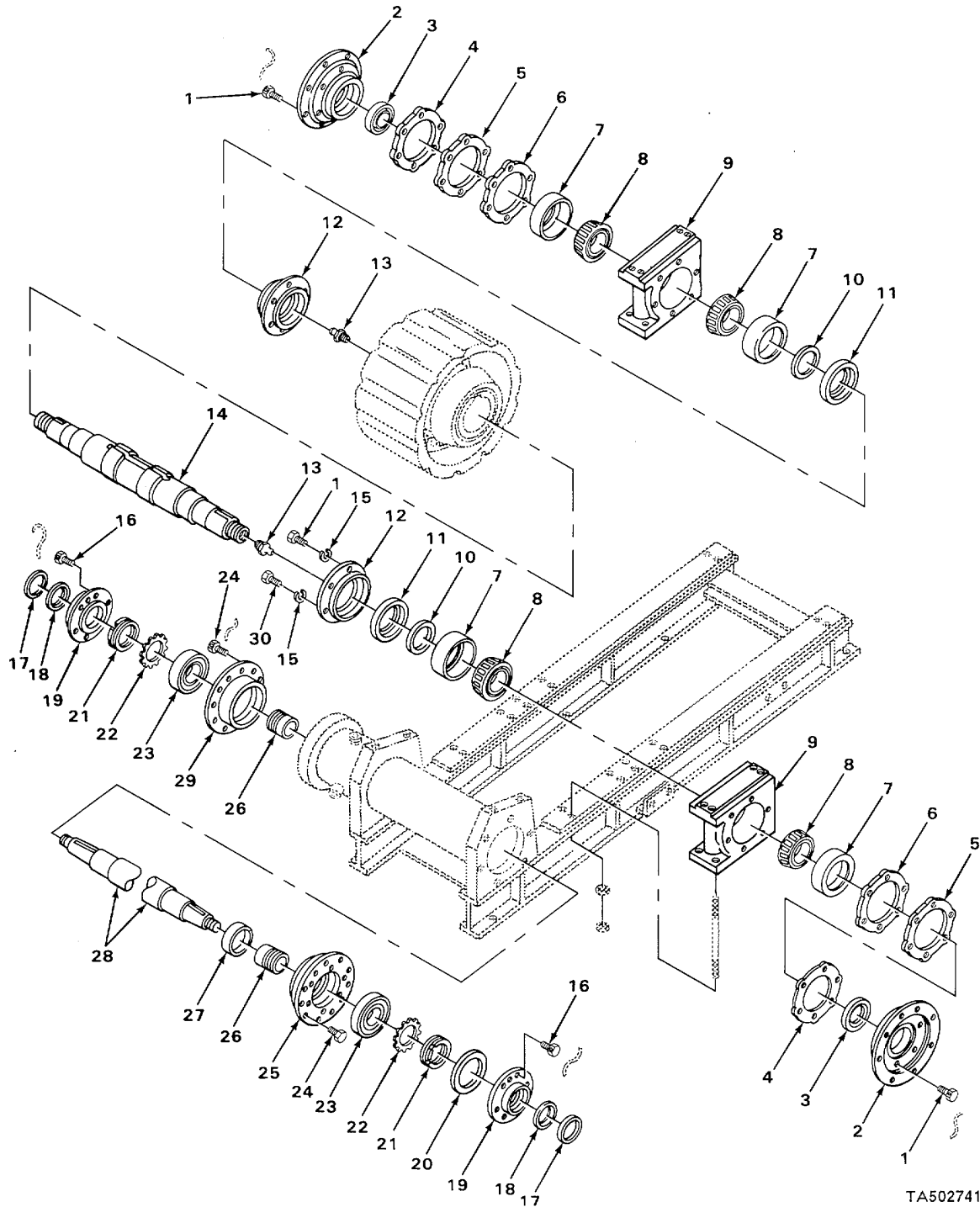

TA502741

FIGURE 173. ROLL SHAFT STATIONARY.

SECTION II					
(1)	(2)	(3)	(4)	(5)	(6)
ITEM NO	SMR CODE	CAGEC	PART NUMBER	DESCRIPTION AND USABLE ON CODES (UOC)	QTY
GROUP 7523 SHAFTS					
FIG. 173. ROLL SHAFT STATIONARY.					
1	XBHZZ	31245	7010-022	SCREW, CAP, HEXAGON H BEARING CAP UOC:ACE	16
2	XBHZZ	31245	9000-68S	CAP, BEARING OUTER, UOC:ACE	2
3	XBHZZ	31245	53X2693	SEAL, OIL ROLL SHAFT UOC:ACE	2
4	PFHZZ	31245	7048-028	SHIM ROLL SHAFT BEARING UOC:ACE	12
5	XDHZZ	31245	7048-027	SHIM ROLL SHAFT BEARING UOC:ACE	6
6	XDHZZ	31245	7048-026	SHIM ROLL SHAFT UOC:ACE	4
7	PAHZZ	60038	71750	CUP, TAPERED ROLLER UOC:ACE	4
8	PAHZZ	60038	71450	CONE AND ROLLERS, TA SHAFT UOC:ACE	4
9	XBHZZ	31245	9000-680	BLOCK, BEARING STATIONARY ROLL UOC:ACE	2
10	XBHZZ	31245	9000-683	SPACER, BEARING RAIL SHAFT..... UOC:ACE	2
11	XDHZZ	11314	55273	SEAL, PLAIN ENCASED ROLL SHAFT UOC:ACE	2
* 12	PFHZZ	31245	9000-682	PLATE, RETAINING, BEA UOC:ACE	2
13	PAFZZ	96906	MS15001-4	FITTING, LUBRICATION ROLL SHAFT BEARING UOC:ACE	2
14	XBHZZ	31245	9000-675	SHAFT, ROLL STATIONARY UOC:ACE	1
15	XBHZZ	31245	7014-005	WASHER, LOCK BEARING CAP UOC:ACE	6
16	XBHZZ	31245	7065-012	SCREW, CAP, HEXAGON H COUNTERSHAFT CAP UOC:ACE	12
17	XBHZZ	31245	45210-001-04	SLINGER, OIL COUNTERSHAFT UOC:ACE	2
18	XDHZZ	80201	449314	SEAL, PLAIN ENCASED COUNTERSHAFT..... UOC:ACE	2
19	XBHZZ	31245	9000-695	CAP COUNTERSHAFT UOC:ACE	2
20	XBHZZ	31245	9000-694	SPACER, BEARING PINION SIDE..... UOC:ACE	1
21	PAHZZ	52676	AN20	NUT, PLAIN, ROUND UOC:ACE	2
22	PFHZZ	96906	MS19070-201	WASHER, KEY COUNTERSHAFT UOC:ACE	2
23	XDHZZ	60380	100SD22KF4	BEARING, ROLLER, SELF COUNTERSHAFT UOC:ACE	2

SECTION II					
(1)	(2)	(3)	(4)	(5)	(6)
ITEM	SMR		PART		
NO	CODE	CAGEC	NUMBER	DESCRIPTION AND USABLE ON CODES (UOC)	QTY
24	XBHZZ	31245	7065-024	SCREW, CAP, HEXAGON H BEARING ADAPTER ... UOC:ACE	12
25	XBHZZ	31245	9000-691	ADAPTER, BEARING PINION END UOC:ACE	1
26	XDHZZ	31245	7035-004	BEARING, SLEEVE COUNTERSHAFT UOC:ACE	2
27	XBHZZ	31245	9000-693	SPACER, BEARING PINION SIDE..... UOC:ACE	1
28	XBHZZ	31245	9010-688	SHAFT SHOULDERED CRUSIER DRIVE COUNTERSHAFT UOC:ACE	1
29	XBHZZ	31245	9000-690	ADAPTER, BEARING FLYWHEEL END..... UOC:ACE	1
30	XBHZZ	31245	2416A35	BOLT, MACHINE CRUSHER SHAFT NUT UOC:ACE	2

END OF FIGURE

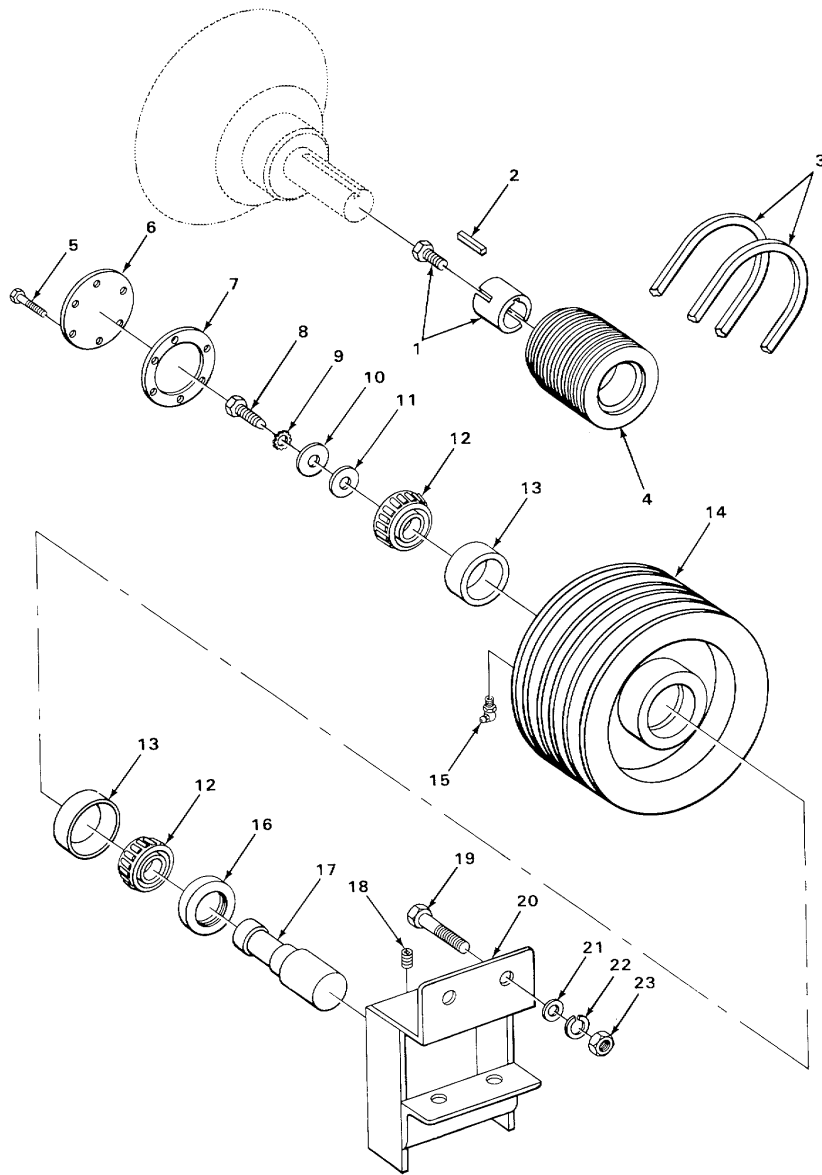

TA502742

FIGURE 174. SCREENING CRUSHER AND JAW CRUSHER DRIVE PULLEYS.

(1) ITEM NO	(2) SMR CODE	(3) CAGEC	(4) PART NUMBER	(5) DESCRIPTION AND USABLE ON CODES (UOC)	(6) QTY
SECTION II					
GROUP 7523 SHAFTS					
FIG. 174. SCREENING CRUSHER AND JAW CRUSHER DRIVE PULLEYS.					
1	XBHZZ	31245	7342-025	BUSHING, PULLEY CLUTCH SHAFT..... 1 UOC:ACD	
2	XBHZZ	31245	7348-007	KEY, MACHINE DRIVE PULLEY 1 UOC:ACD	
3	XDOZZ	16906	MS39278-224	BELT, V CRUSHER DRIVE. 8 UOC:ACD	
4	XDHZZ	31245	9001-252	PULLEY, CONE CLUTCH SHAFT..... 1 UOC:ACD	
5	XBHZZ	31245	7010-077	SCREW, CAP, HEXAGON H COVER PLATE 6 UOC:ACE	
6	XBHZZ	31245	2866FO0	PLATE, COVER IDLER SHAFT..... 1 UOC:ACE	
7	XDHZZ	31245	2866F04A	GASKET..... 1 UOC:ACE	
8	XBHZZ	31245	7009-053	SCREW, CAP, HEXAGON H IDLER SHAFT 1 UOC:ACE	
9	XDHZZ	31245	7007-012	WASHER, LOCK IDLER SHAFT 1 UOC:ACE	
10	XBHZZ	31245	2009A10	WASHER, IDLER SHAFT. 1 UOC:ACE	
11	XDHZZ	31245	2866F07	SHIM IDLER BEARING..... 8 UOC :ACE	
12	PAHZZ	60038	369S	CONE AND ROLLERS, TA IDLER SHAFT 2 UOC:ACE	
13	PAHZZ	60038	362A	CUP, TAPERED ROLLER IDLER SHAFT 2 UOC :ACE	
14	XDHZZ	31245	9000-665	PULLEY1GROOVE CRUSHER IDLER 1 UOC:ACE	
15	PAHZZ	S587S	1613B	FITTING, LUBRICATION IDLER BEARING 1 UOC:ACE	
16	XBHZZ	81596	55096	SEAL, GREASE IDLER SHAFT. 1 UOC:ACE	
17	XDHZZ	31245	9000-666	SHAFT, SHOULDERED 1 UOC :ACE	
18	XBFZZ	31245	7018-035	SETSCREW IDLER BRACKET 1 UOC:ACE	
19	XBFZZ	31245	7010-034	SCREW CAP, HEXAGON H IDLER BRACKET 4 UOC:ACE	
20	XBFZZ	31245	9000-352	BRACKET, IDLER SUPPO 1 UOC:ACE	
21	XDFZZ	31245	7014-022	WASHER, FLAT IDLER BRACKET 4 UOC:ACE	
22	XBFZZ	31245	7014-007	WASHER, LOCK IDLER BRACKET 4 UOC :ACE	
23	PFFZZ	73842	NU65	NUT, PLAIN, HEXAGON IDLER BRACKET..... 4 UOC:ACE	

END OF FIGURE

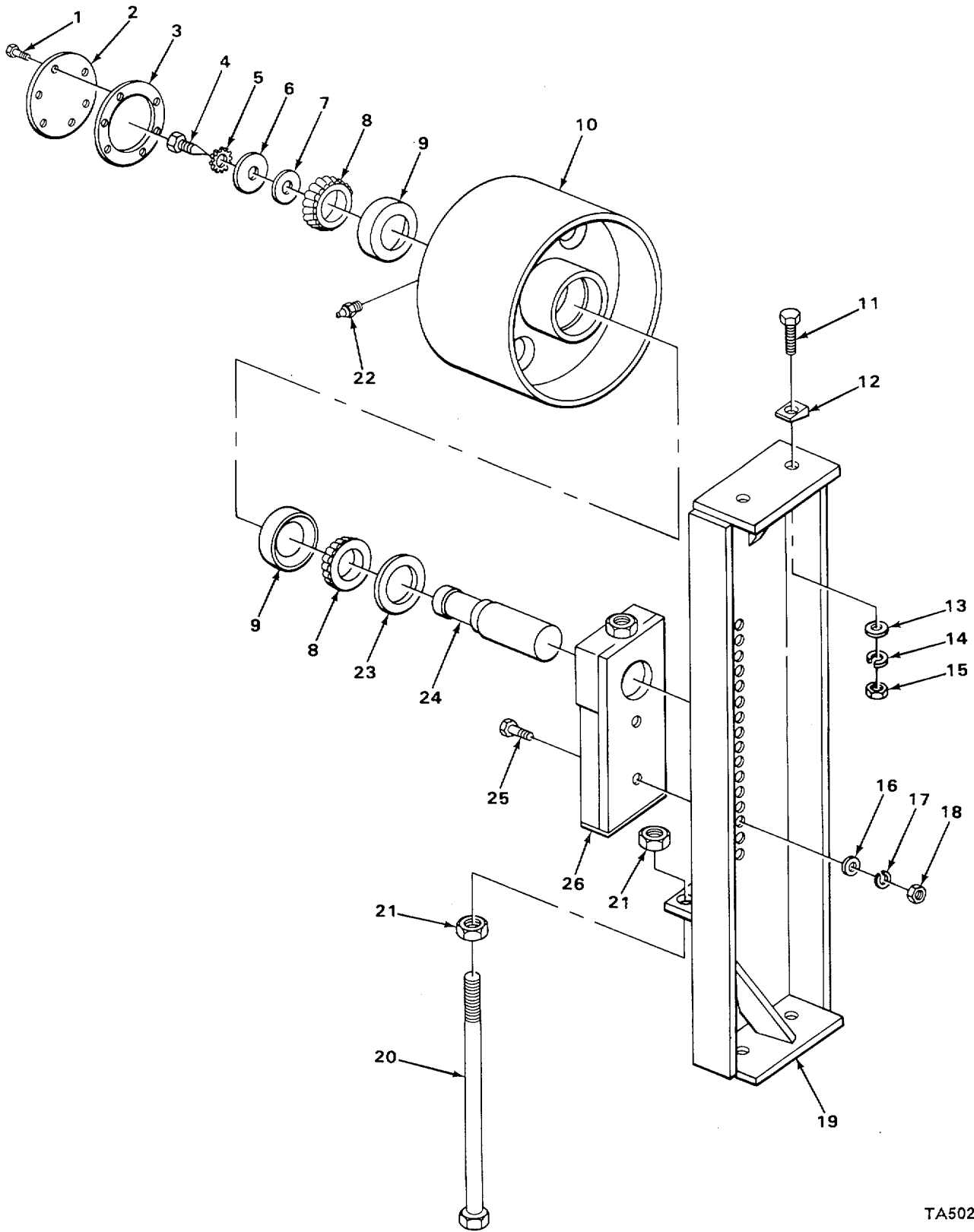

TA502743

FIGURE 175. IDLER COMPONENTS.

(1) ITEM NO	(2) SMR CODE	(3) CAGEC	(4) PART NUMBER	(5) DESCRIPTION AND USABLE ON CODES (UOC)	(6) QTY
SECTION II					
GROUP 7523 SHAFTS					
FIG. 175. IDLER COMPONENTS.					
1	XBHZZ	31245	7010-077	SCREW CAP, HEXAGON H COVER PLATE UOC:ACE	6
2	XBHZZ	31245	2866F06	PLATE, CCVER IDLER SHAFT UOC:ACE	1
3	XDHZZ	31245	2866F06A	GASKET UOC:ACE	1
4	XBHZZ	31245	7009-053	SCREW, CAP IDLER SHAFT UOC:ACE	1
5	XBHZZ	31245	7017-012	WASHER, LOCK IDLER SHAFT UOC:ACE	1
6	XBHZZ	31245	2009A10	WASHER, IDLER SHAFT UOC:ACE	V
7	XDHZZ	31245	2866F07	SHIM IDLER BEARING..... UOC:ACE	8
8	PAHZZ	60038	369S	CONE AND ROLLERS, TA IDLER SHAFT UOC:ACE	2
9	PAHZZ	60038	362A	CUP, TAPERED ROLLER IDLER SHAFT UOC:ACE	2
10	PFHZZ	31245	9000-663	PULLEY, FLAT CRUSHER IDLER UOC:ACE	1
11	XBFZZ	31245	7010-048	SCREW, CAP, HEXAGON H IDLER SUPPORT UOC:ACE	4
12	XBFZZ	31245	7022-004	WASHER, BEVEL IDLER SUPPORT UOC:ACE	4
13	XBFZZ	31245	7014-023	WASHER, FLAT IDLER BRACKET UOC:ACE	4
14	XBFZZ	31245	7014-009	WASHER, LOCK IDLER SHAFT UOC:ACE	4
15	XBFZZ	31245	7012-030	NUT, PLAIN, HEXAGCN IDLER SUPPORT AND BRACKET..... UOC:ACE	4
16	XDFZZ	31245	7014-022	WASHER, FLAT IDLER BRACKET UOC :ACE	2
17	XBFZZ	31245	7014-007	WASHERLOCK IDLER BRACKET UOC:ACE	2
18	PFFZZ	73842	NU65	NUT, PLAIN, HEXAGON UOC:ACE	2
19	XBFZZ	31245	9000-218	SUPPORT1IDLER UOC:ACE	1
20	XDFZZ	31245	9000-382	BOLTMACHINE UOC:ACE	1
21	XBFZZ	31245	7457-011	NUT, HEXAGON IDLER BOLT UOC:ACE	2
22	PAFZZ	96906	MS15003-5	FITTING, LUBRICATION UOC:ACE	1
23	XBHZZ	81596	550%	SEAL, GREASE IDLER SHAFT UOC:ACE	1
24	XBHZZ	31245	9000-664	SHAFT, IDLER UOC:ACE	1

(1) ITEM NO	(2) SMR CODE	(3) CAGEC	(4) PART NUMBER	(5) DESCRIPTION AND USABLE ON CODES (UOC)	(6) QTY
-------------------	--------------------	--------------	-----------------------	--	------------

25	XBFZZ	31245	7010-035	UOC:ACE SCREI CAP, HEXAGON H IDLER BRACKET.....	2
26	XBFZZ	31245	9000-381	UOC:ACE BRACKET, IDLER ADJUSTING	1

END OF FIGURE

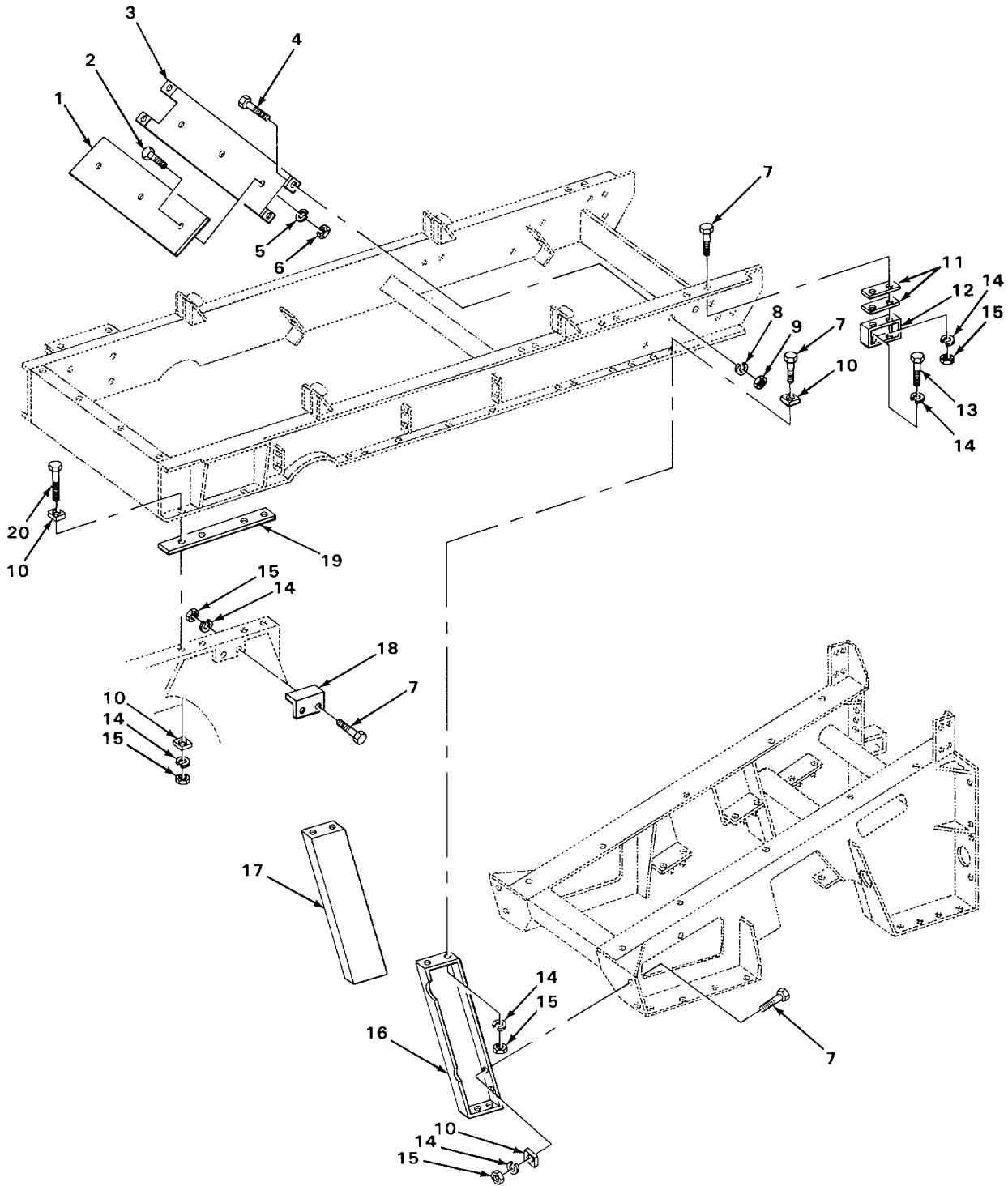

TA502744

FIGURE 176. CRUSHER AND SCREEN SUPPORTS.

(1) ITEM NO	(2) SMR CODE	(3) CAGEC	(4) PART NUMBER	(5) DESCRIPTION AND USABLE ON CODES (UOC)	(6) QTY
GROUP 7525 SCREENING BASE, BOX					
FIG. 176. CRUSHER AND SCREEN SUPPORTS.					
1	XDOZZ	31245	9000-872	LINER, SCREEN BASE 1 UOC:ACE	
2	XDOZZ	31245	7445-018	BOLT, SPECIAL DIVIDER LINER..... 3 UOC:ACE	
3	XBOZZ	31245	9000-871	DIVIDER, SCREEN BASE 1 UOC:ACE	
4	XBOZZ	31245	7010-035	SCREW, CAP, HEXAGON H BASE DIVIDER,..... 4 UOC:ACE	
5	XBOZZ	31245	7014-003	WASHER, LOCK DIVIDER LINER, , 3 UOC:ACE	
6	XDOZZ	31245	7012-025	NUT, PLAIN, HEXAGON DIVIDER LINER 3 UOC:ACE	
7	XBOZZ	31245	7010-046	SCREW, CAP, HEXAGON H SCREEN SUPPORT 18 UOC:ACE	
8	XBOZZ	31245	7014-007	WASHERLOCK SCREEN DIVIDER 4 UOC:ACE	
9	PFOZZ	73842	NU65	NUT, PLAIN, HEXAGON SCREEN SUPPORT 4 UOC:ACE	
10	XBOZZ	31245	7022-004	WASHER1BEVEL SCREEN SUPPORT 24 UOC:ACE	
11	XBOZZ	31245	9000-262	SHIM, SUPPORT..... 4 UOC:ACE	
12	XBOZZ	31245	9000-260	SUPPORT, SCREEN 2 UOC:ACE	
13	XBOZZ	31245	7010-047	SCREW, CAP, HEXAGON H SCREEN SUPPORT .. 4 UOC:ACE	
14	XBOZZ	31245	7014-009	WASHER, LOCK SCREEN SUPPORT 32 UOC:ACE	
15	XBOZZ	31245	7012-030	NUT, PLAIN, HEXAGON SCREEN SUPPORT 28 UOC:ACE	
16	XBOZZ	31245	9000-259	SUPPORT, SCREEN FAR SIDE 1 UOC:ACE	
17	XBOZZ	31245	9000-258	SUPPORT, SCREEN NEAR SIDE..... 1 UOC:ACE	
18	XBOZZ	31245	9000-369	SUPPORT, SCREEN BASE 2 UOC:ACE	
19	XBOZZ	31245	9000-368	SHIM, SCREEN BASE..... 2 UOC:ACE	
20	XBOZZ	31245	7010-050	SCREW, CAP, HEXAGON H SCREEN BASE 8 UOC:ACE	

END OF FIGURE

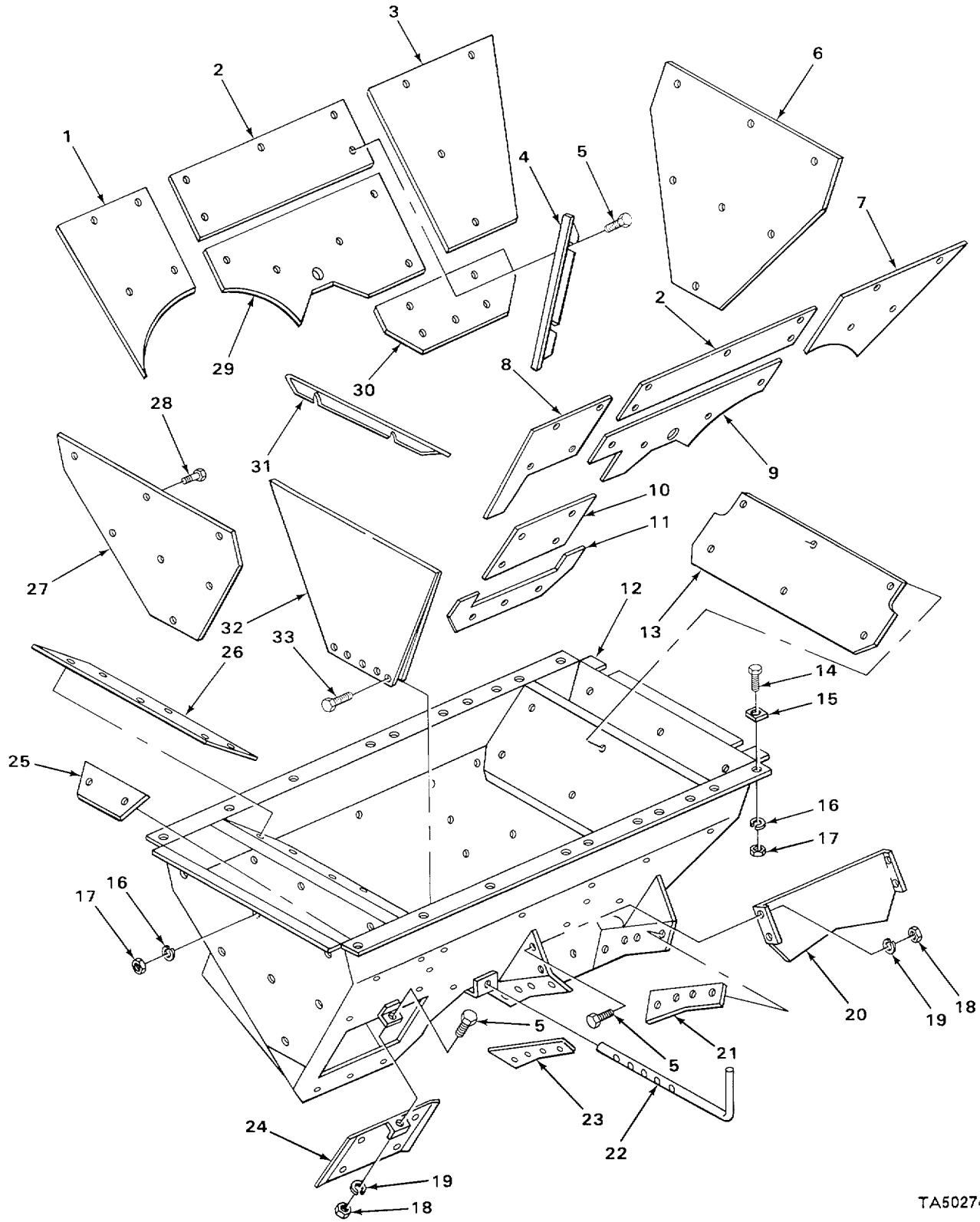

TA502745

FIGURE 177. HOPPER AND LINERS.

(1) ITEM NO	(2) SMR CODE	(3) CAGEC	(4) PART NUMBER	(5) DESCRIPTION AND USABLE ON CODES (UOC)	(6) QTY
GROUP 7525 SCREENING BASE, BOX					
FIG. 177. HOPPER AND LINERS.					
1	XDOZZ	31245	9000-183	LINER, SCREEN HOPPER FRONT 1 UOC:ACE	1
2	PFOZZ	31245	9000-180	LINER, HOPPER CENTER..... 2 UOC:ACE	2
3	PFOZZ	31245	9000-181	LINER, HOPPER UPPER REAR 1 UOC:ACE	1
4	X8OZZ	31245	9000-878	STOP, GATE RIGHT HAND 2 UOC:ACE	2
5	XBOZZ	31245	7010-022	SCREW, CAP, HEXAGON H GATE STOP 9 UOC:ACE	9
6	XDOZZ	31245	9000-179	LINER, SCREEN HOPPER REAR..... 1 UOC:ACE	1
7	XDOZZ	31245	9000-187	PLATE LINER, HOPPER SIDE REAR..... 1 UOC:ACE	1
8	XDOZZ	31245	9000-188	LINER, SCREEN HOPPER SIDE FRONT..... 1 UOC:ACE	1
9	XDOZZ	31245	9000-186	LINER, SCREEN HOPPER LOWER CENTER 1 UOC:ACE	1
10	XDOZZ	31245	9000-222	LINER, SCREEN HOPPER..... 1 UOC:ACE	1
11	XDOZZ	31245	9000-185	LINER, SCREEN HOPPER LOWER FRONT..... 1 UOC:ACE	1
12	XBFZZ	31245	9000-223	HOPPER, SCREEN 1 UOC:ACE	1
13	XDOZZ	31245	9000-879	LINER PLATE, HOPPER REAR PARTITION..... 1 UOC:ACE	1
14	XBFZZ	31245	7014-044	SCREW, CAP, HEXAGON H SCREEN HOPPER .. 20 UOC:ACE	20
15	XBFZZ	31245	7022-004	WASHER, BEVEL SCREEN HOPPER..... 20 UOC:ACE	20
16	XBFZZ	31245	7014-009	WASHER, LOCK SCREEN HOPPER 26 UOC: ACE	26
17	XBFZZ	31245	7012-030	NUT, PLAIN, HEXAGON SCREEN HOPPER 26 UOC:ACE	26
18	XDOZZ	31245	7012-027	NUT, PLAIN, HEXAGON STOP GATE 5 UOC: ACE	5
19	XBOZZ	31245	7014-005	WASHER, LOCK BATTLE AND DOOR 5 UOC:ACE	5
20	XBOZZ	31245	9002-162	BAFFLE, DISCHARGE. 1 UOC:ACE	1
21	XDOZZ	31245	9000-190	LINER, SCREEN DISCHARGE SIDE 1 UOC:ACE	1
22	XBOZZ	31245	9000-220	HANDLE, GATE 1 UOC:ACE	1
23	XDOZZ	31245	9300-274	LINER, HOPPER DISCHARGE SIDE 1 UOC:ACE	1
24	XBOZZ	31245	9300-221	DOOR, ACCESS..... 1 UOC:ACE	1

SECTION II					
(1)	(2)	(3)	(4)	(5)	(6)
ITEM NO	SMR CODE	CAGEC	PART NUMBER	DESCRIPTION AND USABLE ON CODES (UOC)	QTY
25	PFOZZ	31245	9300-192	LINER, GATE 2 UOC:ACE	
26	XDOZZ	31245	9300-191	LINER, SCREEN PARTITION 1 UOC:ACE	
27	XDOZZ	31245	9300-189	LINER, SCREEN HOPPER FRONT 1 UOC:ACE	
28	XDOZZ	31245	7445-018	BOLT, SPECIAL HOPPER LINER 14 UOC:ACE	
29	XDOZZ	31245	9000-184	LINER PLATE, SCREEN CENTER 1 UOC:ACE	
30	XDOZZ	31245	9000-182	LINER, SCREEN HOPPER 1 UOC:ACE	
31	XBOZZ	31245	9300-227	STOP, GATE LEFT HAND 1 UOC:ACE	
32	XBOZZ	31245	9300-219	GATE, SCREEN HOPPER 1 UOC:ACE	
33	XBOZZ	31245	7016-003	SCREW, MACHINE, FLAT SCREEN HOPPER 5 AND GATE UOC:ACE	

END OF FIGURE

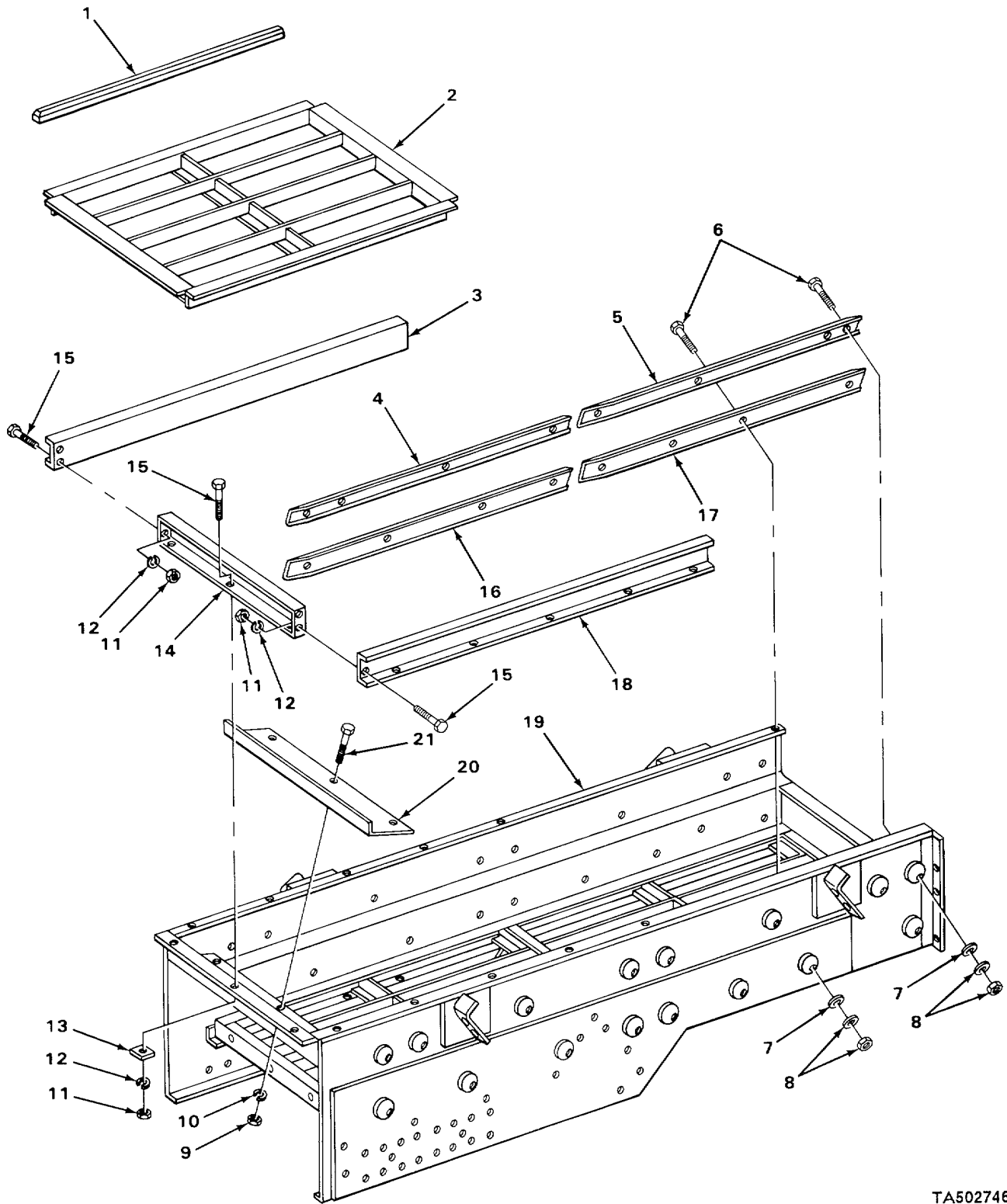

TA502746

FIGURE 178. SCREEN BOX.

SECTION II					
(1) ITEM NO	(2) SMR CODE	(3) CAGEC	(4) PART NUMBER	(5) DESCRIPTION AND USABLE ON CODES (UOC)	(6) QTY
GROUP 7525 SCREENING BASE, 80X					
FIG. 178. SCREEN BOX.					
1	MOOZZ	19207	9254608-521	NONMETALLIC CHANNEL MAKE FROM..... NONMETALLIC CHANNEL P/N 50030-251-01 UOC:ACE	1
2	XBOZZ	31245	9000-438	FRAME, SCREEN..... UOC:ACE	1
3	XBOZZ	31245	9000-441	SHIELD, DUST LEFT HAND UOC :ACE	1
4	XBOZZ	31245	9000-452	CLAMP, WIRE TOP, RIGHT HAND UOC:ACE	1
5	XBOZZ	31245	9000-454	CLAMP, WIRE TOP, RIGHT HAND UOC:ACE	1
6	XDOZZ	31245	119A06	CARBOLT WIRE CLAMP UOC:ACE	2
7	XDOZZ	31245	7014-022	WASHER, FLAT DISCHARGE CHUTE..... UOC:ACE	2
8	PAOZZ	73842	NU65	NUT, PLAIN, HEXAGON DISCHARGE CHUTE..... UOC:ACE	2
9	XDOZZ	31245	7012-025	NUT, PLAIN, HEXAGON SCREEN BOX..... UOC:ACE	3
10	XBOZZ	31245	7014-003	WASHER, LOCK SCREEN BOX AND CHUTE UOC:ACE	3
11	XDOZZ	31245	7012-027	NUT, PLAIN HEXAGON DUST SHIELD..... UOC:ACE	7
12	XBOZZ	31245	7014-005	WASHER, LOCK..... UOC:ACE	7
13	XBOZZ	31245	7022-002	WASHER, BEVEL..... UOC:ACE	3
14	XBOZZ	31245	9000-442	COVER, HEAD END UOC:ACE	1
15	XBOZZ	31245	7010-022	SCREW, CAP, HEXAGON H UOC :ACE	7
16	XBOZZ	31245	9000-457	CLAMP, WIRE BOTTOM, LEFT HAND UOC:ACE	1
17	XBOZZ	31245	9000-458	CLAMP, WIRE BOTTOM, RIGHT HAND UOC:ACE	1
18	XBOZZ	31245	9000-44U	SHIELD, DUST RIGHT HAND UOC:ACE	1
19	XBFZZ	31245	9000-436	BOX, , SCREEN..... UOC:ACE	1
20	XDOZZ	31245	9300-439	LINER, INTAKE PLATE INTAKE UOC:ACE	1
21	XBFZZ	31245	7445-011	BOLT, MACHINE PLATE LINER UOC:ACE	3

END OF FIGURE

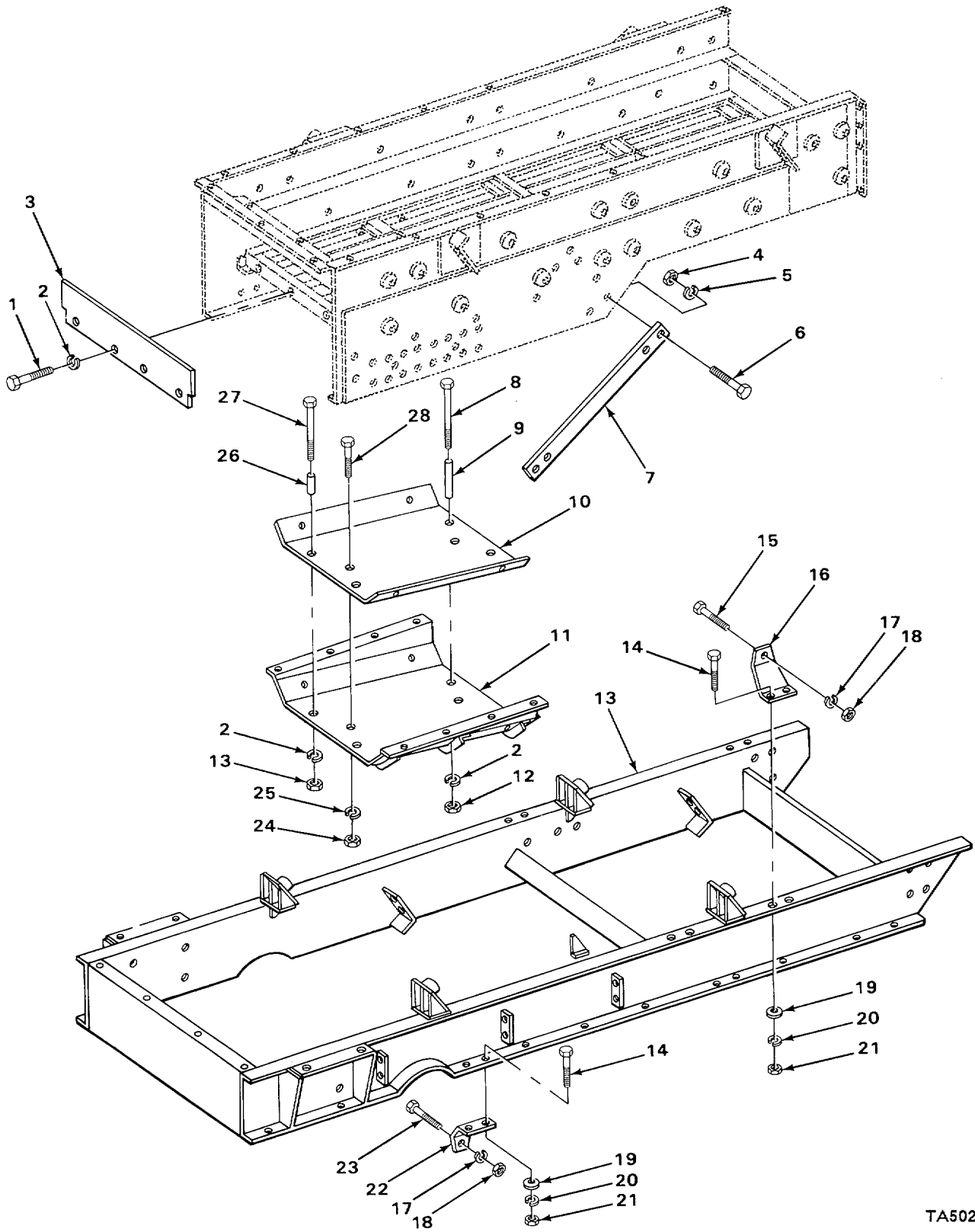
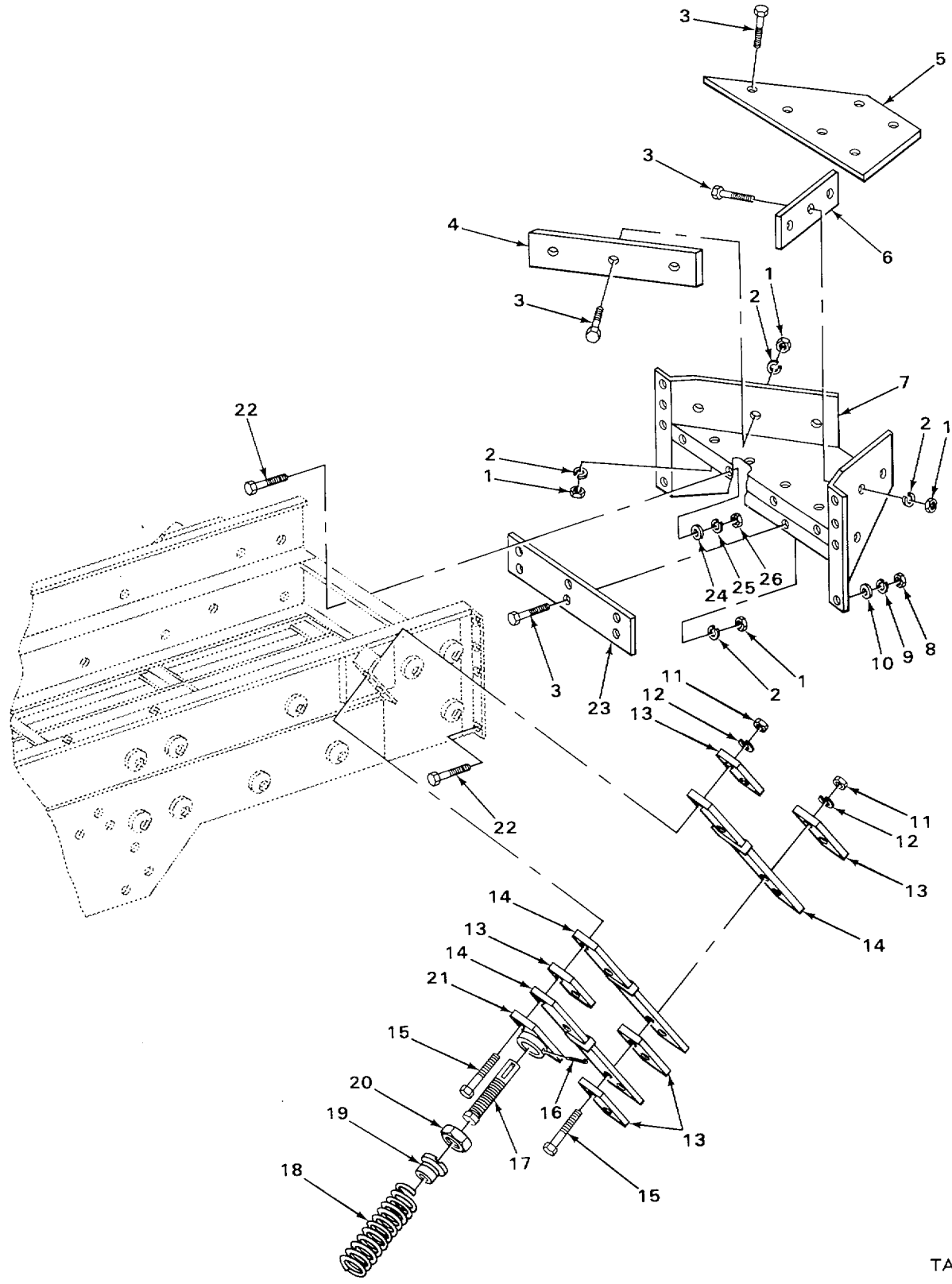

FIGURE 179. SCREEN BASE.

(1) ITEM NO	(2) SMR CODE	(3) CAGEC	(4) PART NUMBER	(5) DESCRIPTION AND USABLE ON CODES (UOC)	(6) QTY
GROUP 7525 SCREENING BASE, BOX					
FIG. 179. SCREEN BASE.					
1	XBOZZ	31245	7010-021	SCREW, CAP, HEXAGON H..... 4 UOC ACE	
2	XBFZZ	31245	7014-005	WASHER, LOCK SCREEN BOX AND CHUTE 8 UOC:ACE	
3	XBOZZ	31245	9100-443	PLATE, COVER INTAKE ENC..... 1 UOC:ACE	
4	XBOZZ	31245	7012-031	NUT, PLAIN, HEXAGON BRACKET MOUNTING..... 4 UOC:ACE	
5	XDOZZ	31245	7014-010	WASHER, LOCK BRACE MOUNTING 4 UOC :ACE	
6	XBOZZ	31245	7010-153	SCREW, CAP, HEXAGON H BRACE MOUNTING... 4 UOC: ACE	
7	XBOZZ	31245	9000-450	BRACE, DRIVE RIGHT HAND 1 UOC :ACE	
8	XBOZZ	31245	7146-163	BOLT, MACHINE SPACER MOUNTING..... 2 UOC:ACE	
9	XBOZZ	31245	40503-007-10	SPACER, PAN 2 UOC:ACE	
10	XDOZZ	31245	9000-449	LINER, SAND PAN 1 UOC:ACE	
11	XBOZZ	31245	9000-448	PAN, SAD..... 1 UOC:ACE	
12	XDOZZ	31245	7012-027	NUT, PLAIN, HEXAGON DUST SHIELD..... 16 UOC:ACE	
13	XBOZZ	31245	9000-437	BASE, SCREEN..... 1 UOC:ACE	
14	XBOZZ	31245	7010-035	SCREW, CAP, HEXAGON H SCREEN BASE 12 UOC:ACE	
15	XBOZZ	31245	7010-15b	SCREW, CAP, HEXAGON H SHIPPING BRACE 4 UOC:ACE	
16	XBOZZ	31245	9000-468	BRACE, SHIPPING VIBRATOR UNIT..... 4 UOC:ACE	
17	XBOZZ	31245	7014-011	WASHER, LOCK SHIPPING BRACE 6 UOC:ACE	
18	XBOZZ	31245	7C14-032	NUT, PLAIN, HEXAGON H SHIPPING BRACE 6 UOC:ACE	
19	XBOZZ	31245	7022-J003	WASHER, BEVEL SHIPPING BRACE 12 UOC:ACE	
20	XBOZZ	31245	7014-007	WASHER, LOCK DISCHARGE CHUTE AND BOX 12 UOC:ACE	
21	PAOZZ	73842	NU65	NUT, PLAIN, HEXAGON DISCHARGE CHUTE..... 12 UOC:ACE	
22	XBOZZ	31245	9000-469	BRACE, SHIPPING VIBRATOR UNIT..... 2 UOC:ACE	
23	XBOZZ	31245	7010-067	SCREW, CAP, HEXAGON H SHIPPING BRACE 2 UOC:ACE	
24	XDOZZ	31245	7012-025	NUT, PLAIN, HEXAGON SCREEN BOX..... 2 UOC:ACE	

SECTION II					
(1)	(2)	(3)	(4)	(5)	(6)
ITEM	SMR		PART		
NO	CODE	CAGEC	NUMBER	DESCRIPTION AND USABLE ON CODES (UOC)	QTY
25	XBOZZ	31245	7014-003	WASHER, LOCK SCREEN BOX AND CHUTE 2 UOC:ACE	
26	XBOZZ	31245	40503-004-02	SPACER, PAN SHORT..... 2 UOC :ACE	
27	XBOZZ	31245	7010-259	SCREW, CAP, HEXAGON H SPACER MOUNTING 2 UOC:ACE	
28	XBOZZ	31245	7445-011	BOLT, MACHINE PLATE LINER 2 UOC:ACE	

END OF FIGURE



TA502748

FIGURE 180. DISCHARGE CHUTE.

(1) ITEM NO	(2) SMR CODE	(3) CAGEC	(4) PART NUMBER	(5) DESCRIPTION AND USABLE ON CODES (UOC)	(6) QTY
GROUP 7525 SCREENING BASE, BOX					
FIG. 180. DISCHARGE CHUTE.					
1	XDOZZ	31245	7012-025	NUT, PLAIN, HEXAGON SCREEN BOX..... 14 UOC:ACE	
2	XBOZZ	31245	7014-003	WASHER, LOCK SCREEN BOX AND CHUTE 14 UOC:ACE	
3	XBOZZ	31245	7445-011	BOLT, MACHINE PLATE LINER 16 UOC:ACE	
4	XDOZZ	31245	9000-445	LINER, DISCHARGE CHU RIGHT HAND 1 UOC:ACE	
5	XDOZZ	31245	9000-446	LINER, DISCHARGE CHU..... 1 UOC:ACE	
6	XBFZZ	31245	9000-984	LINER, CHUTE LEFT AND..... UOC:ACE	
7	X8OZZ	31245	9000-444	CHUTE, DISCHARGE 1 UOC:ACE	
8	PAOZZ	73842	NU65	NUT, PLAIN, HEXAGON DISCHARGE CHUTE..... 8 UOC:ACE	
9	XBOZZ	31245	7014-007	WASHER, LOCK DISCHARGE CHUTE AND BOX .. 8 UOC:ACE	
10	XDOZZ	31245	7014-022	WASHER, FLAT DISCHARGE CHUTE 8 UOC:ACE	
11	XBOZZ	31245	7012-031	NUT, PLAIN, HEXAGON 4 UOC:ACE	
12	XDOZZ	31245	7014-010	WASHER, LOCK..... 4 UOC:ACE	
13	XDOZZ	31245	9000-465	MOUNT, RESILIENT 5 UOC:ACE	
14	XDOZZ	31245	09450-950	SPRING ASSEMBLY, LEA 3 UOC:ACE	
15	XBOZZ	31245	7010-060	SCREWCAP, HEXAGON H..... 4 UOC:ACE	
16	XBOZZ	31245	7011-095	PIN, COTTER 1 UOC:ACE	
17	XBOZZ	31245	9000-460	JACK, SPRING 1 UOC:ACE	
18	XDOZZ	31245	4404-036	SPRING, COIL 1 UOC:ACE	
19	XBOZZ	31245	9000-461	NUT, SPRING 1 UOC:ACE	
20	XDOZZ	31245	7017-036	NUT, SPECIAL COIL SPRING 1 UOC:ACE	
21	XBOZZ	31245	9000-463	SEAT, JACK..... 1 UOC:ACE	
22	XBOZZ	31245	7010-032	SCREW, CAP, HEXAGON H DISCHARGE CHUTE. 8 UOC:ACE	
23	XDOZZ	31245	9000-447	PLATE, LINER, DISCHARGE 1 UOC:ACE	
24	XDOZZ	31245	7014-020	WASHER, FLAT DISCHARGE CHUTE 4 UOC:ACE	

SECTION II					
(1)	(2)	(3)	(4)	(5)	(6)
ITEM	SMR		PART		
NO	CODE	CAGEC	NUMBER	DESCRIPTION AND USABLE ON CODES (UOC)	QTY
25	XBOZZ	31245	7014-005	WASHER, LOCK SCREEN BOX AND CHUTE 4 UOC:ACE	
26	XDOZZ	31245	7012-027	NUT, PLAIN, HEXAGON 4 UOC:ACE	

END OF FIGURE

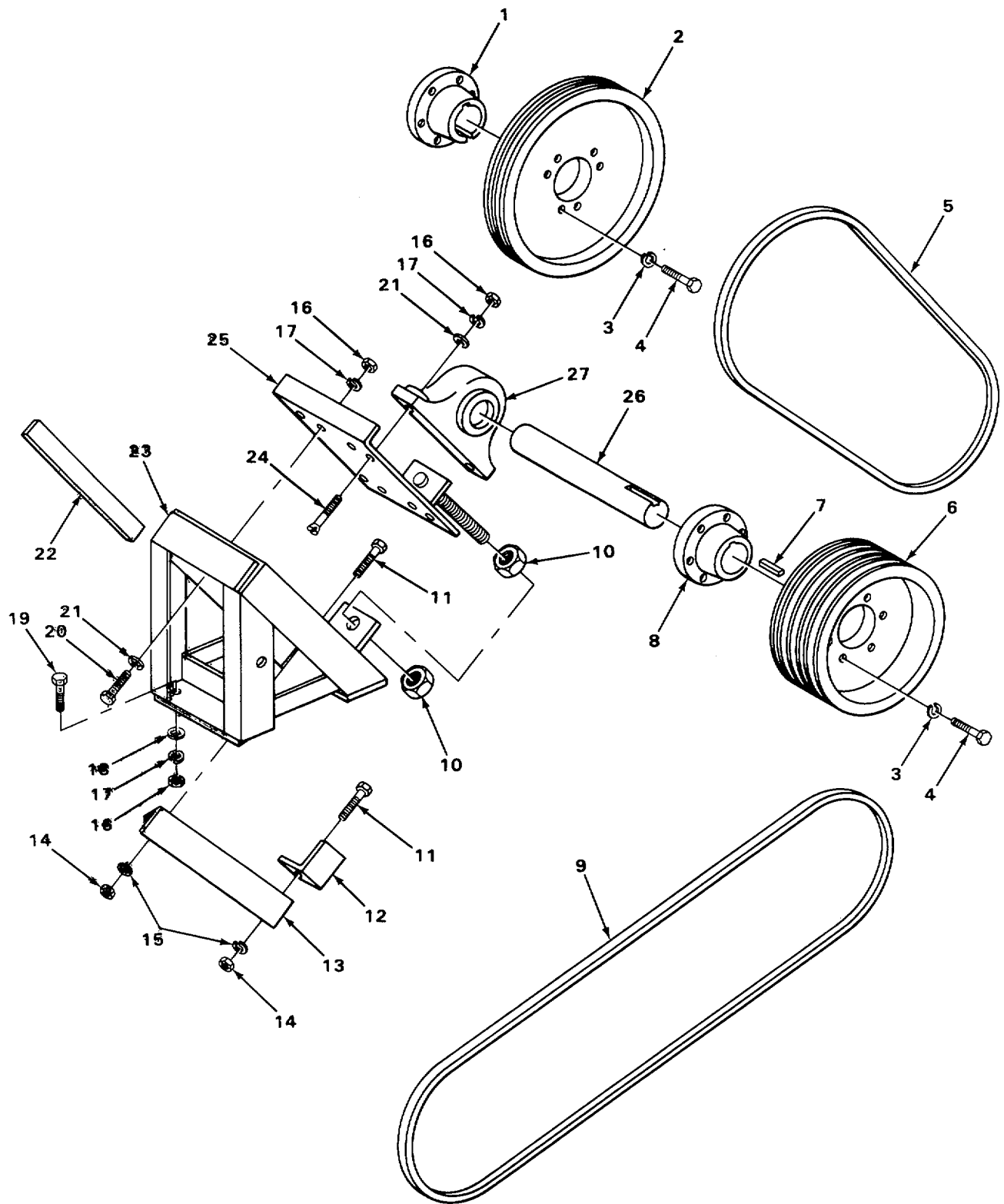

TA502749

FIGURE 181. SCREEN DRIVE.

SECTION II					
(1)	(2)	(3)	(4)	(5)	(6)
ITEM NO	SMR CODE	CAGEC	PART NUMBER	DESCRIPTION AND USABLE ON CODES (UOC)	QTY
GROUP 7526 CLUTCH SHAFTS					
FIG. 181. SCREEN DRIVE.					
1	XDFZZ	31245	7409-015	BUSHING, PULLEY SCREEN SHAFT 1 UOC: ACE	1
2	XDFZZ	31245	9000-769	PULLEY, GROOVE SCREEN SHAFT 1 UOC: ACE	1
3	XDFZZ	31245	7014-005	WASHER, LOCK PULLEY MOUNTING 6 UOC: ACE	6
4	PFFZZ	31245	7010-020	SCREW, CAP, HEXAGON H PULLEY MOUNTING . 6 UOC: ACE	6
5	XDOZZ	96906	MS39257C75	BELT, V SCREEN DRIVE 2 UOC: ACE	2
6	XDFZZ	31245	9000-770	PULLEY, GROOVE COUNTERSHAFT 1 UOC: ACE	1
7	XDFZZ	31245	7460-009	KEY, MACHINE COUNTERSHAFT PULLEY 1 UOC: ACE	1
8	PFFZZ	31245	7372-013	BUSHING, SLEEVE COUNTERSHAFT 1 UOC: ACE	1
9	XDOZZ	96906	MS39257C105	BELT, V COUNTERSHAFT DRIVE 2 UOC: ACE	2
10	XDFZZ	31245	7457-011	NUT, HEXAGON BEARING SUPPORT 2 UOC: ACE	2
11	XBFZZ	31245	7010-045	SCREW, CAP, HEXAGON H SUPPORT 2 MOUNTING UOC: ACE	2
12	XDFZZ	31245	930-1796	ANGLE, CLIP SUPPORT 2 UOC: ACE	2
13	XBFZZ	31245	9000-090	BRACE SUPPORT 1 UOC: ACE	1
14	XBFZZ	31245	7012-030	NUT, PLAIN, HEXAGON SUPPORT 2 UOC: ACE	2
15	XBFZZ	31245	7014-009	WASHER, LOCK SUPPORT 2 UOC: ACE	2
16	PAFZZ	73842	NU65	NUT, PLAIN, HEXAGON BEARING ANC 11 SUPPORT MOUNTING UOC: ACE	11
17	XBFZZ	31245	71014-307	WASHER, LOCK BEARING AND SUPPORT 11 MOUNTING UOC: ACE	11
18	XBFZZ	31245	7022-003	WASHER, BEVEL SUPPORT MOUNTING 3 UOC: ACE	3
19	XBFZZ	31245	7010-037	SCREW, CAP, HEXAGON H SUPPORT 3 MOUNTING UOC: ACE	3
20	XBFZZ	31245	701)-033	SCREW, CAP, HEXAGON H SUPPORT 4 MOUNTING UOC: ACE	4
21	XDFZZ	31245	7014-022	WASHER, FLAT BEARING AND SUPPORT 8 MOUNTING UOC: ACE	8

SECTION II					
(1)	(2)	(3)	(4)	(5)	(6)
ITEM	SMR		PART	DESCRIPTION AND USABLE ON CODES (UOC)	QTY
NO	CODE	CAGEC	NUMBER		
22	XBFZZ	31245	41317-D16	BAR, GUIDE SHEAR BLOCK.....	2
				UOC: ACE	
23	XBFZZ	31245	9000-089	SUPPORT, COUNTERSHAFT	1
				UOC:ACE	
24	XDFZZ	31245	7016-021	SCREW, MACHINE BEARING MOUNTING	4
				UOC:ACE	
25	XBFZZ	31245	9000-388	SUPPORT BEARING COUNTERSHAFT	1
				UOC :ACE	
26	XDFZZ	31245	9000-087	SHAFT, STRAIGHT SCREEN DRIVE	1
				UOC:ACE	
27	PFFFF	71556	056042	BEARING UNIT, ROLLER COUNTERSHAFT.,	2
				UOC:ACE	

END OF FIGURE

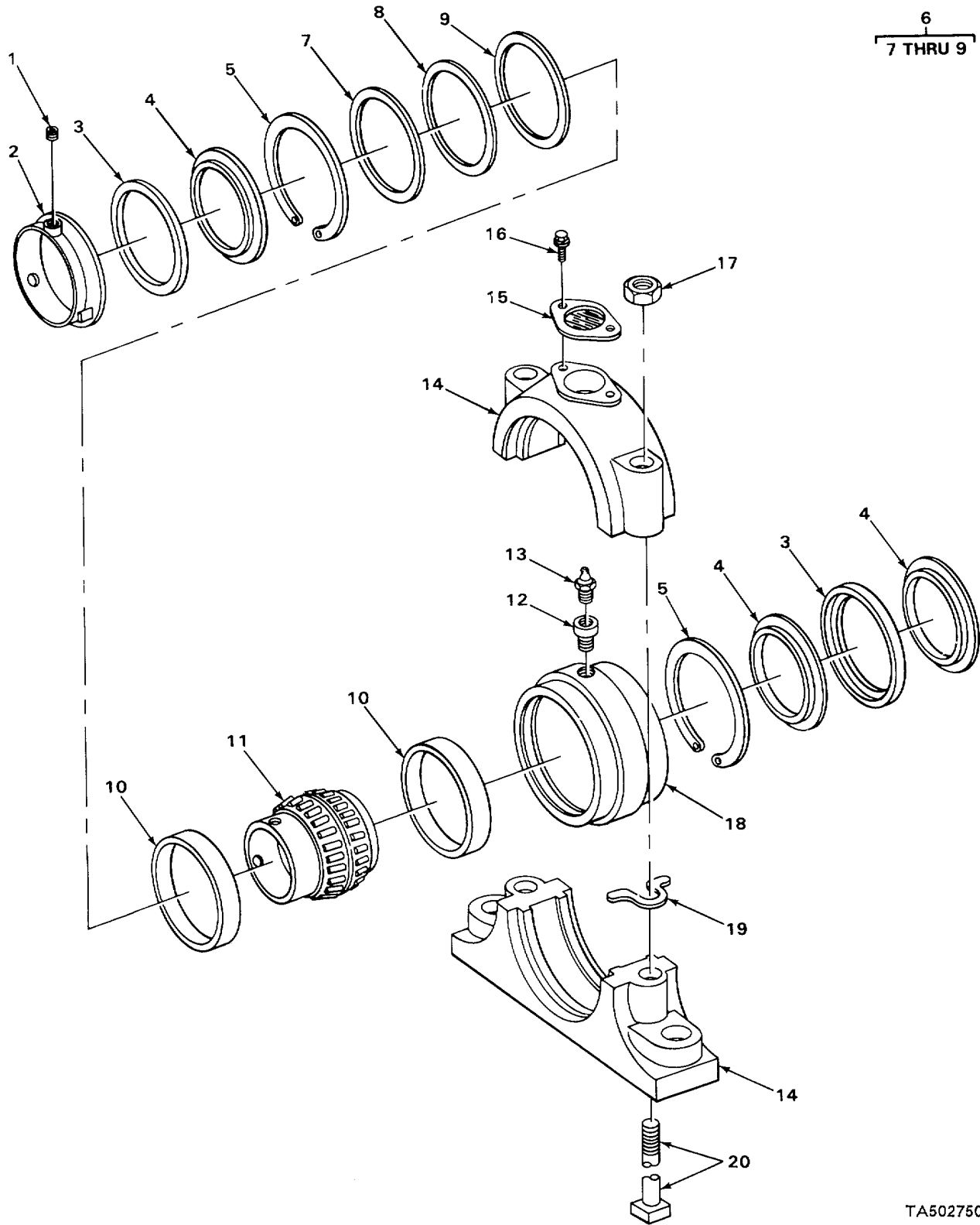

TA502750

FIGURE 182. COUNTERSHAFT BEARING ASSEMBLY.

(1) ITEM NO	(2) SMR CODE	(3) CAGEC	(4) PART NUMBER	(5) DESCRIPTION AND USABLE ON CODES (UOC)	(6) QTY
GROUP 7526 CLUTCH SHAFTS					
FIG. 182. COUNTERSHAFT BEARING ASSEMBLY.					
1	XDFZZ	71956	400094	.SETSCREW BEARING COLLAR UOC:ACE	2
2	XDFZZ	71556	060033	.COLLAR, BEARING..... UOC:ACE	1
3	XDFZZ	71956	2794FPC060479	.BEARING, SEAL CUTER..... UOC:ACE	2
4	XDFZZ	71956	2692F1PC060464	BEARING, SEAL INNER..... UOC:ACE	3
5	XDFZZ	71956	401016	.RING, RETAINING..... UOC:ACE	2
6	XDFZZ	60038	391105	.SHIM SET ADJUSTING..... UOC:ACE	1
7	PFFZZ	71956	427074	..SHIM 0.004 INCH THICK..... UOC:ACE	1
8	XBFZZ	71\$56	427084	..SHIM, ADJUSTING 0.006 INCH THICK UOC:ACE	1
9	PFFZZ	71956	427094	..SHIM 0.015 INCH THICK..... UOC:ACE	11
10	XDFZZ	60C38	390762	.CUP, TAPERED ROLLER UOC:ACE	2
11	XDFZZ	60038	390741	.CONE, BEARING..... UOC:ACE	1
12	XBFZZ	71S56	405010	.BUSHING, HOUSING UOC :ACE	1
13	PAFZZ	96906	MS15003-1	.FITTING, LUBRICATION UOC:ACE	1
14	XBFZZ	71956	056138	.HOUSING, BEARING UOC:ACE	1
15	XBFZZ	71956	404661	.PLATE1HOUSING UOC:ACE	1
16	XBFZZ	7156	411001	.SCREW WITH WASHER UOC:ACE	2
17	XDFZZ	71956	407093	.NUT, PLAIN, HEXAGON BEARING HOUSING UOC:ACE	2
18	XDFZZ	71556	060433	.HOUSING, INNER UOC:ACE	1
19	XBFZZ	71956	427204	.SHIM, HOUSING..... UOC:ACE	2
20	XDFZZ	71956	416183	.BOLT, MACHINE BEARING HOUSING UOC:ACE	2

END OF FIGURE

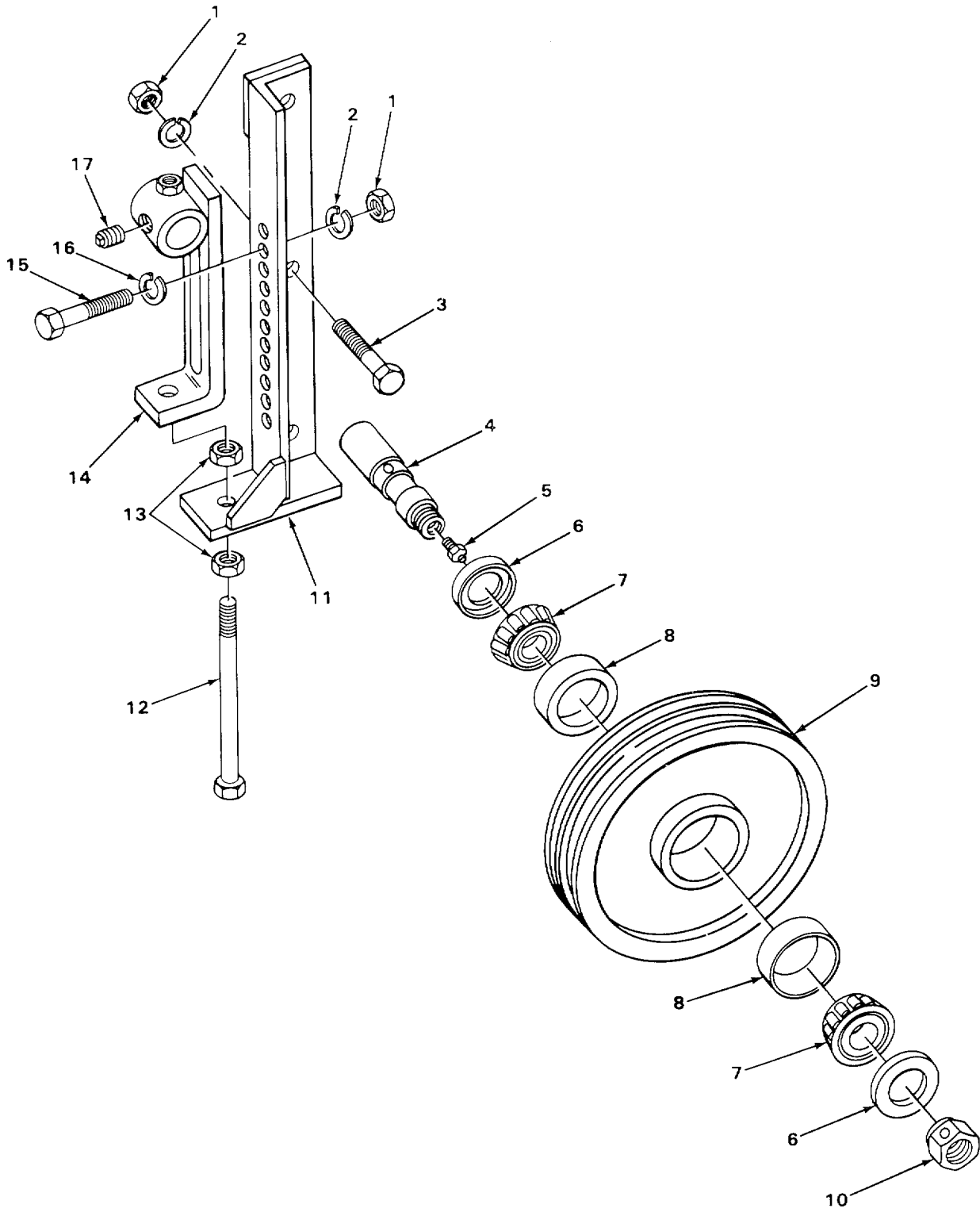

TA502751

FIGURE 183. IDLER.

(1) ITEM NO	(2) SMR CODE	(3) CAGEC	(4) PART NUMBER	(5) DESCRIPTION AND USABLE ON CODES (UOC)	(6) QTY
-------------------	--------------------	--------------	-----------------------	--	------------

GROUP 7526 CLUTCH SHAFTS

FIG. 183. IDLER.

1	PAFZZ	73842	NU65	NUT, PLAIN, HEXAGON IDLER BRACKET 4 UOC:ACE	
2	XDFZZ	31245	7014-J07	WASHER, LOCK IDLER BRACKET 4 UOC:ACE	
3	XDFZZ	31245	7010-033	SCREWCAP, HEXAGON H IDLER SUPPORT 2 UOC:ACE	
4	XDFZZ	31245	9000-662	SHAFT SHOULDERED COUNTERSHAFT DRIVE ... 1 UOC:ACE	
5	PAFZZ	96906	MS15003-4	FITTING, LUBRICATION IDLER BEARING 1 UOC:ACE	
6	XDFZZ	60038	T50000	SEAL, PLAIN ENCASED IDLER SEAL..... 2 UOC :ACE	
7	PAFZZ	60038	14138A	CONE AND ROLLERS, TA IDLER SHAFT 2 UOC:ACE	
8	PAFZZ	60038	14274	CUP, TAPERED ROLLER IDLER SHAFT 2 UOC :ACE	
9	XDFZZ	31245	9000-661	PULLEY , GROOVE SCREEN IDLER 1 UOC:ACE	
10	XDFZZ	31245	9000-660	NUT, LOCK IDLER SHAFT 1 UOC:ACE	
11	XBFZZ	31245	9000-091	SUPPORT, IDLER 1 UOC:ACE	
12	XDFZZ	31245	9030-386	BOLT, MACHINE IDLER ADJUSTING 1 UOC :ACE	
13	XBFZZ	31245	7457-009	NUT, HEXAGON IDLER ADJUST IN..... 2 UOC:ACE	
14	XDFZZ	31245	9000-384	BRACKET, ADJUSTING IDLER PULLEY 1 UOC:ACE	
15	XDFZZ	31245	7010-034	SCREW, CAP, HEXAGON H IDLER BRACKET 2 UOC:ACE	
16	XDFZZ	31245	7014-022	WASHER, FLAT IDLER BRACKET 2 UOC :ACE	
17	XDFZZ	31245	7018-033	SETSCREW, IDLER ADJUSTING BRACKET 1 UOC:ACE	

END OF FIGURE

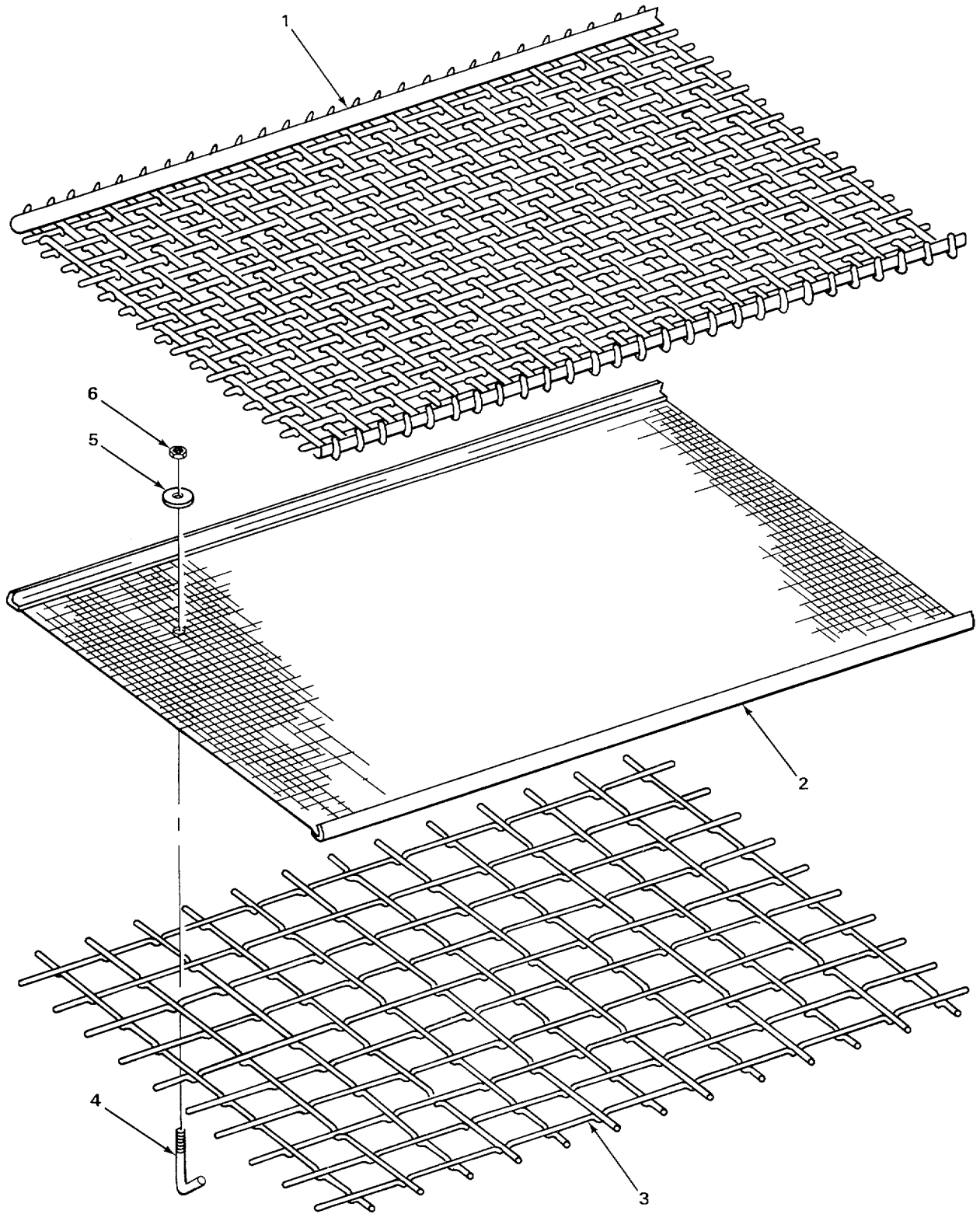

TA502752

FIGURE 184. SCREENS.

SECTION II					
(1)	(2)	(3)	(4)	(5)	(6)
ITEM	SMR	CAGEC	PART	DESCRIPTION AND USABLE ON CODES (UOC)	QTY
NO	CODE		NUMBER		
				GROUP 7528 SCREENS AND ATTACHING PARTS FIG. 184. SCREENS.	
1	XDOZZ	31245	9000-277	WIRE FABRIC FLAT WEAVE.....	2
				UOC: ACE	
2	XDOZZ	31245	9000-279	WIRE FABRIC DOUBLE CRIMP WEAVE	2
				UOC: ACE	
3	XDOZZ	31245	49912-048-0049	SCREEN, VIBRATUR SUBLOWER CECK	2
				UOC:ACE	
4	XBOZZ	31245	9000-429	BOLT, HCOK SCREEN MOUNTING.....	6
				UOC:ACE	
5	XBOLZ	31245	9000-430	WASHER, HOOK BOLT SCREEN MOUNTING.....	6
				UOC:ACE	
6	XDOZZ	31245	7012-025	NUT, PLAIN, HEXAGON SCREEN MOUNTING.....	6
				UOC:ACE	

END OF FIGURE

16
17 AND 18

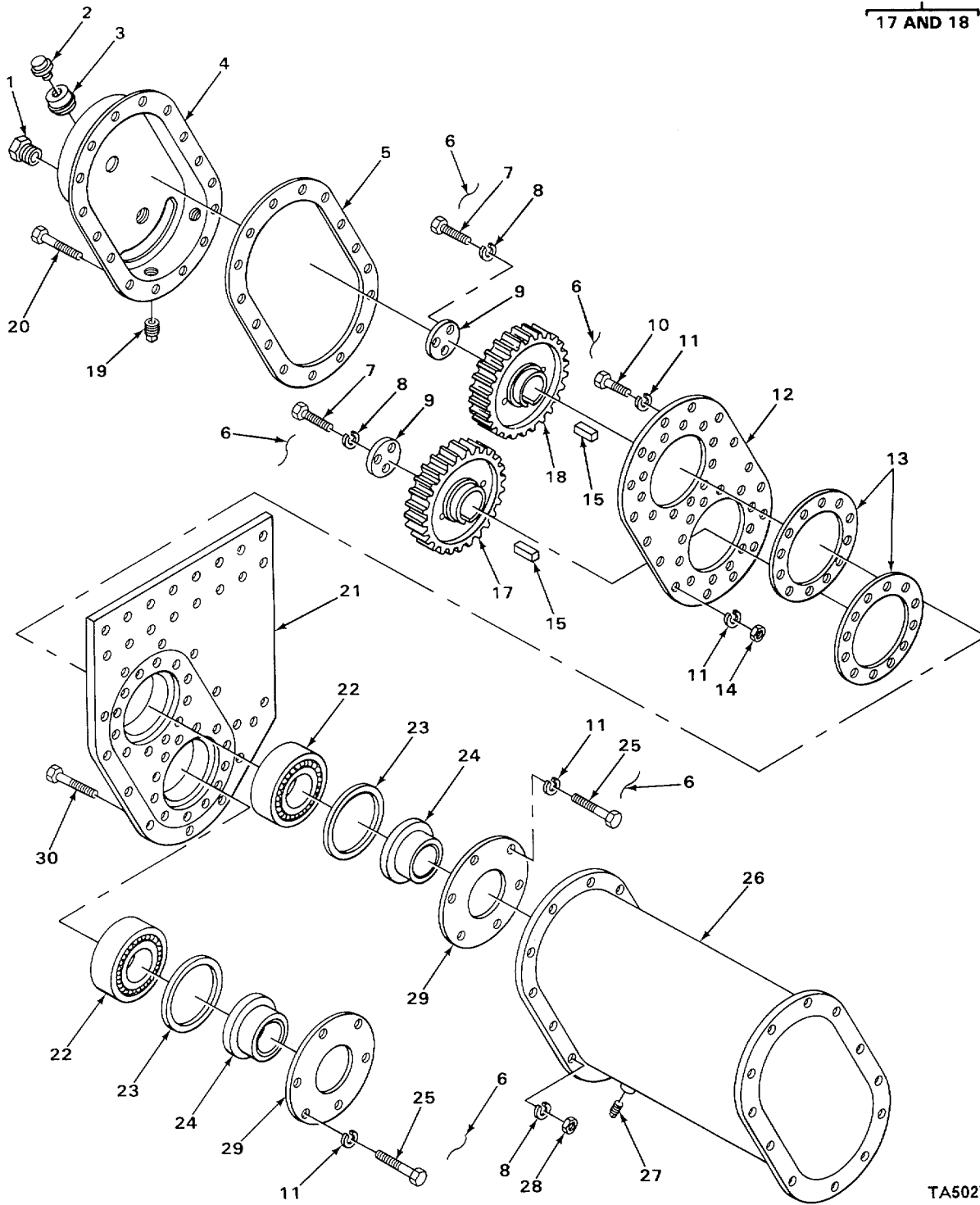

TA502753

FIGURE 185. VIBRATOR DRIVE.

SECTION II				(5)	(6)
(1) ITEM NO	(2) SMR CODE	(3) CAGEC	(4) PART NUMBER	DESCRIPTION AND USABLE ON CODES (UOC)	QTY
GROUP 7529 ECCENTRIC OR GYRATOR SHAFT FIG. 185. VIBRATOR DRIVE					
1	XDOZZ	72797	4054	PLUG,OIL LEVEL GEAR HOUSING	1
				UOC:ACE	
2	PAFZZ	64104	74150	BREATHER.....	1
				UOC:ACE	
3	XBFZZ	31245	7141-019	CAP,PIPE GEAR CASE.....	1
				UOC:ACE	
4	XBFZZ	31245	9000-581	COVER, GEAR CASE OUTER.....	1
				UOC:ACE	
5	PAFZZ	31245	9000-586	GASKET OUTER.....	1
				UOC: ACE	
6	PAFZZ	11083	458743	WIRE, SPECIAL GEARCASE SCREW	5
				UOC:ACE	
7	XBFZZ	31245	7064-013	SCREW,CAP,HEXAGON H END PLATE.....	6
				UOC: ACE	
8	XBFZZ	31245	7014-005	WASHER,LOCK SHAFT HOUSING	30
				UOC: ACE	
9	XBFZZ	31245	9000-599	PLATE,END ECCENTRIC SHAFT	2
				UOC:ACE	
10	XBFZZ	31245	7065-006	SCREW,CAP,HEXAGON H GEAR CASE.....	24
				UOC:ACE	
11	XBFZZ	31245	7014-003	WASHER,LOCK GEAR CASE.....	52
				UOC:ACE	
12	XBFZZ	31245	9000-584	PLATE, BACK GEAR CASE	1
				UOC:ACE	
13	PFFZZ	31245	9000-587	GASKET INNER.....	2
				UOC:ACE	
14	XDFZZ	31245	7012-025	NUT, PLAIN, HEXAGON GEAR CASE,	16
				UOC:ACE	
15	XBFZZ	31245	7460-003	KEY,MACHINE DRIVE GEAR,	2
				UOC:ACE	
* 16	XDFZZ	31245	9000-938	GEAR SET,SPUR,MATCH ECCENTRIC SHAFT	1
				UOC:ACE	
17	XDFZZ	31245	9000-938	.GEAR SETVSPUR, MATCH.....	1
				UOC:ACE	
18	XAFZZ	31245	9000-591	.GEAR,DRIVER.....	1
				UOC:ACE	
19	PAOZZ	96906	MS49006-12	PLUG, PIPE,MAGNETIC	2
				UOC:ACE	
20	XDFZZ	31245	7383-038	SCREW, CAP CASE COVER.....	16
				UOC:ACE	
21	XBFZZ	31245	9000-573	HOUSING, BEARING VIBRATOR SHAFT	1
				LEFT HAND	
				UOC:ACE	
22	XDFZZ	60380	I1427B	BEARING, ROLLER, SELF.....	2
				UOC:ACE	
23	XBFZZ	31245	9000-597	SPACER, BEARING	2
				UOC: ACE	

SECTION II					
(1)	(2)	(3)	(4)	(5)	(6)
ITEM	SMR		PART		
NO	CODE	CAGEC	NUMBER	DESCRIPTION AND USABLE ON CODES (UOC)	QTY
24	XDFZZ	31245	9000-595	SEAL,VIBRATOR SHAFT INNER ROTATING2 UOC:ACE	
25	XBFZZ	31245	7065-007	SCREW, CAP, HEXAGON H GEAR CASE12 UOC:ACE	
26	XBFZLL	31245	9000-577	HOUSING, SHAFT VIBRATOR DRIVE 1 UOC:ACE	
27	XBFZZ	31245	7024- 006	PLUG, PIPE SHAFT HOUSING..... 1 UOC: ACE	
28	XBFZZ	31245	7012-049	NUT, PLAIN, HEXAGON SHAFT HOUSING24 UOC:ACE	
29	PFFZZ	31245	9000-596	RETAINER, OIL SEAL INNER FIXED2 UOC:ACE	
30	XBFZL	31245	7009-017	SCREW, CAP, HEXAGON H STAFT HOUSING24 UOC:ACE	

END OF FIGURE

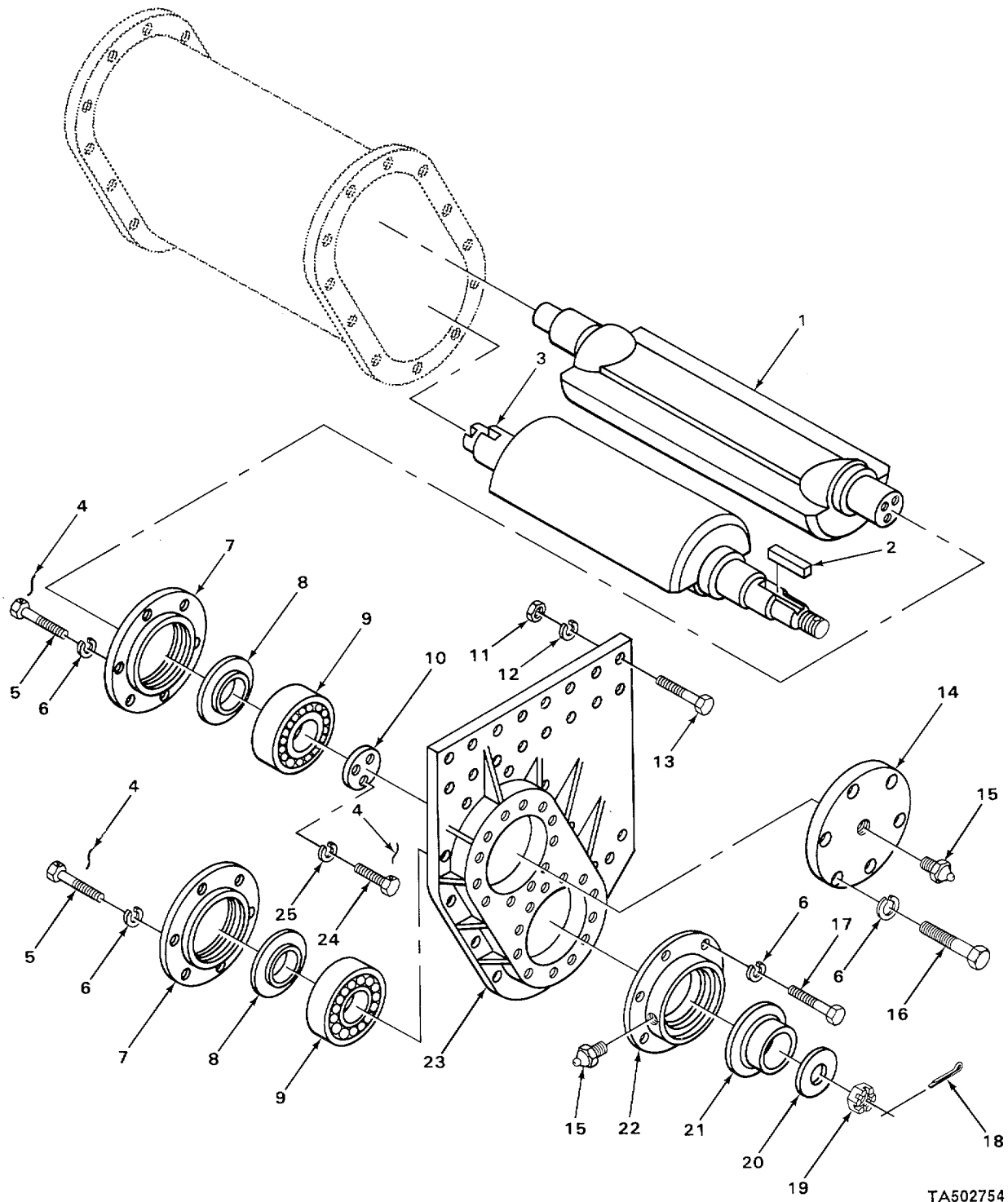

TA502754

FIGURE 186. ECCENTRIC SHAFT.

SECTION II				(5)	(6)
(1) ITEM NO	(2) SMR CODE	(3) CAGEC	(4) PART NUMBER	DESCRIPTION AND USABLE ON CODES (UOC)	QTY
GROUP 7529 ECCENTRIC OR GYRATOR SHAFT FIG. 186. ECCENTRIC SHAFT.					
1	XDFZZ	31245	9000-569	SHAFT, ECCENTRIC DRIVEN..... UOC:ACE	1
2	XBFZZ	31245	7460-004	KEY, MACHINE DRIVE PULLEY..... UOC: ACE	1
3	XDFZZ	31245	9000-588	SHAFT, ECCENTRIC DRIVER..... UOC:ACE	1
4	PAFZZ	11083	4S8743	WIRE, SPECIAL GEAR CASE SCRE..... UOC:ACE	3
5	XBFZZ	31245	7065-007	SCREW, CAP, HEXAGON H GEAR CASE..... UOC:ACE	12
6	XBFZZ	31245	7014-003	WASHER, LOCK GEAR CASE..... UOC:ACE	24
7	PFFZZ	31245	9000-596	RETAINER, OIL SEAL INNER FIXED..... UOC:ACE	2
8	XDFZZ	31245	S030-595	SEAL, VIBRATOR SHAFT INNER ROTATING..... UOC: ACE	2
9	XDFZZ	60380	I1427B	BEARING, ROLLER, SELF..... UOC: ACE	2
10	XBFZZ	31245	9000-599	PLATE, END ECCENTRIC STAFF..... UOC:ACE	1
11	XBFZZ	31245	7012-052	NUT, PLAIN, HEXAGCN END PLATE..... UOC:ACE	32
12	XBFZZ	31245	7014-009	WASHER, LOCK END PLATE..... UOC:ACE	32
13	XBFZZ	31245	7009-041	SCREW, CAP, HEXAGON H END PLATE..... UOC:ACE	32
14	XBFZZ	31245	SO9O0-598	CAP,END..... UOC:ACE	1
15	PAOZZ	96906	MS15003-1	FITTING, LUBRICATION SHAFT BEARING..... UOC:ACE	2
16	XBFZZ	31245	7010-103	SCREW, CAP, HEXAGON H END CAP..... UOC:ACE	6
17	XDFZZ	31245	7383-038	SCREW, CAP CASE COVER..... UOC:ACE	6
18	XBFZZ	31245	7011-095	PIN, COTTER SHAFT..... UOC:ACE	1
19	XDFZZ	31245	7006-013	NUT, CASTELLATED, HEX SHAFT..... UOC: ACE	1
20	XBFZZ	31245	9000-600	WASHER, FLAT SHAFT..... UOC: ACE	1
21	XDFZZ	31245	9300-594	SEAL, VIBRATOR SHAFT DRIVE END..... UOC:ACE	1
22	XDFZZ	31245	9000-593	PLATE, REAININGS HA FIXED END..... UOC:ACE	1
23	XBFZZ	31245	9000-572	HOUSING, BEARING VIBRATOR SHAFT,..... RIGHT HAND..... UOC:ACE	1

SECTION II

TM 5-3820-233-24P

(1) ITEM NO	(2) SMR CODE	(3) CAGEC	(4) PART NUMBER	(5) DESCRIPTION AND USABLE ON CODES (UOC)QTY	(6)
24	XBFZZ	31245	7064-013	SCREW,CAP, HEXAGCN H END PLATE3 UOC:ACE	
25	XBFZZ	31245	7014-005	WASHER, LOCK END PLATE E3 UOC:ACE	

END OF FIGURE

SECTION II

TM 5-3820-233-24PC01

(1) ITEM NO	(2) SMR CODE	(3) CAGEC	(4) PART NUMBER	(5) DESCRIPTION AND USABLE ON CODES (UOC)	(6) QTY
GROUP 94 REPAIR KITS					
GROUP 9401 REPAIR KITS					
FIG. KITS					
*	PFHZZ	18954	K-5108120	PARTS KIT, DIESEL EN.....	2
				BEARING, BALL, ANNULA (2) 32-22	
				BEARING, ROLLER, CYLI (2) 32-35	
				GASKET (2) 32-6	
				SEAL, PLAIN ENCASED (4) 32-24	
				SHIM (2) 32-20	
				SHIM (2) 32-20	
				SHIM (2) 32-20	
				SHIM (2) 32-20	
	XDOZZ	21585	L29948	PARTS KIT, AIR FILTE.....	2
				ASPIRATOR, AIR CLEAN (2) 29-2	
				CLAMP,HOSE (4) 29-11	
				CLAMP,HOSE (2) 29-33	
				CLAMP,HOSE (4) 29-35	
				ELBOW,AIR CLEANER (2) 29-34	
				FILTER ELEMENT,INTA (2) 29-21	
				HOSE,METALLIC (2) 29-37	
				HOSE,NONMETALLIC (2) 29-10	
				HOUSING,AIR CLEANER (2) 29-20	
				INDICATOR,FILTER (2) 29-26	
				PANEL, AIR CLEANER (2) 29-22	
*	PAFZZ	72582	05228701	KIT,OVER HAULING FUEL INJECTOR.....	8
				CAP, PROTECTIVE, DUST (2) 26-5	
				FILTER ELEMENT, FLUI (2) 26-9	
				PACKING, PREFORMED (1) 26-26	
				REDUCER,TUBE (2) 26-6	
				SPACER, RING (2) 26-7	
*	PFFZZ	16764	1947310	PARTS KIT, ENGINE GE.....	2
				BRUSH,ELECTRICAL CO (4) 51-17	
				INSULATION SHEET, EL (2) 51-33	
				SPACER,PLATE (1) 51-27	
				SPRING, HELICAL, TORS (4) 51-12	
*	PAHZZ	72582	5102315	PARTS KIT, PISTON AS ENGINE OVERHAUL.....	8
				CYLINDER SLEEVE (4) 5-6	
				PIN, PISTON (8) 10-14	
				PISTON ASSEMBLY,DIE (8) 10-11	
				RING SET,PISTON (8) 10-7	
*	XDFZZ	16764	1950631	PARTS KIT,ELECTRICA STARTING MOTOR,.....	2
				BEARING,SLEEVE (1) 55-27	
				BRUSH, ELECTRICAL CO (8) 55-17	
				GASKET (1) 54-30	
				INSULATOR,BUSHING (1) 54-45	
				INSULATOR,COIL (1) 54-35	
				INSULATOR,BUSHING (2) 54-22	
				INSULATOR, BUSHING (8) 55-14	
				INSULATOR,BOWL (1) 55-26	

KIT-1

SECTION II

TM 5-3820-233-24PC01

(1) ITEM NO	(2) SMR CODE	(3) CAGEC	(4) PART NUMBER	(5) DESCRIPTION AND USABLE ON CODES (UOC)	(6) QTY
				PACKING, PREFORMED (1) 54-14	
				PACKING, PREFORMED (1) 54-16	
				PACKING, PREFORMED (1) 55-28	
				PACKING, PREFORMED (1) 54-38	
				PLATE,INSULATION (1) 54-36	
				RINGVRETAINING (1) 54-9	
				SEAL OIL (1) 54-13	
				SPRING, HELICAL,TORS (8) 55-18	
				WASHER STUD (2) 54-47	
				WASHER STUD (1) 55-25	
				WASHERVFLAT (1) 54-21	
				WASHER,FLAT (2) 55-30	
*	PFHZZ	72582	5192751	PARTS KIT, BLOWER HU.....	2
				BOLT,EXTERNALLY REL (3) 32-9	
				BOLT,EXTERNALLY REL (3) 32-17	
				HUB,GEAR (1) 32-11	
				PLATE,RETAINING, SHA (2) 32-12	
				SPACER, SLEEVE (3) 32-13	
				WASHER,FLAT (6) 32-10	
	PFHZZ	72582	5192753	GASKET SET.....	2
				CLAMP,HOSE (2) 32-2	
				GASKET (1) 28-15	
				GASKET (2) 30-3	
				GASKET (1) 32-31	
				STRAINER ELEMENT, SE (2) 30-1	
	PFOZZ	72582	5193114	GASKET SET.....	2
				GASKET (2) 5-9	
				GASKET (4) 5-24	
				GASKET (4) 5-25	
				GASKET (1) 5-26	
				GASKET (2) 9-3	
				GASKET (2) 9-8	
				GASKET (4) 9-19	
				GASKET (2) 16-1	
				GASKET (2) 16-10	
				GASKET (2) 16-12	
				GASKET (2) 16-22	
				GASKET (4) 17-4	
				GASKET (2) 17-10	
				GASKET (2) 17-12	
				GASKET (2) 17-18	
				GASKET (1) 17-23	
				GASKET (1) 17-36	
				GASKET (1) 18-7	
				GASKET (2) 20-1	
				GASKET (4) 20-3	
				GASKET (2) 22-4	
				GASKET (1) 23-25	
				GASKET (1) 28-13	
				GASKET (1) 28-15	
				GASKET (2) 30-3	
				GASKET (2) 30-18	

KIT-2

SECTION II

TM 5-3820-233-24PC01

(1) ITEM NO	(2) SMR CODE	(3) CAGEC	(4) PART NUMBER	(5) DESCRIPTION AND USABLE ON CODES (UOC)	(6) QTY
				GASKET (2) 31-12	
				GASKET (2) 32-6	
				GASKET (1) 32-31	
				GASKET (1) 39-14	
				GASKET (1) 40-4	
				GASKET (1) 40-14	
				GASKET (4) 46-8	
				GASKET (2) 46-24	
				GASKET (2) 38-19	
				GASKET (2) 38-69	
				GASKET (2) 38-70	
				GASKET (2) 47-18	
				GASKET (1) 47-6	
				GASKET SET (1) 17-28	
				GASKET SET (1) 18-3	
				PACKING,PREFORMED (1) 17-31	
				WASHER,FLAT (2) 17-1	
				WASHER, FLAT (1) 39-3	
				WASHER, FLAT (2) 38-65	
*	PFFZZ	18954	K-5193605	PARTS KIT, ENGINE WA WATER PUMP	2
				BUSHING, SLEEVE (1) 47-7	
				GASKET (2) 47-18	
				GASKET (1) 47-6	
				SEAL ASSEMBLY, SHAFT (1) 47-8	
				SHAFT,WATER PUMP (1) 47-2	
*	PFHZZ	72582	5194800	PARTS KIT, ENGINE OI	2
				BEARING, SLEEVE (1) 15-19	
				BEARINGTSLEEVE (2) 15-22	
				GASKET (1) 15-9	
				GASKET (2) 15-11	
				GASKET (1) 15-15	
				GEAR, HELICAL (1) 15-16	
				GEAR, HELICAL (1) 15-23	
				GEAR, SPUR (1) 15-30	
				GEAR, SPUR (1) 15-31	
				INLET,BENT,PUMP, OIL (2) 15-21	
				PIN,STRAIGHT,HEADLE (1) 15-20	
				SHAFT,SHOULDERED (1) 15-26	
				SPRING,HELICAL, COMP (1) 15-12	
				WASHER,KEYWAY (1) 15-5	
				WASHER,KEYWAY (1) 15-32	
*	PFFZZ	72582	5195078	PARTS KIT, ENGINE FU FUEL PUMP	2
				GASKET (1) 28-13	
				GASKET (1) 28-15	
				GEAR,SPUR (1) 28-9	
				GEARSHAFT, SPUR (1) 28-5	
				PIN,STRAIGHT, HEADLE (1) 28-11	
				SEAL, PLAIN ENCASED (2) 28-16	
				SPRING,HELICAL, COMP (1) 28-12	
				VALVE, RELIEF (1) 28-10	
*	PFOZZ	72582	5198676	GASKET SET CYLINDER HEAD OVERHAUL.....	2
				GASKET (4) 2-4	

KIT-3

SECTION II

TM 5-3820-233-24P

(1) ITEM NO	(2) SMR CODE	(3) CAGEC	(4) PART NUMBER	(5) DESCRIPTION AND USABLE ON CODES (UOC)	(6) QTY
				GASKET (8) 4-2	
				GASKET (2) 4-9	
				GASKET (8) 5-1	
				GASKET (12) 5-2	
				GASKET (4) 5-3	
				GASKET (2) 11-2	
				GASKET (2) 11-6	
				GASKET (4) 22-10	
				GASKET (8) 46-4	
				GASKET (2) 38-17	
				WASHER, FLAT (4) 4-8	
KFFZZ	72582	5228312		PARTS KIT, FUEL INJE SPRAY.....	8
				CAGE , INJECTOR VALVE (1) 26-22	
				SEAT, VALVE (1) 26-18	
				SPRING, HELICAL, COMP (1) 26-20	
				STOP , INJECTOR VALVE (1) 26-21	
				TIP, INJECTOR SPRAY (1) 26-24	
				VALVE, FUEL INJECTOR (1) 26-19	
				VALVE, INJECTOR (1) 26-17	
XDFZZ	31245	9000-718		GASKET SET SPUR GEAR HOUSING.....	1
				GASKET (1) 160-20	
				GASKET (1) 160-21	
				GASKET (1) 163-22	
				GASKET (1) 160-26	
				GASKET (1) 160-28	
				GASKET (1) 160-29	
				GASKET (1) 163-35	
				GASKET (1) 163)-39	
XDFZZ	31245	9000-732		GASKET SET FINGER GEAR HOUSING.....	1
				UOC:ACE	
				GASKET (1) 161-2	
				GASKET (1) 161-7	
				GASKET (1) 161-12	
				GASKET (1) 161-32	
				GASKET (1) 161-35	
				GASKET (1) 161-36	
				GASKET (1) 161-40	

END OF FIGURE

KIT-4

SECTION II					
(1)	(2)	(3)	(4)	(5)	(6)
ITEM	SMR		PART		
NO	CODE	CAGEC	NUMBER	DESCRIPTION AND USABLE ON CODES (UOC)	QTY
				GROUP 95 GENERAL USE STANDARDIZED PARTS	
				GROUP 9501 BULK MATERIEL	
				FIG. BULK.	
1	XDOZZ	31245	7199-0664	BELT TAPE	V
2	XDOZZ	31245	5005-050	CHAIN,ROLLER	V
3	PAOZZ	05643	AE6-640	CHAIN, ROLLER.....	V
4	PAOZZ	01276	1529-6	HGSE, NONMETALLIC	V
5	PFOZZ	18876	8528243	HOSE, NONMETALLIC	V
6	XDOZZ	31245	50030-251-01	NONMETALLIC CHANNEL	V
7	XDOZZ	81346	ASTMB75	TUBE, COPPER.....	V
8	XDFZZ	31245	9000-500	WIRE ROPE STEEL	V

END OF FIGURE

BULK-1

CROSS-REFERENCE INDEXES

NATIONAL STOCK NUMBER INDEX					
STOCK NUMBER	FIG.	ITEM	STOCK NUMBER	FIG.	ITEM
5315-00-010-3709	28	11	4730-00-045-9833	160	34
4730-00-010-3875	4	14		161	42
	5	16		162	9
4730-00-010-3885	20	5		185	19
	47	19	5310-00-050-3520	88	16
5315-00-011-0409	51	23	4730-00-050-4203	88	9
4730-00-011-2578	18	9		92	33
5310-00-012-3179	34	17	4730-00-050-4207	172	20
	96	17		173	13
5315-00-012-4553	24	9	4730-00-050-4208	24	4
4730-00-012-7951	73	2		66	2
	74	11		120	19
5306-00-013-7902	9	4		121	13
5315-00-014-1346	6	8		123	19
4730-00-014-3343	18	14		128	47
	21	2		139	4
	31	9		139	9
	33	4		143	18
2920-00-015-3058	54	41		146	20
5306-00-017-9819	16	3		147	42
	46	25		148	11
5305-00-018-0127	30	19		151	21
5305-00-018-0129	5	21		153	2
	12	7		153	13
	46	34		154	18
5305-00-018-0150	52	7		161	23
4730-00-018-9566	5	15		166	3
	28	17		169	15
5306-00-018-9691	5	29		170	1
	20	8		182	13
2940-00-019-4775	17	27		186	15
	18	4	5305-00-051-4071	13	31
2930-00-025-6743	KIT		4730-00-052-3666	20	4
2530-00-028-2533	73	11	2540-00-054-7702	88	22
2815-00-028-6741	10	14	3020-00-056-2382	13	23
5315-00-032-1873	73	20	3040-00-057-5255	51	40
	74	19	5310-00-058-7081	89	24
2910-00-033-6371	15	24	5315-00-061-7319	42	21
3040-00-034-4216	54	12	5310-00-062-2051	54	4
2920-00-034-4220	54	34	5305-00-068-0508	11	15
5305-00-042-6999	57	11		32	19
5305-00-042-9477	50	14		48	5
5340-00-044-1501	74	17	5305-00-068-0511	13	7
5315-00-044-3230	15	33		24	12
5305-00-044-4153	9	20		42	9
5310-00-044-6188	57	21		46	21
5305-00-044-6610	51	16	5305-00-068-7837	43	6
5310-00-045-3296	51	19		57	19
	55	7		96	11
5310-00-045-3299	55	16	5305-00-069-5572	9	15

**CROSS- REFERENCE-INDEXES
NATIONAL STOCK NUMBER INDEX**

STOCK NUMBER	FIG.	ITEM	STOCK NUMBER	FIG.	ITEM
5305-00-071-1787	18	13	3110-00-100-0329	79	4
	50	15	3110-00-100-0376	132	14
5305-00-071-1788	23	3	3110-00-100-0377	128	11
5305-00-071-2055	2	5	3110-00-100-0515	127	4
5305-00-071-2069	49	22		183	8
	60	5	3110-00-100-0570	132	8
5305-00-071-2070	29	6	3110-00-100-0589	23	19
5305-00-071-2076	9	13	3110-00-100-0614	172	5
5305-00-071-2078	7	8		173	7
5305-00-071-2505	42	1	3110-00-100-0643	79	3
5305-00-071-2506	4	5	3110-00-100-0787	128	10
	30	11	3110-00-100-3119	132	15
5305-00-071-2510	42	19	3110-00-100-3150	127	3
6150-00-071-5425	51	7		183	7
6150-00-071-5426	51	26	3110-00-100-3557	128	36
6150-00-071-5427	51	25	3110-00-100-3568	132	9
5330-00-072-0376	75	26	3110-00-100-3655	172	6
2920-00-072-1114	51	6		173	8
5365-00-072-1118	51	27	3110-00-100-6150	31	16
5340-00-072-1119	51	14	4730-00-102-9812	88	8
5310-00-080-6004	5	22	5930-00-111-8619	58	7
	9	6	5330-00-113-3866	132	11
	13	3	3020-00-116-0266	172	27
	30	6	3820-00-116-0269	177	25
	96	18	3020-00-116-0341	171	17
4730-00-080-7024	49	25	2910-00-119-2687	4	19
5306-00-080-7294	40	3	3040-00-119-2781	15	26
5310-00-080-9785	52	8	3020-00-119-2944	32	18
5310-00-081-2658	54	31	5310-00-121-2791	69	3
	55	30	6680-00-121-5873	104	1
5310-00-081-4219	16	19	5306-00-122-9721	11	28
	48	10		15	17
	49	26		17	2
5330-00-083-5406	54	18		38	74
3020-00-083-8021	13	22	5305-00-124-5620	53	4
5310-00-085-3891	75	12	5330-00-126-0042	30	3
2920-00-086-7979	55	29	2910-00-126-9712	26	13
5330-00-087-3739	75	23	4820-00-127-3055	15	13
3040-00-089-2365	13	6	2815-00-127-3058	10	1
3020-00-090-1418	15	16	5310-00-136-5712	17	34
4710-00-091-9846	33	6		23	28
3020-00-097-2475	28	9	5305-00-137-3117	56	25
2815-00-097-2476	5	6	9505-00-140-2378	185	6
2930-00-097-2479	47	1		186	4
5330-00-097-9838	32	24	5310-00-141-3669	49	27
3120-00-099-0906	47	7		52	1
5330-00-099-1086	16	1	2940-00-141-9026	18	1
3110-00-100-0295	174	13		18	6
	175	9	2910-00-141-9758	34	1
3110-00-100-0302	143	15	5365-00-142-1775	4	15

CROSS- REFERENCE-INDEXES
NATIONAL STOCK NUMBER INDEX

STOCK NUMBER	FIG.	ITEM	STOCK NUMBER	FIG.	ITEM
4730-00-142-2010	46	19	5310-00-185-6461	132	19
4820-00-142-3036	72	18	5310-00-186-0968	132	20
3110-00-142-4354	174	12	5310-00-186-0979	173	22
	175	8	5310-00-186-0984	169	9
3110-00-144-8756	38	14		170	19
3110-00-144-8909	126	27	4730-00-187-4207	39	4
	129	19		40	2
2805-00-147-5444	34	4		46	1
	128	16	4730-00-188-6317	23	27
	185	2	5310-00-193-9715	38	65
2815-00-148-0889	5	10	5310-00-193-9753	17	9
4730-00-152-6070	5	17	4730-00-196-0930	57	22
	17	15	6210-00-196-2904	58	1
	46	7	5310-00-199-1793	56	7
5330-00-154-8358	7	1	4730-00-200-0318	19	6
3110-00-155-6701	126	30	3820-00-200-4082	107	19
	129	16	3820-00-200-4087	116	33
3110-00-155-7351	79	7	5330-00-202-2770	31	24
2530-00-160-7894	69	24	9905-00-202-3639	101	1
	70	12	5310-00-202-4167	17	1
5330-00-162-5385	185	5	4730-00-202-7204	46	31
5330-00-166-8622	KIT		9905-00-205-2795	101	1
5310-00-167-0822	37	1	5305-00-206-3532	156	25
5310-00-167-0839	54	48	5305-00-206-6776	13	2
5330-00-171-6817	23	25		15	1
5330-00-171-8763	4	9	5310-00-207-2995	23	6
4730-00-172-0028	127	6	5310-00-208-1919	38	63
	183	5	5310-00-208-3472	48	2
4730-00-172-0031	119	14	5310-00-208-4728	79	1
	123	3	5310-00-209-0965	2	6
	124	6		9	16
	146	22		18	12
	175	22		23	4
4730-00-172-0034	132	16		29	17
	153	6		49	18
	155	8		50	13
	174	15	5310-00-209-1543	13	19
5340-00-172-8553	5	23	5315-00-209-7977	26	11
4820-00-174-0325	34	9	5360-00-209-8731	26	8
5306-00-174-1126	12	3	5360-00-209-9588	141	27
3020-00-174-5642	31	18		156	17
5330-00-178-3773	28	16	5330-00-212-6290	28	15
5310-00-178-9612	54	40		47	18
5306-00-182-9228	54	44	5330-00-212-6316	2	4
3110-00-183-6912	32	22	5330-00-212-6318	12	10
3110-00-185-6305	30	15	5330-00-212-6319	7	2
5310-00-185-6338	169	8	5330-00-212-6322	32	31
	170	20	5330-00-212-6330	15	9
5310-00-185-6344	79	8	4730-00-212-6331	14	1
5310-00-185-6375	173	21	5330-00-212-6332	47	6

CROSS- REFERENCE-INDEXES
NATIONAL STOCK NUMBER INDEX

STOCK NUMBER	FIG.	ITEM	STOCK NUMBER	FIG.	ITEM
5360-00-216-2975	71	11	5310-00-222-7235	181	16
4820-00-218-6837	26	22		183	1
5310-00-220-6573	51	10	5305-00-224-1113	13	21
5310-00-220-6583	7	10	5305-00-224-1155	49	20
5310-00-220-6765	4	7	5305-00-225-6943	54	33
5310-00-222-7235	34	19	5306-00-225-8496	15	6
	60	36		17	16
	62	1		48	8
	81	12	5306-00-225-9095	24	2
	81	22	5306-00-226-4822	23	15
	82	18	5306-00-226-4826	15	4
	91	5		16	11
	97	11	5306-00-226-4827	16	21
	98	8	5306-00-226-4835	32	7
	100	5		46	14
	106	19	5306-00-226-4837	49	16
	107	21	5306-00-226-4839	17	19
	109	11	3110-00-227-2019	13	25
	111	7	3110-00-227-3866	126	32
	112	22	4730-00-228-3302	35	4
	113	9	5315-00-234-1848	88	17
	114	4	3120-00-236-3573	49	2
	115	17	5305-00-236-3598	141	25
	117	3		156	20
	118	15	2540-00-237-3693	88	4
	119	1	5315-00-240-1008	156	13
	120	14	5310-00-241-6664	51	42
	123	12	5365-00-242-3223	15	10
	124	19	4730-00-244-9848	72	10
	125	11	5315-00-245-9197	141	13
	127	10	5310-00-246-0197	156	27
	131	15	5360-00-246-7004	76	22
	135	6	5315-00-246-9037	15	27
	142	5	5330-00-248-3840	136	5
	145	34		137	5
	146	6		138	6
	147	32	3020-00-251-7555	15	23
	150	8	5315-00-251-9986	6	2
	152	6	5315-00-252-5969	13	17
	153	20	3020-00-252-7354	105	2
	155	23	3020-00-252-7359	BULK	3
	159	16	5360-00-252-8444	11	21
	160	5	5305-00-253-5626	88	13
	161	15	5365-00-255-0296	26	7
	174	23	5306-00-261-3398	51	9
	175	18	5310-00-261-7340	2	2
	176	9		5	11
	178	8		7	4
	179	21		9	5
	180	8		12	2

**CROSS- REFERENCE-INDEXES
NATIONAL STOCK NUMBER INDEX**

STOCK NUMBER	FIG.	ITEM	STOCK NUMBER	FIG.	ITEM
5310-00-261-7340	12	8	5310-00-274-4658	13	1
	13	8	5310-00-274-9233	31	4
	15	2	3110-00-275-0117	51	38
	16	18	5340-00-275-0502	11	10
	17	5	5310-00-275-1314	38	62
	22	2	5310-00-275-5489	31	3
	24	7	5310-00-276-3015	27	4
	24	11	5315-00-276-4410	141	16
	29	3		156	16
	30	20	5315-00-276-4818	13	13
	31	15	5307-00-276-8119	5	35
	34	16	4820-00-276-9041	47	16
	39	16	4730-00-277-8274	33	3
	40	16	4730-00-277-8768	35	2
	42	8	2815-00-278-1536	10	8
	45	5	4730-00-278-3912	76	16
	46	3	4730-00-278-6319	72	3
	50	5	2530-00-278-6556	71	1
	57	13	4730-00-278-8257	76	9
	92	23	4730-00-279-0985	4	17
	96	15	5365-00-281-6554	31	2
5365-00-262-4701	17	32	5315-00-281-8085	26	2
5310-00-262-4715	51	41	5305-00-281-9784	55	9
5310-00-262-4753	55	19	5365-00-282-5031	11	24
5310-00-262-5107	73	8	5330-00-282-5906	6	6
5945-00-264-4173	57	18	5340-00-282-7526	46	33
5305-00-264-5925	13	14	5977-00-284-7628	55	6
3030-00-267-6833	107	1	5977-00-285-0743	51	11
5305-00-269-3217	27	5	5315-00-286-4907	141	10
	50	1		156	11
	57	12	5330-00-286-7255	11	2
5305-00-269-3234	7	5	2910-00-287-5474	40	1
	16	17	2530-00-287-6183	74	9
5305-00-269-3238	39	15	2815-00-288-0695	10	7
	40	18	2815-00-288-4869	11	7
5305-00-269-3240	45	6	4730-00-288-8257	36	8
	96	19	4730-00-288-9953	18	16
5305-00-269-3247	12	4	5365-00-289-1578	17	37
5305-00-269-4528	9	12	4730-00-289-5176	9	10
2530-00-270-3878	72	2		46	6
5310-00-270-7111	11	23	5330-00-290-7860	17	36
2815-00-271-8983	10	10		18	7
5305-00-272-2080	43	8	5330-00-292-0492	104	8
5306-00-272-4250	7	9	5330-00-292-3161	5	7
3020-00-272-6038	26	12	9505-00-293-4208	89	23
3020-00-272-6164	15	31	3110-00-293-8579	49	8
5310-00-273-7771	79	10	3110-00-293-8997	78	7
5310-00-273-7783	96	21	3110-00-293-8998	78	8
5307-00-273-9380	4	12	3110-00-293-9607	133	2
5306-00-274-1966	5	30	5365-00-294-0568	7	12

CROSS- REFERENCE-INDEXES
NATIONAL STOCK NUMBER INDEX

STOCK NUMBER	FIG.	ITEM	STOCK NUMBER	FIG.	ITEM
5365-00-294-0600	26	14	2815-00-354-1294	32	11
2805-00-294-4604	47	3	5365-00-354-1308	28	14
5935-00-295-6403	59	1	5365-00-354-1404	52	9
5977-00-295-8475	55	12	5330-00-354-1420	5	9
2910-00-296-7216	43	3	2815-00-354-1443	11	11
5310-00-297-0266	56	30	5365-00-354-1454	5	8
5330-00-297-6117	32	3	2815-00-354-1514	6	1
5310-00-297-8836	38	49	5330-00-354-1528	5	5
	57	17	2815-00-354-1532	11	18
5315-00-298-1499	88	10	2910-00-354-1570	26	21
2510-00-301-7738	89	21	2910-00-354-1573	26	10
5330-00-301-9027	46	24	4420-00-360-2135	17	11
2920-00-302-6499	51	1	3010-00-360-3906	141	9
2815-00-307-8272	15	21		156	10
	16	23	5360-00-360-3914	141	11
5310-00-308-7420	15	32		156	12
5340-00-309-8142	58	6	2520-00-360-3916	141	14
5340-00-310-3875	57	23		156	14
2530-00-311-9125	72	17	3010-00-360-4464	141	8
2930-00-314-7473	47	11		156	8
4730-00-314-9903	16	14	4820-00-360-8299	17	26
5360-00-318-3485	26	4		18	10
2930-00-318-5935	47	12	5360-00-362-2954	141	15
2815-00-324-0512	KIT			156	15
5315-00-329-9404	15	25	2520-00-362-7278	23	17
3020-00-331-6790	12	1	5330-00-362-9299	9	8
3020-00-333-0546	8	2	5340-00-362-9385	11	8
4730-00-337-9974	17	17	2815-00-362-9386	11	14
2510-00-339-1716	96	12	2910-00-363-7300	10	2
2910-00-343-3367	26	17	4820-00-363-7312	16	6
2815-00-345-6073	11	19	5340-00-363-7977	5	33
2815-00-345-6074	14	5	2815-00-363-7979	5	34
3040-00-345-9111	47	2	4710-00-363-7980	35	1
3120-00-350-4492	55	27	5340-00-363-7981	4	3
2540-00-350-7675	89	3	2910-00-363-7984	4	18
4030-00-350-8968	88	11	5340-00-363-7986	2	3
3830-00-352-6221	141	26	5340-00-363-8009	9	2
	156	19	5305-00-363-8051	11	3
2510-00-353-0642	89	27	2815-00-363-8052	14	2
5340-00-353-9842	55	4	5307-00-363-8059	4	6
2815-00-354-1150	30	12	3040-00-363-8122	43	4
2815-00-354-1178	13	18	2815-00-363-8135	31	21
3120-00-354-1224	10	12	3010-00-363-8136	31	19
5340-00-354-1226	16	8	4710-00-363-8141	31	10
2815-00-354-1232	5	32	2815-00-363-8145	31	22
5330-00-354-1235	46	29	2815-00-363-8147	31	20
2930-00-354-1264	46	5	5340-00-363-8150	15	14
5306-00-354-1291	32	17	2815-00-363-8151	15	18
5306-00-354-1292	32	9	3020-00-363-8155	21	5
3040-00-354-1293	32	12	2815-00-363-8161	16	16

CROSS- REFERENCE-INDEXES
NATIONAL STOCK NUMBER INDEX

STOCK NUMBER	FIG.	ITEM	STOCK NUMBER	FIG.	ITEM
2815-00-363-8166	16	5	5306-00-400-3518	49	17
2815-00-363-8167	16	4	5315-00-400-6842	21	4
5306-00-363-8171	18	2	4720-00-401-9299	46	32
4710-00-363-8174	18	15	3110-00-402-4642	136	4
5330-00-363-8659	11	6		137	4
4730-00-364-3133	26	6		138	5
5340-00-364-3144	38	56	2920-00-404-2988	51	32
5340-00-364-3247	2	7	5340-00-405-5479	64	11
3040-00-364-3307	14	3	5930-00-407-9407	57	9
5340-00-364-3311	11	22	5310-00-407-9566	5	28
5365-00-364-3329	32	20		11	27
5340-00-364-3369	16	13		15	7
2815-00-364-3424	32	33		16	2
4710-00-364-3452	37	3		17	3
5330-00-364-3488	38	69		20	9
5330-00-364-3550	46	4		23	16
6680-00-364-3696	104	9		31	25
3010-00-365-1995	141	17		32	8
5365-00-365-2000	141	24		38	61
	156	22		38	73
5340-00-367-3646	73	17		42	6
2815-00-367-7287	30	9		46	13
5365-00-367-7299	32	13		48	9
3040-00-367-7305	42	5		49	15
2930-00-367-7375	45	3	5365-00-410-4918	49	4
2930-00-367-7393	48	1	5365-00-413-6170	132	12
2910-00-371-2846	40	6	5315-00-415-1492	89	8
2520-00-371-3197	141	5	4710-00-416-3982	16	9
	156	5	5970-00-416-4104	55	13
2590-00-371-4736	19	5	5330-00-420-2059	121	4
4720-00-371-5334	36	7		143	4
3120-00-374-4882	10	5		148	4
2815-00-374-4887	15	28	5315-00-423-4861	13	27
2815-00-374-4898	15	3		13	36
2815-00-374-4925	32	25	5320-00-423-8038	103	6
2910-00-374-4929	26	9		103	17
2815-00-377-3040	104	7	2590-00-424-0891	72	19
6620-00-377-3497	46	16	3040-00-424-4044	31	1
3040-00-379-4269	13	20	5330-00-425-5142	5	25
2815-00-379-4289	32	26	4820-00-426-8167	72	12
5330-00-379-4327	KIT		2510-00-426-8957	89	14
5330-00-383-8661	20	1	9905-00-427-2659	103	5
3020-00-385-5521	15	30		103	18
3120-00-386-3362	42	16	5305-00-428-6527	54	25
5365-00-389-5514	30	2	5430-00-428-9691	11	1
5305-00-390-0551	75	2	2815-00-428-9701	11	26
3040-00-390-8843	24	8	5365-00-428-9702	11	25
3010-00-392-4113	24	10	4730-00-428-9712	46	15
4730-00-395-0882	30	1	2815-00-428-9720	KIT	
2910-00-399-5550	26	1	2815-00-428-9722	KIT	

CROSS- REFERENCE-INDEXES
NATIONAL STOCK NUMBER INDEX

STOCK NUMBER	FIG.	ITEM	STOCK NUMBER	FIG.	ITEM
5305-00-432-8227	7	6	5365-00-543-3615	40	13
6680-00-445-1046	104	3	5305-00-543-4372	2	1
4730-00-446-6602	37	2		5	12
4720-00-447-2466	20	7		9	9
5365-00-447-8860	156	26		34	10
2930-00-451-4770	45	1	2530-00-545-5406	76	13
5306-00-452-0931	75	5	5365-00-547-1552	46	30
5305-00-455-7168	51	45	2910-00-547-4938	26	24
3020-00-463-3111	141	6	5935-00-549-1394	51	24
	156	6	5310-00-550-1680	55	23
3110-00-464-2614	51	18	5307-00-550-1879	4	13
3110-00-470-0938	13	28	5330-00-550-7315	55	28
5340-00-482-5861	7	3	5306-00-550-9129	54	24
5310-00-486-3129	49	19	5330-00-551-0433	39	3
3020-00-488-5223	38	6	5330-00-551-3737	22	10
	63	5	5340-00-551-6146	10	13
2520-00-491-5098	49	6	3110-00-554-3914	129	15
5310-00-496-4888	128	39		133	6
3120-00-499-9034	128	38	2920-00-555-2813	52	5
2990-00-505-6064	41	1	3110-00-555-5221	38	59
5360-00-510-5040	52	6	4730-00-555-7850	47	13
3120-00-511-2336	6	4	5305-00-558-5429	5	13
2530-00-514-2725	76	18	5330-00-559-0987	KIT	
5330-00-514-4804	30	7	3120-00-560-9330	15	22
5340-00-515-0525	26	5	2520-00-562-0706	156	24
5310-00-515-9627	13	29	2530-00-562-9885	75	24
	13	34	2930-00-565-5758	17	40
3020-00-517-7662	23	8	3040-00-569-1225	31	17
3120-00-517-8329	10	3	5330-00-575-5841	46	8
5315-00-524-7660	5	19	5310-00-576-5752	38	44
2910-00-524-7862	28	2		51	5
5330-00-524-7894	38	70	6220-00-577-3434	60	14
5360-00-527-2312	17	39	6220-00-577-3435	60	15
5360-00-527-2322	16	7	5305-00-579-5818	32	30
5330-00-527-7526	16	10	2940-00-580-6283	17	35
3040-00-528-1997	141	4	5310-00-582-5965	4	4
3030-00-528-6868	50	20		11	16
4720-00-529-1214	24	13		28	6
5330-00-530-2527	19	4		30	10
5360-00-531-7376	15	12		32	36
5340-00-531-8031	5	27		38	76
2815-00-532-8082	14	5		42	2
2815-00-540-0099	104	6		43	7
2815-00-540-0101	6	3		47	15
3110-00-542-0029	90	4		57	20
5305-00-543-2419	17	6		96	16
	29	4	5330-00-584-0266	54	16
	50	6	5310-00-584-5272	5	14
5330-00-543-3261	5	24		7	7
5365-00-543-3615	39	6		9	14

**CROSS- REFERENCE-INDEXES
NATIONAL STOCK NUMBER INDEX**

STOCK NUMBER	FIG.	ITEM	STOCK NUMBER	FIG.	ITEM
5310-00-584-5272	23	1	5330-00-613-9397	5	26
	29	7	5305-00-614-0246	38	46
	44	4	5315-00-616-5531	7	13
	49	21	5360-00-619-8198	39	11
	50	8		40	9
	54	51	3120-00-620-4779	11	13
	96	4	5330-00-620-7359	9	19
5310-00-584-7888	3	5	2910-00-620-7460	27	3
4010-00-585-2108	88	12	5330-00-620-7484	31	12
3120-00-585-3282	13	9	2910-00-623-1183	28	4
3120-00-589-9414	13	10	2910-00-624-0736	28	10
5365-00-590-1739	13	16	5330-00-624-6296	17	10
5330-00-591-7657	5	3	2910-00-626-4361	26	23
2815-00-592-9587	6	7	5330-00-629-6340	17	33
5310-00-594-8038	79	10	2910-00-629-6387	KIT	
4730-00-595-0083	72	1	4720-00-629-8042	BULK	5
	76	11	4730-00-632-3421	32	2
4730-00-595-0792	19	7	3040-00-633-6108	23	29
5310-00-595-7630	15	5	5310-00-637-9541	46	22
5310-00-595-8121	22	8		57	10
5360-00-597-1197	26	20	5306-00-638-4318	31	26
5365-00-597-7422	32	20	5310-00-639-4037	32	16
5365-00-597-7423	32	20	4730-00-639-9730	57	8
5360-00-598-7756	42	22	5310-00-641-0468	11	4
5330-00-599-2027	46	27	5330-00-641-1457	32	21
5330-00-599-2321	54	38	5330-00-641-2364	17	18
5330-00-599-4517	20	3	5935-00-647-2092	51	22
5330-00-599-5577	28	13	5977-00-647-2341	51	37
5330-00-599-6042	16	22	2940-00-651-7667	39	10
2815-00-600-5567	14	5	5365-00-652-0068	46	18
2910-00-600-6717	26	3	4820-00-652-5138	76	20
4730-00-604-7953	5	18	5970-00-657-8133	54	45
	9	10	5310-00-660-2649	89	5
3120-00-604-7960	13	11	3120-00-661-3300	141	7
5306-00-604-7961	39	2		156	7
5330-00-604-8094	17	31	3120-00-661-7616	14	9
5310-00-608-0485	26	27	3120-00-661-7640	14	11
5365-00-608-0486	26	25	3120-00-661-9253	71	5
4820-00-608-0489	26	18	3120-00-662-1651	14	7
2815-00-608-0490	26	19	3120-00-662-8425	10	15
2805-00-608-8558	KIT		3120-00-662-8992	6	5
5340-00-611-7928	32	5		10	16
2815-00-612-3111	32	23	5315-00-662-9093	14	6
5330-00-612-3123	39	8	5340-00-662-9735	14	8
	40	11	5310-00-663-7617	17	38
5340-00-612-3134	39	7	5360-00-664-4216	11	9
	40	12	5360-00-664-7850	28	12
5306-00-613-9396	28	1	6220-00-669-5623	60	21
	38	72	2815-00-673-5501	32	1
	47	17	3120-00-673-5502	32	4

CROSS- REFERENCE-INDEXES
NATIONAL STOCK NUMBER INDEX

STOCK NUMBER	FIG.	ITEM	STOCK NUMBER	FIG.	ITEM
5360-00-674-6951	43	1	5310-00-735-3062	49	11
2815-00-674-6954	43	2	5365-00-735-3067	49	4
1680-00-675-5174	54	13	5365-00-735-3411	49	4
2940-00-678-5768	17	21	2930-00-735-3469	49	24
5310-00-682-5930	54	23	2815-00-735-4283	22	9
5305-00-688-2111	17	7	5330-00-736-3508	17	23
5315-00-690-3018	141	28	2920-00-737-3225	54	36
	156	18	5310-00-737-5429	38	71
2815-00-691-1135	32	32	2920-00-739-0819	50	7
2920-00-691-9698	52	4	4730-00-740-2580	33	7
2815-00-691-9701	10	11		36	6
3040-00-692-4152	13	4	4730-00-740-2582	33	5
5315-00-693-0634	88	7		36	3
2530-00-693-1029	78	17	5340-00-740-9401	34	12
3040-00-697-4789	28	5		72	25
2910-00-698-2936		KIT	9905-00-740-9721	103	9
2815-00-699-1544	11	17	5360-00-740-9902	89	15
3820-00-703-2017	24	1	5360-00-740-9903	89	19
5360-00-704-4253	88	5	3020-00-745-7738	13	5
5340-00-704-9603	88	6	4730-00-752-9138	34	2
5306-00-706-7974	89	2	5330-00-753-2364	38	19
2510-00-706-8180	89	31	5365-00-753-9528	54	17
2510-00-706-8245	89	26	5360-00-754-2213	55	18
5315-00-707-1253	26	16	5977-00-754-8153	55	17
2530-00-708-9494	75	28	5315-00-755-1005	15	20
2530-00-708-9504	75	17	5360-00-757-5061	17	24
4820-00-708-9506	75	4	6150-00-758-0332	54	39
5305-00-709-8517	29	12	5305-00-758-8114	55	11
5330-00-711-4865	32	6	5305-00-758-8116	55	8
2920-00-712-1259		KIT	5310-00-768-0318	55	22
3820-00-716-7697	136	2	5310-00-768-0319	47	14
	136	3	4730-00-769-1285	46	23
	137	3	2910-00-770-9545	41	2
	138	4	2815-00-771-5864	17	41
5305-00-719-5219	32	14	5935-00-773-1428	64	2
5305-00-719-5235	50	9	5360-00-773-2100	56	14
5305-00-724-7221	53	7	9905-00-774-4284	103	10
5305-00-725-2317	24	6	5310-00-774-9545	4	8
6220-00-726-1916	60	13	5315-00-775-1359	30	13
6220-00-727-3288	60	11	2910-00-775-1380	43	9
5977-00-729-9651	51	17	5315-00-775-1850	32	29
4720-00-730-7310	46	20	5355-00-775-6500	42	23
5365-00-731-9464	49	3	5306-00-775-7026	12	5
5310-00-732-0560	50	17	2540-00-776-0103	88	1
	93	5	2815-00-777-1756	4	11
5970-00-734-8918	55	14	2920-00-777-7181	51	36
5970-00-734-8919	55	26	5120-00-779-4899	90	7
5310-00-734-8959	54	37	5365-00-781-5848	120	12
3020-00-735-3059	49	1		135	4
	49	7	3820-00-781-5853	126	33

CROSS- REFERENCE-INDEXES
NATIONAL STOCK NUMBER INDEX

STOCK NUMBER	FIG.	ITEM	STOCK NUMBER	FIG.	ITEM
4730-00-781-5856	128	17	3820-00-812-9355	114	9
5365-00-781-5862	122	2	3040-00-812-9372	25	1
3820-00-781-5888	150	6	3020-00-813-8242	124	3
3020-00-781-5904	155	15		131	10
2520-00-781-5906	155	33	3020-00-813-8264	119	17
5305-00-782-9489	17	8	3820-00-813-8292	139	7
5306-00-783-5183	54	27	3820-00-813-8293	139	12
5306-00-783-5188	54	28	3820-00-813-8353	118	7
2815-00-785-0966	13	12	6620-00-814-4770	61	2
4720-00-785-8231	46	12	6685-00-814-5271	61	1
2815-00-786-1707	9	11	5330-00-814-9196	5	2
5977-00-786-9563	51	8	3020-00-815-4200	128	45
5977-00-786-9564	55	1	2520-00-815-4206	141	1
2930-00-789-0117	45	2	3040-00-815-4207	131	13
6680-00-793-7742	104	2	3040-00-815-4218	144	5
2815-00-795-0215	17	13	3040-00-815-4227	135	12
5310-00-795-0280	56	26	3020-00-815-4228	145	24
2530-00-797-9295	72	8	3020-00-815-4232	145	20
5360-00-801-8731	17	30	3040-00-815-4235	145	19
5365-00-803-7303	69	28	3020-00-815-4253	175	10
	70	16	5315-00-816-1794	38	33
5365-00-803-7306	38	11	3120-00-818-1856	13	15
4710-00-807-7268	33	1	5310-00-820-6653	5	31
5330-00-807-8993	56	15		53	6
2910-00-808-2655	28	3	5970-00-821-2061	56	2
5310-00-809-3365	55	20	5977-00-821-2938	55	2
5310-00-809-4058	48	6	5310-00-822-2236	54	6
5310-00-809-5998	96	6	5310-00-822-2241	54	8
5310-00-809-8544	38	43	2920-00-822-2287	54	3
3820-00-810-4244	114	7	5306-00-826-5257	4	1
3010-00-810-5088	131	25	5307-00-832-7982	89	22
3040-00-810-5092	125	14	5330-00-834-2912	15	11
3820-00-810-5146	112	11	5310-00-835-2037	74	5
3820-00-810-5183	150	5	2815-00-837-8325	32	39
3820-00-810-5204	165	34	5365-00-837-8447	13	35
5330-00-811-0688	75	15	9390-00-839-1864	54	5
5330-00-811-0689	75	36	5315-00-839-2325	38	67
5330-00-811-0696	75	35		57	14
5360-00-811-0769	75	22	5315-00-839-5822	73	19
3120-00-811-4699	14	10		74	18
5306-00-811-5685	73	14	5360-00-840-9176	47	10
	74	15	5310-00-841-5700	10	6
5305-00-812-1185	51	28	5340-00-841-9141	14	4
2510-00-812-9093	60	4	2940-00-842-1878	29	21
3820-00-812-9111	118	4	5330-00-842-1901	54	30
3820-00-812-9234	107	50	5315-00-842-3044	30	4
3830-00-812-9266	145	10	5310-00-842-7634	88	3
3040-00-812-9269	147	45	3020-00-842-7839	13	24
3820-00-812-9301	177	2	4710-00-843-5017	35	3
3820-00-812-9312	177	3	2920-00-843-8211	54	50

CROSS- REFERENCE-INDEXES
NATIONAL STOCK NUMBER INDEX

STOCK NUMBER	FIG.	ITEM	STOCK NUMBER	FIG.	ITEM
2920-00-844-3797	53	3	5310-00-922-2017	53	2
5306-00-845-1621	28	7		57	3
5315-00-845-4232	57	15	5330-00-930-3244	40	4
5315-00-846-5928	43	5	2910-00-932-9634	39	5
6220-00-846-9745	60	28	5310-00-933-8118	89	16
5330-00-846-9841	40	14	5310-00-934-9751	38	10
4330-00-849-2672	40	5		57	2
4730-00-850-1381	70	23	5310-00-934-9757	56	5
2815-00-850-2890	5	4	5310-00-935-3750	24	3
3040-00-854-3598	136	8	6625-00-936-2139	58	4
	137	10	6620-00-938-8212	58	5
3820-00-854-3600	136	7	5306-00-940-9028	9	18
3820-00-854-3762	146	23	5306-00-940-9079	15	29
2510-00-854-3835	167	2	4820-00-944-6249	17	25
5340-00-855-3255	74	16	4730-00-947-4290	19	3
5310-00-856-5501	75	38	5305-00-947-4353	68	2
5305-00-856-5502	75	39	3110-00-948-9805	49	5
2990-00-861-1181	38	1	5310-00-950-1310	89	13
3030-00-865-2701	49	23	4730-00-954-1281	4	17
5306-00-870-6222	17	29	5310-00-959-8296	50	4
2930-00-876-6768	32	37	3040-00-965-0143	42	3
5310-00-880-7745	22	7	5310-00-965-6000	54	11
5310-00-880-7746	42	7	4730-00-968-6129	169	20
	48	7		170	28
5330-00-883-2799	75	25	2530-00-970-3450	75	33
5340-00-885-5731	11	20	2530-00-970-3451	75	37
5365-00-886-5967	17	22	5330-00-970-3465	75	29
2815-00-886-6104	31	6	5310-00-971-7990	20	6
3120-00-886-6105	31	5	5306-00-980-1542	10	4
3120-00-886-6106	31	7	2815-00-981-1319	13	26
2530-00-887-5506	78	2	5305-00-984-6192	55	21
2920-00-888-8613	54	42	5340-00-986-0489	9	17
5310-00-889-2527	52	2	5305-00-988-1721	23	23
5305-00-889-3002	55	15	5305-00-990-8632	12	6
3030-00-890-2409	155	16	3110-00-991-8584	8	5
5310-00-891-1734	54	49	5930-00-994-7352	56	8
	55	24	5330-00-997-9020	54	14
5310-00-891-1797	73	6	5330-00-998-3263	49	9
	74	4	2920-00-999-2526	54	32
5330-00-891-5611	30	18	5315-00-999-4238	32	34
5330-00-892-1764	4	2	2815-00-999-7904	22	11
	38	77	5306-01-012-2284	38	60
5307-00-900-8519	22	5	5340-01-024-6099	39	9
5306-00-900-8825	49	28		40	10
5310-00-903-3992	22	1	5310-01-028-3285	74	6
4730-00-909-8627	46	11	4730-01-043-5999	31	11
5305-00-912-5113	31	14	4730-01-047-3667	22	6
6150-00-912-9093	56	13	5930-01-050-6658	57	5
2540-00-921-5069	95	3	4730-01-051-4242	57	7
	98	6	5305-01-058-4612	49	12

**CROSS- REFERENCE-INDEXES
NATIONAL STOCK NUMBER INDEX**

STOCK NUMBER	FIG.	ITEM	STOCK NUMBER	FIG.	ITEM
3040-01-063-9810	11	12	3110-01-223-1134	173	12
2920-01-074-2030	54	29	5305-01-242-6878	51	4
5306-01-078-4981	13	32	5305-01-243-9384	51	13
5330-01-081-9814	33	8	5305-01-244-8867	51	21
	36	5	5310-01-244-8946	51	44
6625-01-086-9580	58	2	3040-01-247-5563	133	5
5305-01-088-5328	9	1	5330-01-250-0571	169	22
5330-01-088-5984	9	3		170	11
2920-01-092-9211	71	2	5305-01-250-0578	103	1
5306-01-094-5983	47	5		103	4
2510-01-094-6714	89	1		126	24
2530-01-095-8752	75	1		129	25
5930-01-099-8229	57	4		133	28
5305-01-116-8093	23	2	5320-01-250-1522	69	26
5305-01-117-3411	38	75		70	14
5330-01-117-5877	17	12	5310-01-250-3154	56	11
5310-01-117-6261	9	7	5330-01-250-3167	169	13
	39	17	5330-01-250-3168	169	23
	40	15		170	10
	42	17	5330-01-250-3173	69	32
	45	4	3120-01-250-3197	169	11
	46	2		170	17
	96	14	3130-01-250-3242	139	8
4730-01-118-2594	4	16	5310-01-250-5244	167	1
	5	20		168	13
	17	14	5365-01-250-6310	151	10
	31	8		182	9
	46	10	5365-01-250-6313	143	13
5940-01-119-3455	54	43		151	8
5310-01-121-2496	54	47		182	7
4730-01-128-8820	38	48	5315-01-250-9588	69	13
4820-01-132-6317	17	20		70	4
	39	12	5330-01-250-9595	170	15
	40	8	3120-01-251-0736	123	8
	46	9		181	8
2815-01-132-6337	KIT		3120-01-251-1936	119	6
5305-01-135-1011	141	3	5310-01-251-2892	169	7
5970-01-146-8495	55	3		170	21
2815-01-152-3293	32	27	5365-01-252-5396	126	29
2590-01-161-5144	77	6	5330-01-252-8895	185	29
4730-01-167-9339	22	3		186	7
5360-01-170-4975	89	25	5330-01-253-3016	185	13
5340-01-178-1989	74	14	3120-01-255-9329	124	10
5365-01-191-2096	50	10		130	2
2530-01-191-6535	75	7		155	12
5306-01-193-9291	9	21	3040-01-257-1623	153	7
9905-01-206-3823	103	13	2940-01-270-7950	29	19
5330-01-207-7789	27	2	3820-01-271-2848	113	16
6140-01-210-1964	63	6	3820-01-271-2849	165	9
3110-01-223-1134	172	22	5310-01-271-9332	126	4

**CROSS- REFERENCE-INDEXES
NATIONAL STOCK NUMBER INDEX**

STOCK NUMBER	FIG.	ITEM	STOCK NUMBER	FIG.	ITEM
5305-01-272-6517	29	27			
	44	6			
	62	25			
	108	9			
	147	1			
	158	16			
	181	4			
	126	3			
5310-01-277-6103	126	3			
5310-01-284-9308	126	3			
	129	42			
	133	14			
	154	10			
	143	1			
3130-01-287-2168	151	1			
	154	1			
	181	27			
	136	1			
3910-01-287-2169	136	1			
	70	18			
5315-01-288-1033	172	4			
5365-01-293-1016	173	4			
	143	1			
3130-01-302-1146	92	36			
5340-01-312-4881	92	21			
5340-01-312-4924	92	1			
4910-01-312-9248	92	32			
2590-01-312-9249	92	24			
2590-01-313-2790	92	15			
5340-01-314-5447					

**CROSS-REFERENCE INDEXES
PART NUMBER INDEX**

CAGEC	PART NUMBER	STOCK NUMBER	FIG.	ITEM
78225	AAX0851	2930-00-789-0117	45	2
05643	AE6-64C	3020-00-252-7359	BULK	3
88044	AN115812	5305-00-281-9784	55	9
52676	AN15	5310-00-185-6344	79	8
52676	AN20	5310-00-185-6375	173	21
52676	AN28	5310-00-185-6338	169	8
			170	20
88044	AN365-420A	5310-00-208-1919	38	63
26385	AN746-14	4730-00-202-7204	46	31
88044	AN900-6	5330-00-543-3261	5	24
88044	AN960-716	5310-00-167-0822	37	1
88044	AN960-816L	5310-00-167-0839	54	48
81346	ASTMB75		BULK	7
52676	AS128	3120-01-250-3197	169	11
			170	17
07334	A0563	4730-00-639-9730	57	8
58275	A058706	5330-00-178-3773	28	16
74069	A108002	2940-00-141-9026	18	1
			18	6
61208	A1366		141	21
43334	A140183Z	3110-00-948-9805	49	5
61208	A1683	5315-00-276-4410	156	16
61208	A2012	9905-00-427-2659	103	5
			103	18
61208	A206	3010-00-360-4464	141	8
			156	8
61208	A2234	5315-00-286-4907	141	10
			156	11
61208	A2603	5360-00-360-3914	141	11
			156	12
61208	A2622H		141	22
61208	A2669K		141	19
23705	A298749	2530-00-797-9295	72	8
21585	A30483		29	2
95879	A336	4730-00-188-6317	23	27
61208	A3470	3010-00-360-3906	141	9
			156	10
65282	A34700	4730-00-288-9953	18	16
61208	A3471J		156	23
61208	A3552		141	23
61208	A3649	3120-00-661-3300	141	7
			156	7
61208	A3747	2520-00-360-3916	141	14
			156	14
61208	A3762	3830-00-352-6221	141	26
			156	19
61208	A5388C	3020-00-463-3111	141	6
			156	6
09310	A613	5310-00-262-4715	51	41
96152	A82-1	5315-00-839-2325	38	67
			57	14

**CROSS-REFERENCE INDEXES
PART NUMBER INDEX**

CAGEC	PART NUMBER	STOCK NUMBER	FIG.	ITEM
56442	BB27533	5310-00-050-3520	88	16
19207	BFAX3		89	9
19207	BFAX4		89	29
19207	BFKX1		89	32
19422	BM12280-26-22	5310-00-141-3669	49	27
			52	1
05643	BM834-14181	3030-00-267-6833	107	1
07505	BM9906-30-08		102	5
08162	BT382A	3110-00-100-0302	143	15
24617	BU1309Z	3110-00-155-7351	79	7
70026	B0-095AZ-6	4730-00-228-3302	35	4
54713	B1211		69	8
			70	6
54713	B1214		69	9
			70	5
54713	B1215		69	14
			70	3
54713	B1216		69	11
			70	2
54713	B1220		69	29
			70	17
54713	B1223-1		69	7
			70	7
54713	B1281		69	21
05643	B14-587		138	2
54713	B1459	4730-00-850-1381	70	23
54713	B1486		69	12
			70	9
54713	B1526-1		69	17
54713	B1527-1		69	18
61208	B1535C	5315-00-245-9197	141	13
61208	B1538E		141	12
			156	9
54713	B1552	5315-01-250-9588	69	13
			70	4
54713	B1581		69	20
			69	33
			70	21
54713	B1593-1		69	34
			70	22
54713	B1593-10A		69	31
54713	B1653-1A		69	16
54713	B1662		69	19
			70	20
54713	B1691-1		70	8
54713	B1691-2		70	8
54713	B1691-55		69	10
54713	B1691-56		69	10
54713	B1713		69	23
			70	11
54713	B1716		69	15

**CROSS-REFERENCE INDEXES
PART NUMBER INDEX**

CAGEC	PART NUMBER	STOCK NUMBER	FIG.	ITEM
54713	B1724AVT		69	25
			70	13
54713	81724C		69	27
			70	15
54713	81736-1	5330-01-250-3173	69	32
54713	81742		69	30
		5315-01-288-1033	70	18
54713	81747-1A		69	22
			70	10
54713	81787-235		69	1
54713	81787-236		69	1
54713	81787-71		70	1
54713	81787-72		70	1
54713	81820		69	35
80204	81821BH038C075N	5305-00-543-4372	2	1
			5	12
			9	9
			34	10
80204	B1821BH038C150N	5305-00-725-2317	24	6
54713	81827-1	2530-00-887-5506	78	2
54713	81923	5320-01-250-1522	69	26
			70	14
62983	B3X1489N105A	5310-00-262-5107	73	8
54713	85193-1A		70	19
64104	86164	5310-00-273-7783	96	21
72582	87423		36	1
07505	CCB1005-38-00		102	4
61208	CF100-18TC1PCA16	5315-00-276-4410	141	16
	83			
77873	CL-8557		23	13
71425	CP1058	2930-00-097-2479	47	1
12570	CP1208	4820-00-174-0325	34	9
21585	C12233GR8	2940-30-842-1878	29	21
21585	C24475-18		29	22
21585	C26793-6		29	25
21585	C32749GR8LH	2940-01-270-7950	29	19
21585	C33071		29	20
61208	C334	3010-00-365-1995	141	17
61208	C374		156	21
16003	C43974	4010-00-585-2108	88	12
97907	DR38273	3120-00-350-4492	55	27
80072	D346-177	5330-00-364-3550	46	4
72625	D6018		125	13
72625	D6018A		125	1
16764	D907-1996097	5930-00-111-8619	58	7
43334	EB180379ZD	3110-00-227-2019	13	25
72850	ED480321	2920-01-074-2030	54	29
81782	E14-23-140B	5330-00-154-8358	7	1
72540	FWH3015	2510-00-301-7738	89	21
40670	FWX308	2510-00-353-0642	89	27
14234	FWZ30100L	2510-00-706-8180	89	31

**CROSS-REFERENCE INDEXES
PART NUMBER INDEX**

CAGEC	PART NUMBER	STOCK NUMBER	FIG.	ITEM
31245	F0207PGA		153	1
05643	F14-870A	3820-00-716-7697	136	3
			137	3
			138	4
54713	F1529		78	9
54713	F1530		78	11
54713	F1531		78	10
21416	F5414	5365-00-413-6170	132	12
68505	GHT1021	5977-00-647-2341	51	37
68505	GKG4802ST	2920-00-302-6499	51	1
74410	GP38-114-5		92	25
21335	G1100KRRB		147	41
21335	G111KLLB		139	11
21335	G1115KRRB		123	4
			153	15
21335	G1203KRRB		119	13
			120	18
			123	20
			124	7
			139	6
21335	G1207KRRB		153	4
70040	G259	5330-00-290-7860	17	36
			18	7
23040	G8TA19169	2540-00-350-7675	89	3
60038	HM212011	3110-00-293-8997	78	7
60038	HM212049	3110-00-293-8998	78	8
31245	H9000-646		132	29
31245	H9000-805		123	18
60380	I14278		185	22
			186	9
74410	JS-300-J	4910-01-312-9248	92	1
81343	J512	4730-01-043-5999	31	11
18954	K-5108120	2815-00-428-9722	KIT	
18954	K-5193605	2930-00-025-6743	KIT	
18954	K-5196314		31	23
60038	K8113		171	3
60038	K8114		171	1
21585	L-4690-11		29	11
35311	L12105	5330-00-282-5906	6	6
21585	L14568		29	10
21585	L29948		KIT	
21585	L29949		29	26
21585	L31984		29	34
21585	L32837-1		29	33
21585	L32837-2		29	35
21585	L4690-14		29	32
21585	L6171-11		29	37
18265	MF0007-0050		44	8
96906	MS14314-IX	4730-01-047-3667	22	6
96906	MS14314-2X	4730-00-011-2578	18	9
96906	MS14315-1XA	4730-00-196-0930	57	22

**CROSS-REFERENCE INDEXES
PART NUMBER INDEX**

CAGEC	PART NUMBER	STOCK NUMBER	FIG.	ITEM
96906	MS15001-1	4730-00-050-4203	88	9
96906	MS15001-4	4730-00-050-4207	172	20
			173	13
96906	MS15003-1	4730-00-050-4208	24	4
			66	2
			120	19
			121	13
			123	19
			128	47
			139	4
			139	9
			143	18
			146	20
			147	42
			148	11
			151	21
			153	2
			153	13
			154	18
			161	23
			166	3
			169	15
			170	1
			182	13
			186	15
96906	MS15003-4	4730-00-172-0028	127	6
			183	5
96906	MS15003-5	4730-00-172-0031	119	14
			123	3
			124	6
			146	22
			175	22
96906	MS15003-6	4730-00-172-0034	153	6
96906	MS16562-42	5315-00-240-1008	156	13
96906	MS16624-1056	5365-00-803-7306	38	11
96906	MS16624-1075	5365-00-803-7303	69	28
			70	16
96906	MS16963-1		137	1
96906	MS19059-1022	3110-00-542-0029	90	4
96906	MS19061-10009	3110-00-185-6305	30	15
96906	MS19070-201	5310-00-186-0979	173	22
96906	MS19081-185	3110-00-293-8579	49	8
96906	MS21318-47	5305-00-253-5626	88	13
96906	MS21333-64	5340-00-282-7526	46	33
96906	MS24532-2 REV G	6625-01-086-9580	58	2
96906	MS24537-1	6685-00-814-5271	61	1
96906	MS24538-1	6620-00-814-4770	61	2
96906	MS24541-2	6620-00-938-8212	58	5
96906	MS24543-1	6625-00-936-2139	58	4
96906	MS24665-283	5315-00-842-3044	30	4
96906	MS24665-353	5315-00-839-5822	73	19

**CROSS-REFERENCE INDEXES
PART NUMBER INDEX**

CAGEC	PART NUMBER	STOCK NUMBER	FIG.	ITEM
96906	MS24665-353	5315-00-839-5822	74	18
96906	MS24665-360	5315-00-298-1499	88	10
96906	MS24665-629	5315-00-234-1848	88	17
96906	MS27183-10	5310-00-809-4058	48	6
96906	MS27183-12	5310-00-081-4219	16	19
			32	10
			48	10
			49	26
96906	MS27183-14	5310-00-080-6304	5	22
			9	6
			13	3
			30	6
			96	18
96906	MS27183-18	5310-00-809-5998	96	6
96906	MS27183-4	5310-00-950-1310	89	13
96906	MS27183-7	5310-00-809-8544	38	43
96906	MS28775-010	5330-00-584-0266	54	16
96906	MS28775-228	5330-00-807-8993	56	15
96906	MS29513-014	5330-00-248-3840	136	5
			137	5
			138	6
96906	MS35206-242	5305-00-889-3002	55	15
96906	MS35206-244	5305-00-984-6192	55	21
96906	MS35206-277	5305-00-988-1721	23	23
96906	MS35266-63	5305-00-614-0246	38	46
96906	MS35292		89	6
96906	MS35307-410	5305-00-558-5429	5	13
96906	MS35333-39	5310-00-576-5752	38	44
			51	5
96906	MS35338-135	5310-00-933-8118	89	16
96906	MS35338-42	5310-00-045-3299	55	16
96906	MS35338-43	5310-00-045-3296	51	19
			55	7
96906	MS35338-44	5310-00-582-5965	4	4
			11	16
			28	6
			30	10
			32	36
			38	76
			42	2
			43	7
			47	15
			57	20
			96	16
96906	MS35338-45	5310-00-407-9566	5	28
			11	27
			15	7
			16	2
			17	3
			20	9
			23	16

**CROSS-REFERENCE INDEXES
PART NUMBER INDEX**

CAGEC	PART NUMBER	STOCK NUMBER	FIG.	ITEM			
96906	MS35338-45	5310-00-407-9566	31	25			
			32	8			
			38	61			
			38	73			
			42	6			
			46	13			
			48	9			
			49	15			
			96906	MS35338-46	5310-00-637-9541	46	22
						57	10
96906	MS35338-47	5310-00-209-0965	2	6			
			9	16			
			18	12			
			23	4			
			29	17			
			49	18			
			50	13			
			96906	MS35338-48	5310-00-584-5272	5	14
						7	7
						9	14
23	1						
29	7						
44	4						
49	21						
50	8						
54	51						
96	4						
96906	MS35338-50	5310-00-820-6653	5	31			
96906	MS35338-51	5310-00-584-7888	53	6			
96906	MS35338-8	5310-00-261-7340	3	5			
2			2				
5			11				
7			4				
9			5				
12			2				
12			8				
13			8				
15			2				
16			18				
17			5				
22			2				
24			7				
24			11				
29			3				
30			20				
31			15				
34	16						
39	16						
40	16						
42	8						
45	5						

**CROSS-REFERENCE INDEXES
PART NUMBER INDEX**

CAGEC	PART NUMBER	STOCK NUMBER	FIG.	ITEM
96906	MS35338-8	5310-00-261-7340	46	3
			50	5
			57	13
			92	23
			96	15
96906	MS35340-44	5310-00-682-5930	54	23
96906	MS35387-1	9905-00-205-2795	101	1
96906	MS35387-2	9905-00-202-3639	101	1
96906	MS35387-3		101	2
96906	MS35423-1	6220-00-577-3434	60	14
96906	MS35423-2	6220-00-726-1916	60	13
96906	MS35424-1	6220-00-577-3435	60	15
96906	MS35424-2	6220-00-727-3288	60	11
96906	MS35456-37		32	38
96906	MS35645-1	2910-00-141-9758	34	1
96906	MS35649-282	5310-00-934-9757	56	5
96906	MS35650-302	5310-00-934-9751	38	10
			51	20
			57	2
96906	MS35671-24	5315-00-846-5928	43	5
96906	MS35672-47	5315-00-999-4238	32	34
96906	MS35677-20	5315-00-061-7319	42	21
96906	MS35690	5310-00-660-2649	89	5
96906	MS35691-30	5310-00-891-1797	73	6
			74	4
96906	MS35691-34	5310-00-891-1734	54	49
			55	24
96906	MS35691-53	5310-00-835-2037	74	5
96906	MS35691-69	5310-00-971-7990	20	6
96906	MS35692		89	20
96906	MS35692-109	5310-00-842-7634	88	3
96906	MS35746-1	4730-00-595-0083	72	1
			76	11
96906	MS35756-17	5315-00-012-4553	24	9
96906	MS35756-24	5315-00-616-5531	7	13
96906	MS35769-18	5330-00-834-2912	15	11
96906	MS35782-6	4820-00-276-9041	47	16
96906	MS35802-3	2940-00-580-6233	17	35
96906	MS35810-32	5315-00-845-4232	57	15
96906	MS35842-13	4730-00-909-8627	46	11
96906	MS39257-2C120		105	1
96906	MS39257-2C90		105	1
96906	MS39257-2C96		105	1
96906	MS39257-7C144		105	1
96906	MS39257-7C180		105	3
96906	MS39257C105		181	9
96906	MS39257C75		181	5
96906	MS39278-200	3030-00-890-2409	155	16
96906	MS39278-224		174	3
96906	MS39278-224-02		105	4
96906	MS45904-72	5310-00-889-2527	52	2

**CROSS-REFERENCE INDEXES
PART NUMBER INDEX**

CAGEC	PART NUMBER	STOCK NUMBER	FIG.	ITEM
96906	MS45904-80	5310-00-080-9785	52	8
02951	MS49005-8	4730-00-289-5176	9	10
			46	6
96906	MS49006-10	4730-00-968-6129	169	20
			170	28
96906	MS49006-12	4730-00-045-9833	160	34
			161	42
			162	9
			185	19
96906	MS49006-16		166	1
96906	MS51066-42	3030-00-528-6868	50	20
96906	MS51066-42-2	3030-00-865-2701	49	23
96906	MS51096-359	5305-00-912-5113	31	14
96906	MS51118-1	2540-00-776-0103	88	1
96906	MS51302-1	6220-00-846-9745	60	28
96906	MS51329-1	6220-00-669-5623	60	21
96906	MS51331-6	2540-00-921-5069	95	3
			98	6
96906	MS51337-1	2540-00-054-7702	88	22
96906	MS51943-4	5310-00-935-3750	24	3
96906	MS51943-44	5310-00-241-6664	51	42
96906	MS51968-11	5310-00-880-7745	22	7
96906	MS51968-14	5310-00-732-0560	50	17
			93	5
96906	MS51968-2	5310-00-768-0319	47	14
96906	MS51968-5	5310-00-880-7746	42	7
			48	7
96906	MS51970-3	5310-00-903-3992	22	1
96906	MS51983-2	5310-00-594-8038	79	10
96906	MS521301A206R	4720-00-401-9299	46	32
96906	MS521301B217024	4720-00-730-7310	46	20
96906	MS52149-1	6140-01-210-1964	63	6
96906	MS53068-1	2530-00-693-1029	78	17
96906	MS90725-109	5305-00-044-4153	9	20
96906	MS90725-31	5306-00-225-8496	15	6
			17	16
			48	8
96906	MS90725-67	5305-00-269-3217	27	5
			50	1
			57	12
96906	MS90725-84	5305-00-069-5572	9	15
96906	MS90725-91	5305-00-042-9477	50	14
96906	MS90726		89	12
96906	MS90726-40	5306-00-225-9095	24	2
96906	MS90727-111	5305-00-719-5219	32	14
96906	MS90727-114	5305-00-719-5235	50	9
96906	MS90727-29	5305-00-051-4071	13	31
96906	MS90727-58	5305-00-269-3234	7	5
			16	17
96906	MS90727-62	5305-00-269-3238	39	15
			40	18

**CROSS-REFERENCE INDEXES
PART NUMBER INDEX**

CAGEC	PART NUMBER	STOCK NUMBER	FIG.	ITEM
96906	MS90727-64	5305-00-269-3240	45	6
			96	19
96906	MS90727-71	5305-00-269-3247	12	4
96906	MS90727-75	5305-00-269-4528	9	12
96906	MS90727-85	5305-00-709-8517	29	12
96906	MS90728-113	5305-00-071-2069	49	22
			60	5
96906	MS90728-114	5305-00-071-2070	29	6
96906	MS90728-120	5305-00-071-2076	9	13
96906	MS90728-122	5305-00-071-2078	7	8
96906	MS90728-13	5305-00-071-2510	42	19
96906	MS90728-163	5305-00-724-7221	53	7
96906	MS90728-190	5305-00-947-4353	68	2
96906	MS90728-29	5306-00-226-4822	23	15
96906	MS90728-3	5305-00-071-2506	4	5
			30	11
96906	MS90728-33	5306-00-226-4826	15	4
			16	11
96906	MS90728-34	5306-00-226-4827	16	21
96906	MS90728-42	5306-00-226-4835	32	7
			46	14
96906	MS90728-44	5306-00-226-4837	49	16
96906	MS90728-46	5306-00-226-4839	17	19
96906	MS90728-5	5305-00-068-7837	43	6
			57	19
			96	11
96906	MS90728-6	5305-00-068-0508	11	15
			32	19
			48	5
96906	MS90728-61	5305-00-543-2419	17	6
			29	4
			50	6
96906	MS90728-62	5305-00-068-0511	13	7
			24	12
			42	9
			46	21
96906	MS90728-63	5305-00-688-2111	17	7
96906	MS90728-66	5305-00-782-9489	17	8
96906	MS90728-7	5305-00-071-2505	42	1
96906	MS90728-73	5305-00-990-8632	12	6
96906	MS90728-86	5305-00-071-1787	18	13
			50	15
96906	MS90728-87	5305-00-071-1788	23	3
96906	MS90728-89	5305-00-071-2055	2	5
96906	MS90908-1	4730-00-752-9138	34	2
96906	MS9519-08	5306-00-182-9228	54	44
61208	M1927C	5315-00-690-3018	141	28
			156	18
61208	M1930F	5310-00-246-0197	156	27
61208	M2002BB	5305-00-206-3532	156	25
61208	M2023F	5305-00-236-3598	141	25

**CROSS-REFERENCE INDEXES
PART NUMBER INDEX**

CAGEC	PART NUMBER	STOCK NUMBER	FIG.	ITEM
61208	M2023F	5305-00-236-3598	156	20
61208	M2039E	5305-01-135-1011	141	3
61208	M2039J		156	3
61208	M281		141	20
81349	M5501/11-F3	5340-00-515-0525	26	5
72915	NT10759PC20	3120-00-354-1224	10	12
24617	NT10771PC4	5330-00-212-6316	2	4
24617	NT10786PC16	5330-00-599-6042	16	22
73842	NU65	5310-00-222-7235	34	19
			60	36
			62	1
			81	12
			81	22
			82	18
			91	5
			97	11
			98	8
			100	5
			106	19
			107	21
			109	11
			111	7
			112	22
			113	9
			114	4
			115	17
			117	3
			118	15
			119	1
			120	14
			123	12
			124	19
			125	11
			127	10
			131	15
			135	6
			142	5
			145	34
			146	6
			147	32
			150	8
			152	6
			153	20
			155	23
			159	16
			160	5
			161	15
			174	23
			175	18
			176	9
			178	8

**CROSS-REFERENCE INDEXES
PART NUMBER INDEX**

CAGEC	PART NUMBER	STOCK NUMBER	FIG.	ITEM
73842	NU65	5310-00-222-7235	179	21
			180	8
			181	16
			183	1
52676	N09	5310-00-185-6461	132	19
70040	0F203	2940-00-019-4775	17	27
			18	4
			38	33
81321	PR151-6		39	13
77873	PT-822	3040-00-390-8843	24	8
77873	PT742-1		23	7
06848	P16598	5310-00-297-8836	38	49
			57	17
60038	P39361		171	13
			172	28
60038	P39363		171	14
			172	29
			69	24
22638	QM40-6	2530-00-160-7894		
31245	Q2416M04G		160	35
31245	Q2416M4G		161	2
31245	Q2416M4J		161	7
31245	Q9000-641		132	13
31245	Q9000-642		132	21
08162	R1304BF		128	35
55921	R437	5310-00-193-9715	38	65
54713	R960-85		65	2
54713	R960-85-1		65	1
78388	SA232A		56	27
78388	SA5C		56	22
78388	SA611		56	1
78388	SE-0062-R	5930-00-994-7352	56	8
78388	SE-0676-C		56	28
78388	SE-119A	5970-00-821-2061	56	2
78388	SE108		56	17
78388	SE119E		56	12
78388	SE120		56	4
28265	SE133	5360-00-773-2100	56	14
78388	SE137		56	19
78388	SE156-40		56	6
78388	SE156-5A2		56	24
78388	SE161-18	5305-00-137-3117	56	25
78388	SE1638	5310-00-199-1793	56	7
78388	SE216	5310-01-250-3154	56	11
78388	SE239	6150-00-912-9093	56	13
78388	SE245C		56	16
78388	SE35B		56	9
78388	SE409	5310-00-795-0280	56	26
7e388	SE56		56	23
28265	5E64	5310-00-297-0266	56	30
78388	SE65F		56	3
78388	SE66AL		56	29

**CROSS-REFERENCE INDEXES
PART NUMBER INDEX**

CAGEC	PART NUMBER	STOCK NUMBER	FIG.	ITEM
78388	SE66AR		56	10
78388	SE691		56	21
29930	ST289	3110-00-144-8909	126	27
			129	19
98343	S120361		77	4
98343	S121801		77	5
70026	S2-095AZ-6		36	2
31245	S2416QF07		160	29
19691	S247		88	18
98343	S594005		77	7
71956	TAD42-3-16		131	9
70040	TP522	2910-00-371-2846	40	6
74410	T164-1		79	9
60038	T45882		172	12
60038	T45884		172	10
60038	T50000		127	2
			183	6
60038	T50633		172	11
70040	T60	2910-00-287-5474	40	1
77873	UPT-724	3010-00-392-4113	24	10
43334	U1205TS18		32	35
35311	VH534	5330-00-072-0376	75	26
17875	VS903-03		80	1
74410	V300J		92	10
74410	V303A		92	26
74410	V321		92	31
74410	V325-1		92	28
74410	V345		92	27
74410	V350		92	13
81348	WW-P-471AASBCB	4730-00-279-0985	4	17
81348	WW-P-471AASBUB	4730-00-187-4207	39	4
			40	2
			46	1
81348	WW-P-471ACABCB	4730-00-954-1281	4	17
52676	W09	5310-00-186-0968	132	20
52676	W28	5310-00-186-0984	169	9
			170	19
54713	W457		78	13
54713	W562-1		78	6
14351	X-12252	4730-00-277-8768	35	2
74410	XA-V-298	5340-01-312-4881	92	36
74410	XA-V-301-1	2590-01-312-9249	92	32
74410	XA-V-315	5340-01-312-4924	92	21
74410	XA-V-319	5340-01-314-5447	92	15
74410	XA-V-320-A	2590-01-313-2790	92	24
74410	XA-V-346		92	16
74410	XA-V-349		92	18
61208	XA3545		140	26
61208	XA5748		156	1
61208	XA5748ASPEC18250	2520-00-815-4206	141	1
74410	XB-C-38-C-214		92	11

**CROSS-REFERENCE INDEXES
PART NUMBER INDEX**

CAGEC	PART NUMBER	STOCK NUMBER	FIG.	ITEM
74410	XB-T-164		92	35
74410	XB-V-348		92	14
74410	XB-V-648		92	30
74410	XB-V-960		92	34
74410	XB-01611		92	22
74410	XB-1108		92	12
			92	19
74410	XB-248-A		92	17
74410	X8-388		92	20
74410	XB-767	4730-00-050-4203	92	33
54713	X1-205	5310-00-121-2791	69	3
54713	X10-320		69	6
61208	X117-C10	2520-00-562-0706	156	24
54713	X2-201		69	5
61208	X3039		140	14
61208	X3507	2520-00-781-5906	155	33
54713	X4-206		69	2
61208	X8151-2B		140	1
			155	7
54713	X9-102		69	4
54713	X9-169		69	36
43334	Z95048SA1Z8	3110-00-402-4642	136	4
			137	4
			138	5
16662	OBT47620	3110-00-100-0589	23	19
70040	OF209	5340-01-024-6099	39	9
			40	10
54845	OS517 1-2		128	5
31245	00684-01	5330-01-250-3168	169	23
			170	10
90940	0097088-9	3110-00-554-3914	129	15
			133	6
23040	01Y4637	3120-00-499-9034	128	38
72582	03249119	3020-00-488-5223	38	6
			63	5
66503	040011		38	68
66503	041872		38	18
66503	041873		38	20
66503	041945		38	45
72582	05101772	2930-00-354-1264	46	5
72582	05102735	2815-00-735-4283	22	9
72582	05106413	2815-00-362-9386	11	14
72582	05120082	4820-00-363-7312	16	6
72582	05144798	2520-00-491-5098	49	6
72582	05177528	5315-00-251-9986	6	2
72582	05228104	5315-00-281-8085	26	2
72582	05228701	2815-01-132-6337	KIT	
71956	056012		143	1
			154	1
71956	056018		143	1
71956	056042	3130-01-287-2168	143	1

**CROSS-REFERENCE INDEXES
PART NUMBER INDEX**

CAGEC	PART NUMBER	STOCK NUMBER	FIG.	ITEM
71956	056042	3130-01-287-2168	151	1
			154	1
			181	27
71956	056044		121	1
71956	056048	3130-01-302-1146	143	1
71956	056108		143	11
71956	056112		143	11
71956	056138		151	14
			154	11
			182	14
71956	056140		121	14
71956	056142		143	11
71956	056170		121	14
71956	056214		121	1
71956	060033		151	3
			154	3
			182	2
71956	060038		143	3
71956	060041		121	3
			148	3
71956	060050		143	3
71956	060365		148	1
71956	060405		148	10
71956	060433		143	12
			151	15
			154	12
			182	18
71956	060434		121	19
71956	060435		143	12
71956	060465		121	5
			148	5
71956	060466		143	5
71956	060480	5330-00-420-2059	121	4
			148	4
80201	062Z10		56	18
70040	06437298		17	28
			18	3
72582	08923909	5930-01-050-6658	57	5
92392	0917484-8	4730-00-288-8257	36	8
31245	09450-950		180	14
83090	1-2-0		1	4
79500	1JH4350REVCPC	5330-00-514-4804	30	7
11083	1K3620	5365-00-365-2000	141	24
			156	22
77820	10-40736-24	5935-00-295-6403	59	1
60380	100SD22KF4		173	23
90857	1010159		93	4
90857	1010160		94	3
90857	1010164		94	4
90857	1010338		76	3
24617	101075		53	1

**CROSS-REFERENCE INDEXES
PART NUMBER INDEX**

CAGEC	PART NUMBER	STOCK NUMBER	FIG.	ITEM
54713	1011455		78	3
90857	1011644		88	19
90857	1012129		92	7
90857	1012143		76	2
90857	1023554		64	16
90857	1023555		64	15
90857	1024016		76	7
12603	1026004		76	1
			76	10
90857	1033545		92	6
31245	1036WDU10		165	26
15434	10365-36		38	4
72582	103709	5315-00-010-3709	28	11
72582	103905	5315-00-329-9404	15	25
98343	10422A	2590-01-161-5144	77	6
72582	1043-7000		1	1
81580	104490	3110-00-555-5221	38	59
90857	1045425		76	4
90857	1063509		93	6
90857	1063512		93	2
90857	1063520		94	2
90857	1063522		94	1
90857	1063524		94	1
90857	1063814		94	6
54713	10708		78	17
90857	1072261		95	4
19207	10933079	5310-00-058-7081	89	24
90857	10957042		93	3
90857	1096718		93	1
31245	1100KL		146	19
14234	1103	2530-00-278-6556	71	1
16764	1113862		54	1
15434	111490	3110-00-275-0117	51	38
16764	111559		54	2
72582	111625	4730-00-142-2010	46	19
72582	111626		46	28
16764	111819i	5945-00-264-4173	57	18
16764	1118558	2920-00-555-2813	52	5
90857	1134619		87	1
90857	1136782		89	37
90857	1136802		64	13
90857	1136818		92	2
90857	1136819		92	5
72582	113991		96	20
19207	11669413-1	2510-01-094-6714	89	1
40670	11682888	4730-00-244-9848	72	10
08162	117L		129	5
			134	13
72582	117049	5310-01-117-6261	9	7
			39	17
			40	15

**CROSS-REFERENCE INDEXES
PART NUMBER INDEX**

CAGEC	PART NUMBER	STOCK NUMBER	FIG.	ITEM
72582	117049	5310-01-117-6261	42	17
			45	4
			46	2
			96	14
72582	117050		29	18
72582	117064		96	3
72582	117296	5305-00-579-5818	32	30
31245	119A06		178	6
72582	120217	5310-00-922-2017	53	2
			57	3
72582	121804	5305-00-124-5620	53	4
72582	122366	5310-00-136-5712	17	34
			23	28
28500	1227E187	5310-00-496-4888	128	39
72582	123179	5310-00-012-3179	34	17
			96	17
72582	123206		30	5
72582	124549	5315-00-400-6842	21	4
72582	124916		53	5
12204	1274489	5360-00-704-4253	88	5
61208	1294	5365-00-447-8860	156	26
68505	13-192	2920-00-404-2988	51	32
31245	13052AW04	3040-01-257-1623	153	7
97403	13200E7-017-1		136	13
97403	13200E7002-1	3820-00-716-7697	136	2
97403	13200E7002-3		138	3
97403	13200E7003		136	11
			137	14
97403	13200E7011-1	3820-00-854-3600	136	7
97403	13200E7011-3		138	8
97403	13200E7012-1	3040-00-854-3598	136	8
			137	10
97403	13200E7017-1		137	15
97403	13200E7020	3910-01-287-2169	136	1
			136	1
97403	13200E7024-1		137	2
97403	13200E7025-1		137	11
97403	13200E7026		137	9
97403	13200E7027		137	8
97403	13200E70Z8		137	7
97403	13200E7080		138	1
			138	1
61208	1333	5320-00-423-8038	103	6
			103	17
92679	137110R1		71	10
19207	137318		88	2
72582	137423	4730-00-277-8274	33	3
72582	137487		33	2
61208	1382	5360-00-362-2954	141	15
			156	15
72582	141346	5315-00-014-1346	6	8

**CROSS-REFERENCE INDEXES
PART NUMBER INDEX**

CAGEC	PART NUMBER	STOCK NUMBER	FIG.	ITEM
60038	14138A	3110-00-100-3150	127	3
			183	7
60038	14274	3110-00-100-0515	127	4
			183	8
72582	149501		48	4
72582	1503518		18	5
72582	1503536	5330-00-551-0433	39	3
72582	1505244	5340-00-309-8142	58	6
31245	1524-001-11		165	7
01276	1529-6		BULK	4
72582	1536033		104	5
24617	1536865THI5		104	4
30379	1543853	2590-00-371-4736	19	5
70040	1543857	5330-00-530-2527	19	4
72582	154398		32	15
31245	1550C18E		125	3
			140	25
24617	1595888PC1595893	5306-00-363-8171	18	2
31245	1600C26		169	6
			170	22
95879	1613B	4730-00-172-0034	132	16
			174	15
72582	169067	3110-00-100-6150	31	16
72582	172030		30	16
72582	173730		46	26
79150	17766	5330-00-364-3488	38	69
72582	179819	5306-00-017-9819	16	3
			46	25
72582	179838	5306-01-193-9291	9	21
72580	179839		40	19
72582	179884	5305-01-116-8093	23	2
24617	180127	5305-00-018-0127	30	19
24617	180129	5305-00-018-0129	5	21
			12	7
			46	34
72582	180150	5305-00-018-0150	52	7
72582	181371	5305-00-224-1113	13	21
72582	181385	5306-00-775-7026	12	5
72582	181430		50	18
72582	186203		46	35
72582	186288	5305-00-224-1155	49	20
71934	186312	5306-00-013-7902	9	4
72582	186317	5305-01-088-5328	9	1
72582	186318	5305-00-042-6999	57	11
72582	186618	5306-01-012-2284	38	60
72582	186624	5306-00-122-9721	11	28
			15	17
			17	2
			38	74
72582	186627	5305-00-206-6776	13	2
			15	1

**CROSS-REFERENCE INDEXES
PART NUMBER INDEX**

CAGEC	PART NUMBER	STOCK NUMBER	FIG.	ITEM
72582	186631	5305-00-432-8227	7	6
72582	186647	5305-01-117-3411	38	75
16764	1874846	5970-01-146-8495	55	3
24617	1874847	5977-00-295-8475	55	12
24617	189060		21	1
24617	189691	5306-00-018-9691	5	29
			20	8
89749	19F3	4730-00-278-3912	76	16
16758	1902494	5310-00-550-1680	55	23
16764	1904514	5977-00-285-0743	51	11
16764	1906975	5977-00-729-9651	51	17
16764	1907475	5977-00-284-7628	55	6
16764	1909523	5970-00-416-4104	55	13
16764	1909531	5330-00-550-7315	55	28
16764	1911644		54	21
16764	1913084	5310-00-734-8959	54	37
16764	1913086	5310-00-262-4753	55	19
16764	1913960	5305-00-428-6527	54	25
16764	1914107	5310-00-809-3365	55	20
16764	1914640		55	5
16764	1914644	5340-00-353-9842	55	4
16764	1914842	5310-00-178-9612	54	40
16764	1914869	5306-00-550-9129	54	24
16764	1914873	2920-00-737-3225	54	36
16764	1916150	5935-00-647-2092	51	22
16764	1916160	5310-00-220-6573	51	10
16764	1916272	5330-00-599-2321	54	38
24617	1916320		54	20
16764	1916542		51	12
16764	1917993		51	33
16764	1918687	5970-00-734-8919	55	26
16764	1918690	5970-00-734-8918	55	14
16764	1920155	5306-00-261-3398	51	9
16764	1921805	5330-00-997-9020	54	14
16764	1924743	5305-01-242-6878	51	4
16764	1928022		54	9
61208	1930A	5360-00-209-9588	141	27
			156	17
16764	1934478	2920-00-999-2526	54	32
16764	1940006	5310-00-081-2658	54	31
			55	30
16764	1941174	2920-00-777-7181	51	36
16764	1941181	2920-00-072-1114	51	6
16764	1941182	5977-00-786-9563	51	8
16764	1941184	6150-00-071-5425	51	7
16764	1941189		51	39
16764	1941198		51	31
16764	1941241		51	30
16764	1941242	6150-00-071-5426	51	26
16764	1941243	3040-00-057-5255	51	40
16764	1941244	6150-00-071-5427	51	25

**CROSS-REFERENCE INDEXES
PART NUMBER INDEX**

CAGEC	PART NUMBER	STOCK NUMBER	FIG.	ITEM
16764	1941245		51	3
16764	1941248	5340-00-072-1119	51	14
16764	1941250	5365-00-072-1118	51	27
16764	1942652		51	43
16764	1945356	5365-00-753-9528	54	17
16764	1945459		54	46
16764	1945468	2920-00-843-8211	54	50
16764	1945496	2920-00-888-8613	54	42
16764	1945499	5940-01-119-3455	54	43
16764	1945500	2920-00-015-3058	54	41
16764	1946407	5977-00-754-8153	55	17
16764	1947262		54	19
16764	1947310	2920-00-712-1259	KIT	
16764	1948512	5330-00-083-5406	54	18
16764	1948513	2920-00-034-4220	54	34
16764	1948515	5977-00-786-9564	55	1
16764	1948516	5977-00-821-2938	55	2
16764	1948517	5360-00-754-2213	55	18
16764	1948519	5310-00-062-2051	54	4
16764	1948520	5310-00-822-2236	54	6
16764	1948521		54	7
16764	1948522	2920-00-822-2287	54	3
16764	1948526	5310-00-822-2241	54	8
16764	1948527		54	10
16764	1948528		54	15
16764	1948529	3040-00-034-4216	54	12
16764	1948536	5306-00-783-5183	54	27
16764	1948537	5306-00-783-5188	54	28
16764	1948538	5330-00-842-1901	54	30
72582	1949620		54	22
16764	1950631		KIT	
16764	1951073	2920-00-086-7979	55	29
16764	1951129		54	26
16764	1953236	6150-00-758-0332	54	39
16764	1955988		54	35
16764	1960460		50	19
16764	1962047	5305-00-758-8116	55	8
16764	1962048	5305-00-758-8114	55	11
16764	1965472	5970-00-657-8133	54	45
16764	1998426	5310-01-121-2496	54	47
			55	25
31245	2-1892		161	24
90857	2C1036C		89	35
90857	2C1044C		89	34
90857	2C1296C		92	8
90857	2C820C		92	4
72540	2FWU6765		89	11
90857	20C420C		95	2
90857	20C516C		76	12
90857	20C520C		76	17
06853	200054	5315-00-032-1873	73	20

**CROSS-REFERENCE INDEXES
PART NUMBER INDEX**

CAGEC	PART NUMBER	STOCK NUMBER	FIG.	ITEM
06853	200054	5315-00-032-1873	74	19
31245	2008A07		128	31
31245	2008A08		128	30
31245	2008M02		128	26
31245	2009A10		74	10
			175	6
06853	201225	3120-00-661-9253	71	5
06853	201499	9905-00-774-4284	103	10
06853	202587		76	21
06853	202588	5360-00-246-7004	76	22
06853	202797		73	18
06853	202984		73	7
06853	202986	5310-01-028-3285	74	6
06853	203414	5306-00-452-0931	75	5
06853	204847		76	19
06853	205000	2530-00-514-2725	76	18
06853	205267	2590-00-424-0891	72	19
06853	205465	4730-00-278-6319	72	3
06853	205739	4820-00-426-8167	72	12
06853	205948	5340-00-367-3646	73	17
06853	210261		75	13
06853	211028		76	23
06853	212227	2530-00-545-5406	76	13
06853	212264		73	5
06853	212357		71	3
06853	214463		71	6
06853	214465		71	7
06853	215310	4820-00-142-3036	72	18
06853	215536	4730-00-278-8257	76	9
06853	215540		72	22
06853	215689	2530-00-311-9125	72	17
72582	2185536	2990-00-505-6064	41	1
06853	220636	2530-00-270-3878	72	2
72582	2206783	5330-00-301-9027	46	24
60038	22168		128	24
52676	22234		170	5
60038	22325		128	25
52676	22328CKYC3		169	10
			170	18
06853	225642		74	10
06853	225735		73	12
06853	226224		74	8
06853	227743		73	13
06853	227744		74	12
06853	228499	2530-00-708-9494	75	28
06853	228790	5340-00-855-3255	74	16
06853	229175		74	2
06853	229212		73	3
06853	230111	4730-00-012-7951	73	2
			74	11
06853	231746		71	8

**CROSS-REFERENCE INDEXES
PART NUMBER INDEX**

CAGEC	PART NUMBER	STOCK NUMBER	FIG.	ITEM
06853	231883	5360-00-216-2975	71	11
06853	232215		71	13
06853	232822		64	8
06853	232823	5343-00-740-9401	34	12
			72	25
06853	232850		75	6
31245	234		165	33
06853	234099	2530-00-287-6183	74	9
06853	234129		74	7
06853	234189	2530-00-028-2533	73	11
06853	234192		73	9
72582	235007	3040-00-364-3307	14	3
06853	237648	5310-00-085-3891	75	12
06853	237886	5306-00-811-5685	73	14
			74	15
06853	237887		73	15
			74	13
06853	237889		73	16
06853	237890	5340-01-178-1989	74	14
06853	237925	4820-00-652-5138	76	20
06853	238325		75	20
06853	238412	5330-00-811-0688	75	15
06853	238564	5330-00-970-3465	75	29
06853	238831		75	30
06853	238832		75	32
06853	238833		75	9
06853	238834		75	8
06853	238835		75	10
06853	238836		75	11
06853	238837	2530-00-708-9504	75	17
06853	238840	5360-00-811-0769	75	22
06853	238841	2530-00-562-9885	75	24
06853	238842	5330-00-087-3739	75	23
06853	239136	5330-00-883-2799	75	25
06853	239149	5340-00-044-1501	74	17
06853	239214		75	31
06853	239267	2530-00-970-3450	75	33
06853	239269	2530-00-970-3451	75	37
03533	239376	5305-00-856-5502	75	39
06853	239496		74	3
06853	239506		73	4
06853	239689	5310-00-856-5501	75	38
06853	239873	4820-00-708-9506	75	4
06853	240210		75	34
06853	240211	5330-00-811-0689	75	36
06853	240212	5330-00-811-0696	75	35
06853	240856		75	27
06853	240858		75	3
71956	241097		125	23
71956	241237		126	13
			129	34

**CROSS-REFERENCE INDEXES
PART NUMBER INDEX**

CAGEC	PART NUMBER	STOCK NUMBER	FIG.	ITEM
71956	241237		134	3
71956	241245		126	2
71956	241246		125	24
71956	241247		125	26
71956	241249		125	25
31245	2416AF07		160	20
31245	2416A16A		167	4
31245	2416A35		172	21
			173	30
31245	2416A36B		172	34
31245	2416A37		172	13
06853	241771		75	14
06853	241867		75	16
06853	241868		75	18
06853	241869		75	21
06853	241870		75	19
06853	241871	2530-01-191-6535	75	7
71956	242208		126	34
71956	242209		126	7
71956	242210		126	9
71956	242217		126	37
71956	242219		126	12
06853	242228	5305-00-390-0551	75	2
06853	242555		71	9
06853	242559		71	12
06853	242567	2920-01-092-9211	71	2
06853	242810		71	4
71956	243097		129	41
			133	10
71956	243220		126	22
			129	27
71956	243221		126	23
			129	26
71956	243243		129	50
			133	19
71956	243245		129	49
			133	18
71956	243246		129	47
			133	11
71956	243247		129	45
			133	13
71956	243249		129	43
			133	15
71956	244001		129	1
71956	244006		129	14
71956	244008		129	13
71956	244009		129	18
71956	244197		129	20
71956	244198		129	35
71956	244199		129	22
71956	244208		129	9

**CROSS-REFERENCE INDEXES
PART NUMBER INDEX**

CAGEC	PART NUMBER	STOCK NUMBER	FIG.	ITEM
71956	244208		134	17
71956	244209		129	2
			133	21
			134	10
71956	244210		129	4
			133	23
			134	9
71956	244211		126	31
			129	56
71956	244217		129	10
			134	16
71956	244218		129	12
24617	244219		129	21
			133	31
71956	244224		129	28
71956	244241		129	57
71956	244242		129	39
71956	245211		134	12
06853	245705	9905-01-206-3823	103	13
79150	24851	5330-00-099-1086	16	1
90857	25F2G		76	8
71956	251035		126	6
71956	252008		126	36
71956	252009		126	28
71956	252011		126	11
71956	252012		126	14
71956	252096		126	26
19207	2527359		155	44
31245	2540G01		169	17
			170	12
71956	254001		133	1
71956	254009	3040-01-247-5563	133	5
71956	254011		134	4
71956	254012		133	30
71956	254020		133	26
71956	254021		133	27
71956	254096		133	7
71956	2692FIPC060464		143	5
			151	5
			154	5
			182	4
79150	26973	4730-00-395-0882	30	1
72582	273436	5315-00-775-1359	30	13
16764	274936	5305-01-243-9384	51	13
16764	274937		51	2
16764	274944	5305-01-244-8867	51	21
16764	274946	5305-00-455-7168	51	45
98343	2750AG		77	1
98343	275002		77	17
98343	275003		77	16
98343	275004		77	18

**CROSS-REFERENCE INDEXES
PART NUMBER INDEX**

CAGEC	PART NUMBER	STOCK NUMBER	FIG.	ITEM
98343	275005		77	15
98343	275006		77	13
98343	275008		77	8
98343	275011		77	14
98343	275015		77	2
98343	275020		77	9
98343	275021		77	12
98343	275022		77	11
98343	275023		77	10
98343	275024		77	3
60038	27880	3110-00-100-3557	128	36
71956	2794FPC060479		143	4
			151	4
			154	4
			182	3
71956	2794FPC060481	5330-00-420-2059	143	4
06853	281865	2530-01-095-8752	75	1
06853	282006		73	1
06853	282007		74	1
06853	282015		73	10
31245	2866F06		174	6
			175	2
31245	2866F06A		174	7
			175	3
31245	2866F07		174	11
			175	7
31245	2873A08-01		67	7
31245	2873A08-02		67	8
31245	2873A08-03		67	9
72635	290-2		60	23
31245	293977603	5120-00-779-4899	90	7
60038	29620	3110-00-100-0570	132	8
60038	29685	3110-00-100-3568	132	9
27996	3A2903-1		78	4
12603	30H25	5340-00-405-5479	64	11
31245	3022A20		161	25
31245	3030A43		162	8
75535	320A		88	21
72582	3202615	5330-00-292-0492	104	8
81142	321-1		136	6
			137	6
			138	7
72582	3222549		96	7
72582	3222756		42	24
72582	3222760		42	15
55380	3222765	3120-00-386-3362	42	16
72582	3222818		38	66
72582	3222893		38	16
72582	3223379	2520-00-362-7278	23	17
72582	3224084		38	15
72582	3224085		38	13

**CROSS-REFERENCE INDEXES
PART NUMBER INDEX**

CAGEC	PART NUMBER	STOCK NUMBER	FIG.	ITEM
55380	3224169		38	12
55380	3224744		42	14
72582	323112		21	3
55380	3249112		38	51
72582	3249117		38	55
72582	3249118		38	9
72582	3249132		42	13
72582	3249144		38	47
72582	3249147		38	29
72582	3249166	5340-00-364-3144	38	56
55380	3290176		38	58
72582	3290611	5365-00-389-5514	30	2
72582	3290612	5330-00-126-0042	30	3
72582	3290613		30	8
72582	3290624	2815-00-354-1150	30	12
72582	3291796		30	14
55380	3292009		38	54
72582	3304053		38	21
24617	3307753		38	17
16764	348160		51	15
81240	35P199	5310-00-044-6188	57	21
31245	3500TE14	3820-00-854-3762	146	23
60038	362A	3110-00-100-0295	174	13
			175	9
60038	369S	3110-00-142-4354	174	12
			175	8
11862	3719219	5306-00-845-1621	28	7
52676	3720	3110-00-100-0376	132	14
60038	3732	3110-00-100-0377	128	11
60038	3767	3110-00-100-0787	128	10
52676	3780	3110-00-100-3119	132	15
09386	37889	5310-00-273-7771	79	10
54713	37891		78	18
54713	37892		78	18
12603	38F7		76	6
71956	390072	3820-00-781-5853	126	33
71956	390074		134	14
71956	390119		129	11
71956	390154		129	6
71956	390182		126	10
71956	390184		133	24
71956	390280	3110-00-293-9607	133	2
71956	390284	3110-00-227-3866	126	32
71956	390293	3110-00-155-6701	126	30
			129	16
60038	390741		143	16
			151	19
			154	16
			182	11
60038	390743		121	11
60038	390762		151	18

**CROSS-REFERENCE INDEXES
PART NUMBER INDEX**

CAGEC	PART NUMBER	STOCK NUMBER	FIG.	ITEM
60038	390762		154	15
			182	10
71956	390764		148	9
60038	390766		121	10
60038	390771		143	15
60038	390791		143	16
60038	391105		143	7
			151	7
			154	7
			182	6
71956	391106		143	2
			148	7
71956	391107		143	7
08162	39412		148	8
11083	4S8743	9505-00-140-2378	185	6
			186	4
31245	4000P12A	2510-00-854-3835	167	2
71956	400094		121	2
			126	8
			143	2
			151	2
			154	2
			182	1
71956	400150		129	3
			133	22
			134	11
			143	2
71956	401016		143	6
			151	6
			154	6
			182	5
71956	401020		121	6
			148	6
71956	401024		143	6
71956	404381		103	2
71956	404383		103	3
71956	404661		143	9
			151	12
			154	9
			182	15
71956	404686		121	15
			143	9
71956	404692		143	9
71956	405010		121	12
			143	17
			151	20
			154	17
			182	12
31245	40502-007-00-01		131	30
31245	40503-004-02		179	26
31245	40503-007-10		179	9

**CROSS-REFERENCE INDEXES
PART NUMBER INDEX**

CAGEC	PART NUMBER	STOCK NUMBER	FIG.	ITEM
31245	40504-006-00-01		131	39
72797	4054		185	1
31245	40540-000-10		117	10
71956	407087		126	16
71956	407089		129	24
			129	38
			133	9
			134	1
71956	407091	5310-01-271-9332	126	4
71956	407093	5310-01-284-9308	126	3
			129	42
			133	14
			143	10
			151	13
			154	10
			182	17
71956	407095		129	48
			133	17
			143	10
56697	407101	4730-00-172-0034	155	8
71956	407242	5310-01-277-6103	126	3
71956	407244		129	46
			133	12
31245	40800-001-08		140	8
31245	40800-002		145	18
31245	40800-002-08		140	15
31245	40800-003		25	3
			145	31
31245	40800-005		145	29
31245	40800-007		155	32
31245	40800-011		140	20
09386	41073E7	5310-00-208-4728	79	1
31245	4110E09C		162	2
31245	4110E27D		161	27
71956	411001		121	16
			143	8
			151	11
			154	8
			182	16
71956	411418		126	17
71956	411420		126	25
71956	411437		129	51
			133	20
71956	411442		129	31
			133	29
71956	411444		129	30
			133	25
71956	411456		126	1
71956	411484		129	44
			133	16
31245	41200-003-14		128	44

**CROSS-REFERENCE INDEXES
PART NUMBER INDEX**

CAGEC	PART NUMBER	STOCK NUMBER	FIG.	ITEM
31245	41208-007		147	46
31245	41218-006-12		152	5
31245	41317-D16		181	22
31245	41321-001		165	10
31245	41378-002-08		144	9
31245	41500-019-0002		118	19
31245	41500-029-08-03	3820-01-271-2848	113	16
31245	41500-042-00-10		107	17
71956	415022	5305-01-250-0578	103	1
			103	4
			126	24
			129	25
			133	28
71956	416183		143	14
			151	17
			154	14
			182	20
71956	416185		121	17
71956	416235		143	14
71956	419011		126	5
			126	15
71956	419012		129	23
			129	37
			133	8
			134	2
71956	419015		121	18
71956	419092		126	18
71956	419094		129	32
			134	8
90857	42F6		76	15
71956	420089		126	20
71956	420103		129	36
71956	420104		134	5
71956	421007		126	35
71956	421017	5365-01-252-5396	126	29
71956	427074	5365-01-250-6313	143	13
			51	8
			182	7
71956	427075		121	7
71956	427084		151	9
			182	8
71956	427085		121	8
71956	427094	5365-01-250-6310	151	10
			182	9
71956	427095		121	9
71956	427204		151	16
			154	13
			182	19
71956	427205		121	20
71956	427206		143	13
71956	427215		121	20

**CROSS-REFERENCE INDEXES
PART NUMBER INDEX**

CAGEC	PART NUMBER	STOCK NUMBER	FIG.	ITEM
73342	427564	5306-00-400-3518	49	17
24617	430031		126	21
			129	33
			134	7
71956	430060		126	19
			129	29
			134	6
31245	4404-036		180	18
31245	44063-004-08		160	42
24617	441295		23	18
31245	4418-008		103	15
31245	4418-013		103	11
31245	4418-031		103	7
			103	16
71956	443102		134	18
71956	443111		133	4
72582	443230	5315-00-044-3230	15	33
89346	444624	4730-00-052-3666	20	4
73342	444687	4730-00-018-9566	5	15
			28	17
72582	444867	4730-01-118-2594	4	16
			5	20
			17	14
			31	8
			46	10
31245	4459-322-06-08	3820-00-813-8293	139	12
24617	446610	5305-00-044-6610	51	16
16764	446646		55	10
80201	449314		173	18
90857	45D16C		94	5
31245	45000-251-02		64	7
31245	45000-251-10		62	7
31245	45200-054	5330-00-113-3866	132	11
31245	45210-001-04		173	17
31245	45250-007-03		34	25
31245	45250-020-04		132	10
16764	453474	5310-01-244-8946	51	44
31245	45377-001-03		131	18
31245	45450-012-07		125	22
31245	45450-506-02		134	19
31245	45450-506-17		129	7
31245	45450-506-25		129	8
			134	15
31245	45450-509-01		133	3
72582	454992		13	30
			13	33
31245	45500-033-02		102	3
31245	45635-008-03		128	7
			132	2
31245	45635-008-04		128	8
			132	2

**CROSS-REFERENCE INDEXES
PART NUMBER INDEX**

CAGEC	PART NUMBER	STOCK NUMBER	FIG.	ITEM
31245	45635-008-05		128	9
			132	2
31245	45720-001-09		34	18
31245	45720-002-25		34	26
31245	45720-006-05		34	7
31245	45720-009-10		34	6
31245	45775-282-02		132	23
31245	45865-001-16		34	14
31245	45890-102-03		171	4
			172	32
31245	45890-250-01		128	23
31245	45890-256-01		165	5
31245	45890-256-02		160	8
31245	46026-004-02		60	26
31245	46026-004-03		60	26
			62	27
31245	46026-016-02		60	24
31245	46026-016-03		60	24
			62	5
61208	4633	2520-00-371-3197	141	5
			156	5
31245	4636		128	40
90857	47F5		76	5
13841	47394	5315-00-011-0409	51	23
90927	48-4507		128	41
61208	4852		141	18
09386	49011		79	6
09386	49012		79	6
31245	49912-048-0049		184	3
38597	50-4-18-17-7	5310-00-515-9627	13	29
			13	34
31245	50005-800-03		106	12
31245	50030-251-01		BULK	6
31245	5005-050		BULK	2
31245	50125-002-01		34	8
76680	50286		128	43
19207	506882	4030-00-350-8968	88	11
72619	51-3502-0231-301	6210-00-196-2904	58	1
72582	5100201		49	10
72582	5100202	2930-00-735-3469	49	24
72582	5100208	3020-00-735-3059	49	7
72582	5102257	2910-00-524-7862	28	2
72582	5102315	2815-00-324-0512	KIT	
72582	5102506	5330-01-117-5877	17	12
72582	5103345	3020-00-735-3059	49	1
72582	5103534	5306-01-078-4981	13	32
72582	5103903	2815-00-363-8052	14	2
72582	5104439	5310-00-595-8121	22	8
72582	5104507	5330-01-088-5984	9	3
72582	5108219	5330-00-998-3263	49	9
72582	5108295	2990-00-861-1181	38	1

**CROSS-REFERENCE INDEXES
PART NUMBER INDEX**

CAGEC	PART NUMBER	STOCK NUMBER	FIG.	ITEM
72582	5108351	4730-01-167-9339	22	3
72582	5108427	2815-00-999-7904	22	11
72582	5108434	5306-00-900-8825	49	28
72582	5108436	5310-00-486-3129	49	19
72582	5108920		22	4
72582	5108922	2930-00-367-7393	48	1
72582	5109050		49	13
72582	5109158	5307-00-900-8519	22	5
72582	5109284		50	11
72582	5109349	5365-01-191-2096	50	10
72582	5109463		48	3
72582	5111335	2910-00-620-7460	27	3
72582	5111422	3120-00-589-9414	13	10
72582	5111423	3120-00-604-7960	13	11
72582	5111424	3120-00-585-3282	13	9
72582	5111433	2815-00-850-2890	5	4
72582	5111798	4730-00-604-7953	5	18
			9	10
24617	5112899	5307-30-550-1879	4	13
72582	5113776	2910-00-623-1183	28	4
72582	5113814	3020-00-331-6790	12	1
72582	5113817	3020-00-842-7839	13	24
72582	5114200		32	28
72582	5114442	5340-00-611-7928	32	5
72582	5114528	5315-00-775-1850	32	29
72582	5114726	5330-00-711-4865	32	6
72582	5115214	4730-00-152-6070	5	17
			17	15
			46	7
72592	5115322	2910-00-775-1380	43	9
72582	5115572	5365-00-590-1739	13	16
72582	5115657	5330-00-212-6322	32	31
72582	5115922	5360-00-674-6951	43	1
72582	5116122	5310-00-774-9545	4	8
72582	5116357	5330-00-613-9397	5	26
72582	5117003	5306-00-826-5257	4	1
72582	5117061	5330-00-620-7359	9	19
72582	5117369	4730-00-446-6602	37	2
72582	5117629	5310-00-841-5700	10	6
24617	5118219	5306-00-613-9396	28	1
			38	72
			47	17
72582	5118302	2815-00-363-8161	16	16
72582	5118354	3120-00-673-5502	32	4
72582	5118951	3040-00-965-0143	42	3
24617	5119944PC5119973	5330-00-171-8763	4	9
72582	5120462		96	13
72582	5120726	2815-00-837-8325	32	39
72582	5120740	5306-00-870-6222	17	29
72582	5120868		29	8
72582	5120930	2815-00-354-1443	11	11

**CROSS-REFERENCE INDEXES
PART NUMBER INDEX**

CAGEC	PART NUMBER	STOCK NUMBER	FIG.	ITEM
72582	5120992	2815-00-673-5501	32	1
72582	5121753	5330-00-212-6318	12	10
72582	5121815	3020-00-745-7738	13	5
72582	5121816	3020-00-083-8021	13	22
72582	5121969	3040-00-089-2365	13	6
72582	5122069	2930-00-876-6768	32	37
72582	5122194		30	17
72582	5122281	5340-00-986-0489	9	17
72582	5122445	3120-00-811-4699	14	10
72582	5122528	2815-00-886-6104	31	6
72582	5122529	3120-00-886-6105	31	5
72582	5122530	3120-00-886-6106	31	7
72582	5122910	3020-00-174-5642	31	18
72582	5123061	4710-00-843-5017	35	3
72582	5123067	4710-00-807-7268	33	1
72582	5123250	5340-00-885-5731	11	20
72582	5123301		1	2
72582	5123383	5305-00-264-5925	13	14
72582	5123636	2815-00-771-5864	17	41
72582	5123700	3120-00-662-1651	14	7
71934	5123740	6680-00-445-1046	104	3
72582	5123812	5330-00-892-1764	4	2
			38	77
72582	5124240	2815-00-377-3040	104	7
72582	5124405	5330-00-891-5611	30	18
72582	5125860	2920-00-739-0819	50	7
72582	5126312	3040-00-367-7305	42	5
72582	5126686	5365-00-886-5967	17	22
72582	5126911	2930-00-314-7473	47	11
72582	5128623		50	2
72582	5128640	2815-00-345-6073	11	19
72582	5130135	2815-00-981-1319	13	26
72582	5130248		29	9
72582	5130249		29	5
72582	5130509	2910-00-296-7216	43	3
72582	5131085		52	3
72582	5131095	5365-00-731-9464	49	3
72582	5131096	2815-00-354-1532	11	18
72582	5131122	3120-00-236-3573	49	2
72582	5131123	5310-00-735-3062	49	11
72582	5131124	5365-00-735-3067	49	4
72582	5131205	5365-00-735-3411	49	4
72582	5131206	5365-00-410-4918	49	4
24617	5131719	5365-00-837-8447	13	35
72582	5132383	5306-00-980-1542	10	4
72582	5132441		19	2
72582	5133431	4820-00-944-6249	17	25
72582	5133594	5360-00-757-5061	17	24
72582	5135515	2815-00-127-3058	10	1
72582	5136473	2815-00-786-1707	9	11
72582	5136671	3040-00-345-9111	47	2

**CROSS-REFERENCE INDEXES
PART NUMBER INDEX**

CAGEC	PART NUMBER	STOCK NUMBER	FIG.	ITEM
72582	5138336	4730-00-632-3421	32	2
72582	5138710	5330-00-097-9838	32	24
72582	5140952	2930-00-451-4770	45	1
72582	5142132		23	5
72582	5142373		7	11
72582	5146080	5930-00-407-9407	57	9
72582	5147832	6680-00-121-5873	104	1
72582	5148776	6680-00-793-7742	104	2
72582	5149211	2815-00-097-2476	5	6
72582	5149391	2815-00-785-0966	13	12
70040	5149747	2940-00-678-5768	17	21
72582	5150013	5310-00-220-6765	4	7
72582	5150014	5340-00-363-7977	5	33
72582	5150020	5330-00-425-5142	5	25
72582	5150023	5340-00-531-8031	5	27
72582	5150050	5340-00-364-3247	2	7
72582	5150051	5340-00-363-7986	2	3
24617	5150054	5330-00-362-9299	9	8
72582	5150060	2815-00-363-7979	5	34
72582	5150087	5310-00-274-4658	13	1
72582	5150116	5330-00-383-8661	20	1
72582	5150140	2910-00-363-7300	10	2
72582	5150147	4730-00-595-0792	19	7
72582	5150154		17	4
72582	5150174	2815-00-540-0101	6	3
72582	5150181	5330-00-212-6319	7	2
72582	5150188	5330-00-212-6332	47	6
72582	5150191	5330-00-599-2027	46	27
72582	5150193	5330-00-212-6290	28	15
			47	18
72582	5150195	5330-00-551-3737	22	10
24617	5150230	5310-00-959-8296	50	4
72582	5150246	5330-00-524-7894	38	70
72582	5150263	3040-00-363-8122	43	4
72582	5150268	5340-00-363-7981	4	3
72582	5150271	5306-00-174-1126	12	3
72582	5150279	3040-00-569-1225	31	17
72582	5150281	5310-00-274-9233	31	4
72582	5150286	5330-00-620-7484	31	12
72582	5150289	5360-00-664-4216	11	9
72582	5150291	5340-00-362-9385	111	8
72582	5150292	5340-00-275-0502	11	10
72582	5150302	5340-00-364-3311	11	22
72582	5150303	5365-00-282-5031	11	24
72582	5150304	2815-00-532-8082	14	5
72582	5150305	2815-00-345-6074	14	5
72582	5150311	3120-00-661-7616	14	9
72582	5150312	5340-00-662-9735	14	8
72582	5150314	5315-00-662-9093	14	6
72582	5150318	3120-00-661-7640	14	11
72582	5150325	4730-00-212-6331	14	1

**CROSS-REFERENCE INDEXES
PART NUMBER INDEX**

CAGEC	PART NUMBER	STOCK NUMBER	FIG.	ITEM
72582	5150328	5330-00-363-8659	11	6
72582	5150333	5310-00-641-0468	11	4
72582	5150344	3010-00-363-8136	31	19
72582	5150345	2815-00-363-8147	31	20
72582	5150346	2815-00-363-8145	31	22
72582	5150348	2815-00-363-8135	31	21
72582	5150349	5330-00-202-2770	31	24
72582	5150350	5306-00-638-4318	31	26
72582	5150362	5307-00-273-9380	4	12
72582	5150372	5365-00-597-7422	32	20
72582	5150433	4710-00-363-8141	31	10
72582	5150855	5365-00-597-7423	32	20
24617	5150856		32	20
72582	5151121	4710-00-364-3452	37	3
72582	5151272	5340-00-841-9141	14	4
72582	5151277	5315-00-276-4818	13	13
72582	5151370		15	15
		5330-00-527-7526	16	10
72582	5151420	5365-00-294-0568	7	12
72582	5151430	4730-00-947-4290	19	3
72582	5151444	5315-00-423-4861	13	27
			13	36
72582	5151576	5315-00-524-7660	5	19
72582	5151601	5310-00-270-7111	11	23
72582	5152149	5306-00-274-1966	5	30
72582	5152613	5365-00-242-3223	15	10
72582	5152721		50	12
72582	5152804	5310-00-275-5489	31	3
72582	5152878	2815-00-148-0889	5	10
72582	5152904	5310-00-202-4167	17	1
72582	5153001	2815-00-354-1178	13	18
72582	5153147	3120-00-560-9330	15	22
72582	5153154		15	19
72582	5153247	4820-00-127-3055	15	13
72582	5153284	5340-00-364-3369	16	13
72582	5153286	4730-00-314-9903	16	14
72582	5153309	3040-00-119-2781	15	26
72582	5153310	5315-00-755-1005	15	20
72582	5153311		15	8
72582	5153313	5330-00-212-6330	15	9
			16	12
72582	5153623	5306-00-272-4250	7	9
72582	5153902	5330-00-641-2364	17	18
72582	5153914	5315-00-252-5969	13	17
72582	5153938	5365-00-364-3329	32	20
72582	5154252	2815-00-363-8151	15	18
72582	5154360	3120-00-374-4882	10	5
72582	5154400	5310-00-639-4037	32	16
72582	5154401	2815-00-364-3424	32	33
72915	5154453	5365-00-142-1775	4	15
72582	5154538	5365-00-262-4701	17	32

**CROSS-REFERENCE INDEXES
PART NUMBER INDEX**

CAGEC	PART NUMBER	STOCK NUMBER	FIG.	ITEM
72582	5154639	3040-00-424-4044	31	1
72582	5154669	5340-00-363-8009	9	2
72582	5155661	2815-00-592-9587	6	7
72582	5155765	5360-00-531-7376	15	12
72532	5155818	2815-00-540-0099	104	6
72582	5156500		96	10
72582	5156528	3020-00-385-5521	15	30
72582	5156532	3020-00-363-8155	21	5
72582	5156683	3020-00-272-6164	15	31
72582	5156815	5360-00-527-2322	16	7
72582	5156816	5340-00-354-1226	16	8
72582	5156955	5340-00-363-8150	15	14
72582	5157192	5307-00-363-8059	4	6
72582	5157194	5305-00-363-8051	11	3
72582	5157274	3120-00-517-8329	10	3
72582	5157328		38	35
72582	5157404	4720-00-371-5334	36	7
72582	5157930	5310-00-220-6583	7	10
72582	5158144	2815-01-152-3293	32	27
72582	5158289	6680-00-364-3696	104	9
72582	5158672	3040-00-379-4269	13	20
72582	5158674	2815-00-354-1232	5	32
72582	5158825	4710-00-363-7980	35	1
72582	5158901		31	13
72582	5159353	3120-00-511-2336	6	4
72582	5159382	2815-00-363-8166	16	5
72582	5159384	2815-00-363-8167	16	4
72582	5159388	4710-00-416-3982	16	9
72582	5159452	2815-00-795-0215	17	13
24617	5159457	5330-00-354-1235	46	29
72582	5160425	5365-00-547-1552	46	30
72582	5160768		57	6
72582	5161003	5330-00-599-5577	28	13
24617	5161621	5310-00-276-3015	27	4
72582	5162790		12	9
72582	5162926		19	1
72582	5165228	5330-00-286-7255	11	2
72582	5165294		50	3
72582	5166550		18	17
72582	5166569	4710-00-363-8174	18	15
72582	5166649	3020-00-090-1418	15	16
72582	5166650	3020-00-251-7555	15	23
72582	5166848	2815-00-307-8272	15	21
			16	23
72582	5166868		16	20
72582	516T104		3	9
72582	5167298	5430-00-428-9691	11	1
72582	5167727	5365-00-281-6554	31	2
72582	5167808		20	2
72582	5168276	2815-00-367-7287	30	9
72582	5168434	2815-00-428-9701	11	26

**CROSS-REFERENCE INDEXES
PART NUMBER INDEX**

CAGEC	PART NUMBER	STOCK NUMBER	FIG.	ITEM
72582	5168435	5365-00-428-9702	11	25
72582	5168909		57	16
72582	5168929	5340-00-310-3875	57	23
72582	5169195	2815-00-374-4887	15	28
72582	5169197	5310-00-308-7420	15	32
72582	5169363		46	17
72582	5169478	5330-00-575-5841	46	8
72582	5169559		1	3
72582	5169864		38	64
31245	517C		164	2
72582	5170058	5310-00-208-3472	48	2
72582	5170684	5365-00-652-0068	46	18
72582	5171039		42	12
72582	5171344	5310-00-275-1314	38	62
72582	5171486		42	11
72582	5171531	2510-00-339-1716	96	12
72582	5171572		42	10
72582	5172036		96	8
72582	5172141	6620-00-377-3497	46	16
72582	5172734	3040-00-692-4152	13	4
72582	5172865	5330-00-297-6117	32	3
72582	5172874	2910-00-119-2687	4	19
72582	5172875	2910-00-363-7984	4	18
72582	5173362	5306-00-354-1291	32	17
72582	5173363	5306-00-354-1292	32	9
72582	5173364	5365-00-367-7299	32	13
72582	5173365	3040-00-354-1293	32	12
72582	5173366	2815-00-354-1294	32	11
24617	5173429		49	14
72582	5173992		42	20
72582	5173993		42	18
72582	5173995		42	4
72582	5174005		96	9
72582	5174103	5355-00-775-6500	42	23
72582	5174105	5360-00-598-7756	42	22
72582	5174962		28	8
72582	5174971	5365-00-354-1308	28	14
72582	5174973	2910-00-624-0736	28	10
72582	5175082	4720-00-447-2466	20	7
72582	5175271		44	10
72582	5175680	2910-00-033-6371	15	24
72582	5175683	4730-00-555-7850	47	13
72582	5175939	5340-00-482-5861	7	3
72582	5175944	5310-00-595-7630	15	5
72582	5175986	2815-00-374-4898	15	3
72582	5176035	5315-00-246-9037	15	27
72582	5176228	5305-00-272-2080	43	8
72582	5176998	3110-00-470-0938	13	28
72582	5177000	5365-00-354-1404	52	9
72582	5177241	4730-00-337-9974	17	17
72582	5177769	5310-00-209-1543	13	19

**CROSS-REFERENCE INDEXES
PART NUMBER INDEX**

CAGEC	PART NUMBER	STOCK NUMBER	FIG.	ITEM
72582	5177772	5365-00-289-1578	17	37
72582	5177777	2930-00-565-5758	17	40
72582	5177778	5360-00-527-2312	17	39
72582	5177798	5330-00-354-1420	5	9
72582	5178542		11	5
72582	5178638	4730-00-200-0313	19	6
72582	5178997	5330-00-292-3161	5	7
72582	5178998	5365-00-354-1454	5	8
72582	5179017	5330-00-641-1457	32	21
72582	5179046	2815-00-691-1135	32	32
72582	5179048	2815-00-379-4289	32	26
72582	5179101	2930-00-318-5935	47	12
72582	5179825		10	9
72582	5179836	2815-00-271-8983	10	10
72582	5179936	4730-00-740-2580	33	7
			36	6
72582	5179937	4730-00-740-2582	33	5
			36	3
72582	5179938	5330-01-081-9814	33	8
			36	5
72582	5179976	5360-00-510-5040	52	6
72582	5180733		50	16
72582	5181746	3040-00-697-4789	28	5
72582	5181747	3020-00-097-2475	28	9
72582	5182941	2815-00-354-1514	6	1
72582	5183305	5330-00-591-7657	5	3
72582	5183329	5307-00-276-8119	5	35
72582	5183330		5	1
72582	5183873		29	13
72582	5184022	4710-00-091-9846	33	6
72582	5184037		36	4
72582	5184040		40	17
72582	5184484	5330-00-354-1528	5	5
72582	5184530	5360-00-664-7850	28	12
72582	5184773	3020-00-333-0546	8	2
72582	5185325	2815-00-278-1536	10	8
72582	5185559	2920-00-844-3797	53	3
72582	5186068		18	11
72582	5186260	4730-00-428-9712	46	15
72582	5186568		47	9
72582	5186570	5360-00-840-9176	47	10
72582	5186571		47	8
72582	5186572	3120-00-099-0906	47	T
72582	5186574		47	4
72582	5186579	5330-00-814-9196	5	2
72582	5186858	5360-00-252-8444	11	21
72582	5187146		8	4
72582	5187231	4720-00-785-8231	46	12
72582	5187308	5360-00-801-8731	17	30
24617	5187309	5330-00-629-6340	17	33
72582	5187310	5330-00-604-8094	17	31

**CROSS-REFERENCE INDEXES
PART NUMBER INDEX**

CAGEC	PART NUMBER	STOCK NUMBER	FIG.	ITEM
72582	5187908	2920-00-691-9698	52	4
72582	5188150		8	1
72582	5188309	2910-00-770-9545	41	2
72582	5188382	4730-00-769-1285	46	23
72582	5188405	5340-00-551-6146	10	13
71238	5188406	2815-00-028-6741	10	14
72582	5189041	2805-00-294-4604	47	3
72582	5189054	2815-00-691-9701	10	11
72582	5190180		96	5
72582	5192113		23	24
72582	5192115		23	20
72582	5192119		24	5
72582	5192124	5310-00-207-2995	23	6
72582	5192126		23	31
72582	5192127		23	30
72582	5192128	3020-00-517-7662	23	8
72582	5192176		23	14
72582	5192234	3020-00-119-2944	32	18
72582	5192296	4720-00-529-1214	24	13
72582	5192416	5330-00-171-6817	23	25
72582	5192712		23	26
72582	5192751	2815-00-428-9720	KIT	
72582	5192753	5330-00-559-0987	KIT	
72582	5192760		38	8
72582	5192794	2815-00-374-4925	32	25
72582	5192824		23	11
72582	5192825		23	10
72582	5192874	3120-00-662-8992	6	5
			10	16
72582	5192895	3120-00-662-8425	10	15
72582	5193114	5330-00-379-4327	KIT	
72582	5193197	2815-00-699-1544	11	17
72582	5193417		23	21
72582	5193420		23	22
72582	5193477	2815-00-288-0695	10	7
72582	5193719	2815-00-612-3111	32	23
72582	5194255		38	32
72582	5194579	3040-00-633-6108	23	29
72582	5194800	2805-00-608-8558	KIT	
72582	5194864		41	4
72582	5194865		41	5
72582	5194866		41	6
72582	5194867		41	7
72582	5194868		41	8
72582	5194869		41	9
72582	5195078	2910-00-629-6387	KIT	
72582	5195340		41	3
72582	5195534	2815-00-674-6954	43	2
72582	5195722		56	20
72582	5196022	3120-00-818-1856	13	15
72582	5196119	4730-00-080-7024	49	25

**CROSS-REFERENCE INDEXES
PART NUMBER INDEX**

CAGEC	PART NUMBER	STOCK NUMBER	FIG.	ITEM
72582	5196869		23	9
72582	5197007		38	3
72582	5197008		38	25
72582	5197010		38	34
72582	5197011		38	30
72582	5197013		38	38
72582	5197014		38	37
72582	5197015		38	40
72582	5197016		38	41
72582	5197019		38	31
72582	5197045		38	24
72582	5197046		38	39
72582	5197047		38	36
72582	5197058		38	27
72582	5197059		38	28
72582	5197060		38	26
72582	5197065		38	22
71934	5197066	5330-00-753-2364	38	19
72582	5197072		38	23
72582	5197096		38	50
72582	5197099		38	52
72582	5197118		38	5
72582	5197139	3820-00-703-2017	24	1
72582	5197259	4730-01-128-8820	38	48
72582	5197292		38	53
72582	5197516		38	57
72582	5197607		38	2
72582	5197846		38	42
72582	5197847		38	7
72582	5198216	2815-00-777-1756	4	11
72582	5198226		4	10
72582	5198388		23	12
72582	5198676	5330-00-166-8622	KIT	
72582	5199384	3020-00-056-2382	13	23
72582	5199561	2910-00-808-2655	28	3
02978	520275	5310-00-737-5429	38	71
72587	5226029	5310-00-193-9753	17	9
55380	5226186	5365-00-255-0296	26	7
72582	5226400	3020-00-272-6038	26	12
72582	5226411	2910-00-626-4361	26	23
72582	5226413	4730-00-364-3133	26	6
72582	5226415	5360-00-209-8731	26	8
72582	5226416	5315-00-209-7977	26	11
72582	5226564		26	26
72582	5226567	5365-00-294-0600	26	14
72582	5226719	2910-00-126-9712	26	13
72582	5227210	5360-00-597-1197	26	20
72582	5227318	2910-00-354-1570	26	21
72582	5227931	2910-00-354-1573	26	10
72582	5228102	5310-00-608-0485	26	27
72582	5228106	4820-00-608-0489	26	18

**CROSS-REFERENCE INDEXES
PART NUMBER INDEX**

CAGEC	PART NUMBER	STOCK NUMBER	FIG.	ITEM
72582	5228109	5365-00-608-0486	26	25
72582	5228292	5360-00-318-3485	26	4
72582	5228294	4820-00-218-6837	26	22
72582	5228299		26	15
72582	5228304	2910-00-600-6717	26	3
72582	5228305	2910-00-399-5550	26	1
72582	5228308	2815-00-608-0490	26	19
72582	5228312	2910-00-698-2936	KIT	
72582	5228316	2910-00-343-3367	26	17
72582	5228554	2910-00-547-4938	26	24
72582	5228587	2910-00-374-4929	26	9
72582	5228608	5315-00-707-1253	26	16
31245	524C		164	3
31245	52416M3D		160	26
			161	40
31245	52416M3E		160	22
			161	35
31245	52416Q19		161	32
73680	53X2321		132	17
31245	53X2693		172	1
			173	3
72582	5374161		39	14
81596	55041		79	2
81596	55096		174	16
			175	23
81596	55272		132	7
11314	55273		172	23
			173	11
72582	5570480	4820-00-360-8299	17	26
			18	10
72582	5571505		18	8
70040	5573723	5306-00-604-7961	39	2
70040	5573736	5360-00-619-8198	39	11
			40	9
70040	5573949		39	1
70040	5574120	5365-00-543-3615	39	6
			40	13
30379	5574123	5340-00-612-3134	39	7
			40	12
72582	5574125	2940-00-651-7667	39	10
30379	5574126	5330-00-612-3123	39	8
			40	11
72582	5574161	5330-00-846-9841	40	14
70040	5575086	5330-00-736-3508	17	23
72582	5577585		40	7
35510	57166	3110-00-464-2614	51	18
60038	572	3110-00-100-0329	79	4
60038	580	3110-00-100-0643	79	3
54713	59263		78	1
54713	59264		78	1
65177	60072FPC183		169	27

**CROSS-REFERENCE INDEXES
PART NUMBER INDEX**

CAGEC	PART NUMBER	STOCK NUMBER	FIG.	ITEM
97384	60244-90104	9905-00-740-9721	103	9
15434	60598	5310-00-663-7617	17	38
74410	610-1-4		92	30
19207	6246296	5330-00-624-6296	17	10
72582	6435793	5306-00-080-7294	40	3
70040	6435794	5330-00-930-3244	40	4
30379	6436253	4330-00-849-2672	40	5
72582	6436254	2910-00-932-9634	39	5
61208	6479S	3040-00-528-1997	141	4
61208	64795		156	4
90857	65D28C		88	20
90857	65G1008		64	18
07505	65120		102	1
62108	6528E		156	2
61208	6528K		141	2
88869	653		78	5
90857	654121		64	12
19207	6581882		89	17
90857	664427		89	33
90857	67D05C		76	14
			95	5
90857	67D10C		92	3
90857	67D6C		92	9
90857	670-10C		89	36
31245	682AW	5310-01-251-2892	169	7
			170	21
11083	7M4809		51	35
11083	7M4810		51	34
11083	7M4816		51	29
31245	7000A22A		78	12
31245	7000E23B		34	11
			62	6
31245	7000G621-1		145	4
31245	7006-013		186	19
31245	7007-008		59	2
31245	7007-012		174	9
31245	7007-027		128	27
31245	7007-052		70	24
31245	7008-156		153	9
31245	7008-184		165	19
31245	7009-005		128	2
31245	7009-006		128	46
31245	7009-013		128	28
31245	7009-017		185	30
31245	7009-041		186	13
31245	7009-053		174	8
			175	4
31245	7010--128		123	16
31245	7010-001		101	6
31245	7010-012		157	5
			160	17

**CROSS-REFERENCE INDEXES
PART NUMBER INDEX**

CAGEC	PART NUMBER	STOCK NUMBER	FIG.	ITEM
31245	7010-012		161	5
31245	7010-014		29	16
			60	31
			64	6
			72	6
			112	10
			147	12
31245	7010-015		97	12
31245	7010-016		59	3
31245	7010-020	5305-01-272-6517	29	27
			44	6
			62	25
			108	9
			147	1
			158	16
31245	7010-021		181	4
			62	19
			84	15
			100	1
			107	10
			108	5
			113	2
			114	1
			132	24
			149	2
			158	3
			165	32
			179	1
31245	7010-022		82	1
			84	10
			86	2
			108	12
			109	16
			110	12
			111	15
			112	4
			114	20
			115	11
			116	12
			117	15
			120	11
			131	34
			136	14
			136	14
			137	16
			138	10
			138	10
			149	6
			157	12
			158	8
			160	10

**CROSS-REFERENCE INDEXES
PART NUMBER INDEX**

CAGEC	PART NUMBER	STOCK NUMBER	FIG.	ITEM			
31245	7010-022		172	17			
			173	1			
			177	5			
			178	15			
31245	7010-023		62	23			
			81	2			
			107	30			
			139	13			
			147	3			
			155	26			
			158	11			
			106	13			
31245	7010-024		109	3			
			110	8			
			125	10			
			140	9			
			84	3			
			44	3			
			160	43			
31245	7010-026 7010-028 7010-031 7010-032		34	22			
			97	7			
			106	16			
			112	25			
			150	16			
			160	3			
			169	2			
			170	26			
			180	22			
			31245	7010-033		82	9
						91	1
						98	5
						111	16
						113	6
117	1						
118	16						
131	16						
150	17						
168	9						
181	20						
183	3						
31245	7010-034					60	37
			81	11			
			81	19			
			97	22			
			100	3			
			106	25			
			107	22			
			109	14			
			111	9			
			112	17			
			115	13			

**CROSS-REFERENCE INDEXES
PART NUMBER INDEX**

CAGEC	PART NUMBER	STOCK NUMBER	FIG.	ITEM		
31245	7010-034		117	13		
			118	12		
			119	5		
			120	16		
			131	11		
			146	21		
			147	10		
			155	20		
			174	19		
			183	15		
		31245	7010-035		62	4
					98	2
					112	23
	124			15		
	125			7		
	146			2		
	150			18		
	171			5		
	175			25		
	176			4		
	179			14		
31245	7010-036				81	14
					106	24
			109	8		
			110	17		
			127	8		
			131	33		
			150	21		
31245	7010-037		91	1		
			160	49		
			161	28		
			181	19		
			150	20		
31245	7010-038		152	10		
31245	7010-039		142	1		
			155	18		
31245	7010-042		67	4		
31245	7010-043		115	32		
31245	7010-044		146	33		
			162	3		
			168	3		
31245	7010-045		3	17		
			85	2		
			99	1		
			181	11		
31245	7010-046		3	1		
			146	28		
			163	11		
			176	7		
31245	7010-047		85	1		
			159	18		

**CROSS-REFERENCE INDEXES
PART NUMBER INDEX**

CAGEC	PART NUMBER	STOCK NUMBER	FIG.	ITEM
31245	7010-047		176	13
31245	7010-048		107	32
			113	4
			113	10
			165	22
			175	11
31245	7010-050		106	31
			147	28
			164	4
			176	20
31245	7010-051		164	10
			165	24
31245	7010-052		67	3
31245	7010-060		180	15
31245	7010-066		106	36
			111	4
			146	39
			161	17
31245	7010-067		179	23
31245	7010-068		159	15
31245	7010-074		119	9
			145	13
			146	4
31245	7010-076		117	11
31245	7010-077		60	25
			64	9
			128	33
			174	5
			175	1
31245	7010-086		144	7
31245	7010-087		60	22
			64	1
			101	3
31245	7010-094		60	43
			78	15
31245	7010-101		60	44
			64	18
31245	7010-103		186	16
31245	7010-109		171	2
31245	7010-112		131	5
31245	7010-125		60	6
			60	18
			60	41
			110	1
			169	16
			170	13
31245	7010-128		120	21
31245	7010-145		142	10
31245	7010-151		163	8
31245	7010-153		179	6
31245	7010-154		106	34

**CROSS-REFERENCE INDEXES
PART NUMBER INDEX**

CAGEC	PART NUMBER	STOCK NUMBER	FIG.	ITEM
31245	7010-156		179	15
31245	7010-157		155	41
31245	7010-169		146	24
31245	7010-188		144	1
31245	7010-197		168	4
31245	7010-206		165	1
31245	7010-259		179	27
31245	7011-043		3	3
			34	34
31245	7011-068		67	2
31245	7011-071		91	11
31245	7011-072		140	23
31245	7011-095		180	16
			186	18
31245	7011-188		152	15
31245	7012-001		64	4
31245	7012-005		29	38
			44	5
			60	8
			60	20
			60	39
31245	7012-023		72	13
			101	5
			145	21
31245	7012-024		97	6
31245	7012-025		29	29
			59	6
			60	29
			72	4
			97	15
			106	8
			107	4
			108	15
			112	15
			113	18
			114	14
			115	26
			116	1
			117	5
			118	10
			125	17
			145	26
			147	14
			157	1
			159	4
			160	36
			161	30
			176	6
			178	9
			179	24
			180	1

**CROSS-REFERENCE INDEXES
PART NUMBER INDEX**

CAGEC	PART NUMBER	STOCK NUMBER	FIG.	ITEM
31245	7012-025		184	6
			185	14
31245	7012-026		131	6
31245	7012-027		60	2
			62	10
			63	8
			82	16
			84	4
			86	5
			91	10
			100	7
			106	15
			107	11
			108	7
			109	7
			110	10
			111	10
			112	7
			113	20
			114	18
			115	10
			116	7
			117	18
			118	18
			120	8
			123	6
			125	5
			136	9
			136	17
			136	17
			137	12
			137	19
			138	14
			138	14
			139	1
			140	11
			147	5
			149	4
			153	17
			155	30
			157	9
			158	1
			160	15
			177	18
			178	11
			179	12
			180	26
31245	7012-030		3	14
			68	4
			85	6
			99	6

**CROSS-REFERENCE INDEXES
PART NUMBER INDEX**

CAGEC	PART NUMBER	STOCK NUMBER	FIG.	ITEM
31245	7012-030		107	35
			113	12
			115	30
			144	12
			146	10
			147	31
			159	9
			162	5
			163	7
			164	7
			165	13
			165	16
			175	15
			176	15
			177	17
			181	14
		31245	7012-031	
	163			10
	179			4
31245	7012-032		180	11
			91	16
			106	27
			146	9
			153	18
			155	40
			159	13
			161	13
			162	7
			165	12
			165	29
31245	7012-034		168	16
			145	11
			164	1
31245	7012-040		161	21
31245	7012-049		185	28
31245	7012-052		186	11
31245	7014-001		62	8
			64	3
			72	14
			101	4
			128	32
31245	7014-002		78	14
			29	15
31245	7014-003		59	5
			72	5
			97	16
			106	7
			107	5
			108	14
			112	14
			114	13

**CROSS-REFERENCE INDEXES
PART NUMBER INDEX**

CAGEC	PART NUMBER	STOCK NUMBER	FIG.	ITEM
31245	7014-003		114	19
			115	27
			116	2
			118	9
			125	16
			128	3
			129	54
			131	3
			131	23
			132	4
			147	13
			155	13
			157	2
			159	5
			160	18
			161	4
			176	5
			178	10
			179	25
			180	2
	185	11		
	186	6		
31245	7014-004		131	7
	7014-005		29	28
31245			60	3
			60	19
			60	40
			62	12
			81	6
			82	15
			84	5
			86	4
			91	9
			100	6
			107	12
			108	6
			109	6
			110	2
			111	11
			112	6
			113	21
			115	9
			116	8
			117	17
	118	17		
	120	9		
	123	5		
	125	6		
	131	35		
	132	25		
	136	10		

**CROSS-REFERENCE INDEXES
PART NUMBER INDEX**

CAGEC	PART NUMBER	STOCK NUMBER	FIG.	ITEM
31245	7014-005		136	16
			136	16
			137	13
			137	18
			138	13
			138	13
			139	2
			140	10
			147	6
			149	3
			153	16
			155	29
			157	8
			158	2
			160	14
			165	30
			172	16
			173	15
			177	19
			178	12
			179	2
			180	25
			181	3
	185	8		
	136	25		
31245	7014-006		155	49
31245	7014-007		34	20
			60	35
			62	2
			81	10
			81	21
			82	19
			91	4
			97	10
			98	9
			100	4
			106	18
			107	20
			109	10
			111	8
			112	21
			113	8
			114	5
			115	16
			117	2
			118	14
			119	2
			120	15
			124	18
			125	12
			127	11

**CROSS-REFERENCE INDEXES
PART NUMBER INDEX**

CAGEC	PART NUMBER	STOCK NUMBER	FIG.	ITEM
31245	7014-007		131	14
			135	7
			142	4
			145	33
			146	16
			147	11
			150	7
			152	7
			153	21
			155	22
			159	17
			160	2
			168	10
			169	3
			170	8
			171	6
			174	22
			175	17
			176	8
			179	20
	180	9		
	181	17		
	183	2		
31245	7014-009		67	5
			68	5
			85	5
			99	5
			107	34
			113	11
			115	31
			144	11
			146	30
			147	30
			159	8
			162	4
			163	6
			165	2
			168	2
			175	14
			176	14
	177	16		
	181	15		
	186	12		
31245	7014-010		67	12
			163	9
			179	5
31245	7014-011		180	12
			106	38
			146	25
			153	19
			159	12

**CROSS-REFERENCE INDEXES
PART NUMBER INDEX**

CAGEC	PART NUMBER	STOCK NUMBER	FIG.	ITEM		
31245	7014-011		161	16		
			179	17		
			60	30		
			145	22		
			97	5		
			97	17		
			106	6		
			107	6		
			112	13		
			114	16		
			116	3		
			118	22		
			147	37		
			171	15		
			172	31		
			62	11		
		31245	7014-020		63	9
					86	3
	107			13		
	110			3		
	112			5		
	115			8		
	116			9		
	131			36		
	136			15		
	136			15		
	137			17		
	138			12		
	138			12		
	139			14		
	155			52		
	160			13		
	161			38		
31245	7014-022				180	24
			34	21		
			81	9		
			97	8		
			98	1		
			106	14		
			109	13		
			119	3		
			124	14		
			127	12		
			131	12		
			135	8		
			142	2		
			146	15		
			147	33		
			150	9		
			152	9		
			153	23		

**CROSS-REFERENCE INDEXES
PART NUMBER INDEX**

CAGEC	PART NUMBER	STOCK NUMBER	FIG.	ITEM
31245	7014-022		155	19
			160	1
			174	21
			175	16
			178	7
			180	10
			181	21
			183	16
31245	7014-023		3	16
			106	30
			113	14
			144	10
			159	7
			164	5
			175	13
31245	7014-025		111	5
			140	22
			146	18
			165	35
			168	5
			145	1
31245	7014-027		179	18
31245	7014-032		177	14
31245	7014-044		147	18
31245	7014-144		177	33
31245	7016-003		120	10
31245	7016-012		123	11
			125	21
31245	7016-013		91	6
			153	11
31245	7016-021		181	24
31245	7017-012		175	5
31245	7017-027		81	7
			155	34
31245	7017-029		146	7
			161	14
31245	7017-030		113	13
			146	11
			155	37
			164	8
			165	21
31245	7017-032		111	6
			146	8
			155	39
			168	12
31245	7017-034		145	12
31245	7017-036		180	20
31245	7018-001		140	24
31245	7018-002		25	4
31245	7018-023		140	4
31245	7018-024		125	2

**CROSS-REFERENCE INDEXES
PART NUMBER INDEX**

CAGEC	PART NUMBER	STOCK NUMBER	FIG.	ITEM			
31245	7018-025		124	2			
			131	43			
			152	4			
31245	7018-029		145	27			
31245	7018-032		155	53			
31245	7018-033		183	17			
31245	7018-035		174	18			
31245	7018-109		127	13			
			130	5			
31245	7022-001		59	4			
31245	7022-002		62	22			
			81	1			
			84	6			
			91	7			
			108	13			
			111	12			
			115	33			
			117	16			
			147	4			
			158	12			
			178	13			
			31245	7022-003		34	32
						62	3
						82	20
						91	2
98	14						
106	23						
109	9						
110	18						
111	20						
112	18						
115	14						
118	13						
131	32						
142	9						
147	19						
150	19						
153	22						
179	19						
181	18						
31245	7022-004		3	2			
			68	1			
			85	7			
			144	8			
			147	29			
			163	5			
			164	6			
			175	12			
176	10						
31245	7024-001		177	15			
			132	26			

**CROSS-REFERENCE INDEXES
PART NUMBER INDEX**

CAGEC	PART NUMBER	STOCK NUMBER	FIG.	ITEM
31245	7024-001		172	18
31245	7024-003		72	16
31245	7024-004		34	24
			128	15
31245	7024-005		132	30
			169	19
			170	29
31245	7024-006		160	32
			161	1
			162	10
			185	27
31245	7024-008		34	24
			166	2
31245	7025-384		169	24
			170	9
31245	7028-509		169	21
			170	24
31245	7035-004		173	26
31245	7048-015		132	12
31245	7048-016		132	12
31245	7048-026		172	2
			173	6
31245	7048-027		172	3
			173	5
31245	7048-028	5365-01-293-1016	172	4
			173	4
19207	7049603	5340-00-704-9603	88	6
31245	7056-013		81	5
31245	7057-140		161	22
31245	7061-004		128	14
31245	7062-009		29	39
31245	7064-013		185	7
			186	24
31245	7065-006		185	10
31245	7065-007		185	25
			186	5
31245	7065-012		161	41
			173	16
31245	7065-014		172	26
31245	7065-024		173	24
31245	7065-028		160	37
			172	14
31245	7065-109		160	27
			161	39
19207	7067974	5306-00-706-7974	89	2
19207	7068244	5307-00-832-7982	89	22
19207	7068245	2510-00-706-8245	89	26
19207	7068444		89	18
19207	7063505		89	10
21450	706867		128	37
31245	7069-005		132	28

**CROSS-REFERENCE INDEXES
PART NUMBER INDEX**

CAGEC	PART NUMBER	STOCK NUMBER	FIG.	ITEM
31245	7070-001		25	5
			140	16
31245	7070-194		84	2
31245	7072-050		97	1
31245	7072-053		113	19
31245	7072-054		106	32
31245	7072-062		171	16
			172	30
31245	7072-103		81	17
31245	7072-196		106	4
			107	36
			112	9
			116	5
			117	9
31245	7073-013		103	12
31245	7073-015		103	8
			103	14
31245	7084-003		34	5
31245	7085-012		44	2
19207	7089514	2510-00-426-8957	89	14
31245	7095-105		34	13
			62	9
			72	24
31245	7097-017		90	1
31245	7107-005	4730-00-781-5856	128	17
31245	7107-010		166	4
			169	14
			170	2
31245	7107-025		44	1
31245	7119-007		34	33
31245	7119-008		3	4
			67	1
31245	7119-010		91	13
31245	7131-039		131	45
31245	7131-050		145	17
31245	7131-052		140	5
31245	7131-077		155	2
31245	7131-078		131	27
31245	7131-101		131	20
31245	7141-019		185	3
31245	7142-024-005		171	7
60038	71450	3110-00-100-3655	172	6
			173	8
31245	7146-080		168	8
31245	7146-163		179	8
31245	7152-017		146	41
31245	7153-013		165	20
60038	71750	3110-00-100-0614	172	5
			173	7
72587	71751		57	1
31245	7190-025		146	12

**CROSS-REFERENCE INDEXES
PART NUMBER INDEX**

CAGEC	PART NUMBER	STOCK NUMBER	FIG.	ITEM
31245	7192-002		131	29
31245	7192-004		102	2
			131	38
31245	7194-003		131	28
31245	7194-005		131	40
31245	7199-0664		BULK	1
19207	7199-0664-1		111	2
			115	2
19207	7199-0664-52		106	10
			107	3
31245	7199-994		106	9
			107	2
			111	3
			115	3
31245	7238-116		145	3
31245	7264-084		140	29
			155	4
31245	7285-055		62	18
			63	11
31245	7296-005		63	2
31245	7296-006		63	4
31245	7339-020		119	16
			120	5
			124	13
31245	7342-025		174	1
31245	7347-009		129	53
			131	2
			155	14
31245	7347-011		155	48
31245	7348-005		120	4
31245	7348-007		174	2
31245	7371-008		125	20
			129	52
31245	7371-016		130	9
			131	1
31245	7371-020	3120-01-255-9329	124	10
			130	2
			155	12
31245	7372-013	3120-01-251-0736	123	8
			181	8
31245	7372-017	5365-00-781-5848	120	12
			135	4
31245	7373-009		147	16
			155	47
31245	7373-018	5365-00-781-5862	122	2
31245	7374-001		144	3
31245	7383-038		108	1
			116	16
			125	15
			131	24
			132	3

**CROSS-REFERENCE INDEXES
PART NUMBER INDEX**

CAGEC	PART NUMBER	STOCK NUMBER	FIG.	ITEM
31245	7383-038		160	38
			161	37
			185	20
			186	17
31245	7383-069		70	25
31245	7383-072		136	12
			137	20
31245	7383-105		153	24
31245	7386-005		81	8
31245	7386-010	5310-01-250-5244	167	1
			168	13
19207	7388319	5935-00-549-1394	51	24
31245	7409-015		181	1
31245	7409-016	3120-01-251-1936	119	6
19207	7409880		89	28
19207	7409901	5360-01-170-4975	89	25
19207	7409902	5360-00-740-9902	89	15
19207	7409903	5360-00-740-9903	89	19
31245	7410-020		125	9
19207	7413463		89	4
64104	74150	2805-00-147-5444	34	4
			128	16
			185	2
19207	7418836	5315-00-415-1492	89	8
31245	7435-098		60	12
31245	7438-023		60	10
31245	7440-009		60	9
31245	7442-180-02		105	4
31245	7445-011		107	46
			114	10
			115	5
			118	5
			159	3
			178	21
			179	28
			18	3
31245	7445-018		118	3
			157	14
			160	48
			176	2
			177	28
31245	7445-019		107	47
			118	2
31245	7445-020		114	26
31245	7445-021		114	6
			150	2
			152	2
			159	11
31245	7445-022		114	24
72582	7451256	3110-00-991-8584	8	5
31245	7456-029		155	25

**CROSS-REFERENCE INDEXES
PART NUMBER INDEX**

CAGEC	PART NUMBER	STOCK NUMBER	FIG.	ITEM
31245	7456-053		142	8
31245	7457-009		127	15
			183	13
31245	7457-011		3	13
			119	15
			120	3
			124	11
			135	9
			142	7
			155	24
			175	21
			181	10
31245	7460-0004		119	4
31245	7460-001		168	15
31245	7460-002		123	7
			125	4
			131	41
31245	7460-003		185	15
31245	7460-004		447	20
			136	2
31245	7460005		124	1
31245	7560-006		124	9
			130	1
			155	11
31245	7460-007		120	23
			135	5
31245	7460-008		131	31
			135	1
			140	3
			135	9
31245	7460-009		131	7
31245	7460-010		144	4
31245	7460-011		130	4
			131	21
31245	7460-012		128	13
71956	7460-013		132	5
31245	7460-014		132	22
31225	7460-015		125	18
			129	17
31245	7460-016		122	1
31245	7460-017		155	51
31245	7460-300		167	5
31245	7460-308		140	30
			155	5
31245	7460-400		171	11
31245	7460-401		172	33
31245	7460-402		171	78
31245	7460-403		171	9
19207	7714880	2540-00-237-3693	88	4
19207	7714881	5315-00-693-0634	88	7

**CROSS-REFERENCE INDEXES
PART NUMBER INDEX**

CAGEC	PART NUMBER	STOCK NUMBER	FIG.	ITEM
19207	7731428	5935-00-773-1428	64	2
19207	7760104		88	14
73842	788042		80	2
16764	801077	9390-00-839-1864	54	5
80201	8060	1680-00-675-5174	54	13
31245	809-XC	3820-01-271-2849	165	9
73842	820149		78	16
54713	820215	2530-00-160-7894	70	12
90857	8376208		64	17
72582	838029	2815-00-288-4869	11	7
72582	840277	5330-00-599-4517	20	3
24617	8502546	4420-00-360-2135	17	11
18876	8528243		72	21
		4720-00-629-8042	BULK	5
72582	857408		58	3
19207	8668096	4730-00-102-9812	88	8
23705	8681823		89	7
19207	8712718		89	30
24617	8921151	5340-00-172-8553	5	23
72582	8921930	5306-01-094-5983	47	5
72582	8923543	2815-00-600-5567	14	5
72582	8923814	3120-00-620-4779	11	13
81381	8923911	5930-01-099-8229	57	4
72582	8924140	4820-01-132-6317	17	20
			39	12
			40	8
			46	9
72582	8924439	3040-01-063-9810	11	12
72582	8924517	4730-00-010-3885	20	5
			47	19
72582	8925004	4730-01-051-4242	57	7
72582	8925606		27	1
72582	8925981	5330-01-207-7789	27	2
27462	8927123	2930-00-367-7375	45	3
31245	9X60D		29	24
31245	9000-017		138	9
31245	9000-019		106	20
			112	24
			117	22
31245	9000-031		106	33
31245	9000-032		107	24
31245	9000-033		117	6
31245	9000-035		145	25
31245	9000-036		145	9
31245	9000-037		145	30
31245	9000-038	3830-00-812-9266	145	10
31245	9000-039		145	2
31245	9000-044		145	32
31245	9000-053		145	14
31245	9000-054		145	15
31245	9000-056		145	6

**CROSS-REFERENCE INDEXES
PART NUMBER INDEX**

CAGEC	PART NUMBER	STOCK NUMBER	FIG.	ITEM
31245	9000-057		145	7
31245	9000-058		145	5
31245	9000-060		106	29
31245	9000-061		106	35
31245	9000-062		106	28
31245	9000-063		106	37
31245	9000-064		106	21
31245	9000-065		106	17
31245	9000-067		128	4
31245	9000-069		128	12
31245	9000-070		83	1
31245	9000-075		106	1
31245	9000-076		106	3
31245	9000-081		106	2
31245	9000-084		116	11
31245	9000-085		116	31
31245	9000-086		120	7
			123	13
31245	9000-087		181	26
31245	9000-088		181	25
31245	9000-089		181	23
31245	9000-090		181	13
31245	9000-091		183	11
31245	9000-092		138	11
			138	11
31245	9000-094-01		171	8
31245	9000-095-01		171	10
31245	9000-103		117	4
31245	9000-104		117	21
31245	9000-105		115	12
31245	9000-106		115	15
31245	9000-107		115	29
31245	9000-112		117	14
31245	9000-114		117	20
31245	9000-121		115	22
31245	9000-126		118	11
31245	9000-132		116	32
31245	9000-133		116	30
31245	9000-134	3820-00-200-4087	116	33
31245	9000-135		116	28
31245	9000-136		116	24
31245	9000-137		116	26
31245	9000-138		116	15
31245	9000-139		116	18
31245	9000-140		116	13
31245	9000-141		116	10
31245	9000-142		116	20
31245	9000-143		116	6
31245	9000-144		116	21
31245	9000-145		120	24
31245	9000-146		115	28

**CROSS-REFERENCE INDEXES
PART NUMBER INDEX**

CAGEC	PART NUMBER	STOCK NUMBER	FIG.	ITEM
31245	9000-147		115	4
31245	9000-150		147	44
31245	9000-156		147	15
31245	9000-158		146	14
31245	9000-159		147	7
31245	9000-160		147	8
31245	9000-162		146	36
31245	9000-163		147	34
31245	9000-166		147	35
31245	9000-167		147	38
31245	9000-174		123	14
31245	9000-179		177	6
31245	9000-180	3820-00-812-9301	177	2
31245	9000-181	3820-00-812-9312	177	3
31245	9000-182		177	30
31245	9000-183		177	1
31245	9000-184		177	29
31245	9000-185		177	11
31245	9000-186		177	9
31245	9000-187		177	7
31245	9000-188		177	8
31245	9000-189		177	27
31245	9000-190		177	21
31245	9000-191		177	26
31245	9000-192	3820-00-116-0269	177	25
31245	9000-193		144	6
31245	9000-195	3040-00-815-4218	144	5
31245	9000-197	3040-00-815-4227	135	12
31245	9000-200	3040-00-810-5092	125	14
31245	9000-202		125	14
31245	9000-205		129	40
31245	9000-208	3040-00-815-4207	131	13
31245	9000-209		131	37
31245	9000-213		34	3
31245	9000-218		175	19
31245	9000-219		177	32
31245	9000-220		177	22
31245	9000-221		177	24
31245	9000-222		177	10
31245	9000-223		177	12
31245	9000-227		177	31
31245	9000-229		81	18
31245	9000-230		81	3
31245	9000-231		135	10
31245	9000-232		135	11
31245	9000-234		140	17
31245	9000-235		140	7
31245	9000-236		140	21
31245	9000-238		140	27
31245	9000-239		140	18
31245	9000-240		140	12

**CROSS-REFERENCE INDEXES
PART NUMBER INDEX**

CAGEC	PART NUMBER	STOCK NUMBER	FIG.	ITEM
31245	9000-241		140	25
31245	9000-243		131	22
31245	9000-245		67	14
31245	9000-246	3020-00-813-8242	124	3
			131	10
31245	9000-247		130	7
31245	9000-249		97	2
31245	9000-250		97	4
31245	9000-254		98	4
31245	9000-255		97	3
31245	9000-258		176	17
31245	9000-259		176	16
31245	9000-260		176	12
31245	9000-261		67	10
31245	9000-262		176	11
31245	9000-263		163	2
31245	9000-264		163	4
31245	9000-271		85	8
			163	3
31245	9000-274		177	23
31245	9000-275		99	2
31245	9000-277		184	1
31245	9000-279		184	2
31245	9000-280		147	17
31245	9000-281		147	21
31245	9000-282	3040-00-812-9269	147	45
31245	9000-284		118	21
31245	9000-285		118	20
31245	9000-287		116	29
31245	9000-288		116	25
31245	9000-289		116	27
31245	9000-290		116	17
31245	9000-291		116	19
31245	9000-292		116	22
31245	9000-293		116	23
31245	9000-294		124	8
31245	9000-295		124	17
31245	9000-296		124	12
31245	9000-297		107	23
31245	9000-299		107	25
31245	9000-300	3820-00-812-9234	107	50
31245	9000-301	3820-00-200-4082	107	19
31245	9000-302		107	42
31245	9000-303		107	41
31245	9000-304		107	49
31245	9000-305		107	45
31245	9000-306		107	27
31245	9000-307		107	31
31245	9000-308		107	44
31245	9000-309		107	7
31245	9000-310		107	16

**CROSS-REFERENCE INDEXES
PART NUMBER INDEX**

CAGEC	PART NUMBER	STOCK NUMBER	FIG.	ITEM
31245	9000-311		107	8
31245	9000-312		107	9
31245	9000-313		107	15
31245	9000-314		107	18
31245	9000-316		107	26
			107	38
31245	9000-317		107	33
31245	9000-319		107	37
31245	9000-320		106	40
			107	40
			117	7
31245	9900-322		125	8
			131	44
31245	9000-326		120	1
31245	9000-328		82	2
31245	9000-329		82	5
31245	9000-330		82	8
31245	9000-331		82	10
31245	9000-332		82	11
31245	9000-333		82	12
31245	9000-334		82	7
31245	9000-335		82	6
31245	9000-336		82	3
31245	9000-340		117	8
31245	9000-348		95	1
31245	9000-351		146	32
31245	9000-351		174	20
31245	9000-367		107	48
31245	9000-368		176	19
31245	9000-369		176	18
31245	9000-371		81	15
31245	9000-372		107	29
31245	9000-378		67	13
31245	9000-379		68	3
31245	9000-381		175	26
31245	9000-382		175	20
31245	9000-383		127	9
31245	9000-383		183	14
31245	9000-386		127	14
			183	12
31245	9000-387		3	12
31245	9000-389		63	3
31245	9000-394		66	1
31245	9000-400		79	5
31245	9000-401		147	22
31245	9000-402		147	23
31245	9000-403		147	24
31245	9000-407		67	16
31245	9000-418		67	6
31245	9000-423		115	25
31245	9000-424		107	23

**CROSS-REFERENCE INDEXES
PART NUMBER INDEX**

CAGEC	PART NUMBER	STOCK NUMBER	FIG.	ITEM
31245	9000-424		112	27
			114	15
			116	4
			118	23
31245	9000-425		107	43
			112	12
			116	14
31245	9000-427		106	5
31245	9000-429		184	4
31245	9000-430		184	5
31245	9000-431		120	6
			124	16
31245	9000-436		178	19
31245	9000-437		179	13
31245	9000-438		178	2
31245	9000-439		178	20
31245	9000-440		178	18
31245	9000-441		178	3
31245	9000-442		178	14
31245	9000-443		179	3
31245	9000-444		180	7
31245	9000-445		180	4
31245	9000-446		180	5
31245	9000-447		180	23
31245	9000-448		179	11
31245	9000-449		179	10
31245	9000-450		179	7
31245	9000-452		178	4
31245	9000-454		178	5
31245	9000-457		178	16
31245	9000-458		178	17
31245	9000-460		180	17
31245	9000-461		180	19
31245	9000-463		180	21
31245	9000-465		180	13
31245	9000-468		179	16
31245	9000-469		179	22
31245	9000-474		90	6
31245	9000-475		90	5
31245	9000-477		90	2
			91	14
			90	3
31245	9000-478		90	3
31245	9000-479		91	3
31245	9000-480		91	18
31245	9000-481		91	17
31245	9000-482		91	15
31245	9000-485	3020-00-815-4228	145	24
31245	9000-486	3020-00-815-4232	145	20
31245	9000-487		145	23
31245	9000-488		82	13
31245	9000-489		82	22

**CROSS-REFERENCE INDEXES
PART NUMBER INDEX**

CAGEC	PART NUMBER	STOCK NUMBER	FIG.	ITEM
31245	9000-490		82	21
31245	9000-491		82	14
31245	9000-492		82	17
31245	9000-496		128	34
19207	9000-500		145	28
			BULK	8
31245	9000-501		145	16
31245	9000-502		106	11
31245	9000-503		123	15
31245	9000-505		123	21
31245	9000-507		123	10
31245	9000-511	3020-00-252-7354	105	2
31245	9000-512		147	2
31245	9000-516		146	13
31245	9000-518		146	17
31245	9000-519		146	5
31245	9000-521		130	6
31245	9000-522		147	39
31245	9000-525		107	39
31245	9000-526		115	1
31245	9000-527		120	17
			123	17
			139	3
31245	9000-528		128	1
31245	9000-529		128	18
31245	9000-530		128	42
31245	9000-531		128	22
31245	9000-535	3020-00-815-4200	128	45
31245	9000-536		128	19
31245	9000-537		128	21
31245	9000-540		128	29
31245	9000-543		128	6
31245	9000-572		186	23
31245	9000-573		185	21
31245	9000-577		185	26
31245	9000-581		185	4
31245	9000-584		185	12
31245	9000-586	5330-00-162-5385	185	5
31245	9000-587	5330-01-253-3016	185	13
31245	9000-588		186	3
31245	9000-589		186	1
31245	9000-591		185	18
31245	9000-593		186	22
31245	9000-594		186	21
31245	9000-595		185	24
			186	8
31245	9000-596	5330-01-252-8895	185	29
			186	7
31245	9000-597		185	23
31245	9000-598		186	14
31245	9000-599		185	9

**CROSS-REFERENCE INDEXES
PART NUMBER INDEX**

CAGEC	PART NUMBER	STOCK NUMBER	FIG.	ITEM
31245	9000-599		186	10
31245	9000-600		88	15
			186	20
31245	9000-610		155	43
31245	9000-619		91	8
31245	9000-623		120	13
			123	9
31245	9000-624		124	21
31245	9000-625		123	1
			153	12
31245	9000-626		119	11
			124	4
31245	9000-628		120	2
31245	9000-630		120	22
31245	9000-631	3130-01-250-3242	139	8
31245	9000-639		131	47
31245	9000-640		132	31
31245	9000-643		132	18
31245	9000-644		132	27
31245	9000-645		132	1
31245	9000-647		132	6
31245	9000-650		131	26
31245	9000-651		131	46
31245	9000-654	3010-00-810-5088	131	25
31245	9000-658		127	5
31245	9000-659		127	7
31245	9000-660		127	1
			183	10
31245	9000-661		183	9
31245	9000-662		183	4
31245	9000-663	3020-00-815-4253	175	10
31245	9000-664		175	24
31245	9000-665		174	14
31245	9000-666		174	17
31245	9000-667		144	2
31245	9000-669		125	19
31245	9000-675		173	14
31245	9000-676		172	19
31245	9000-677		167	3
31245	9000-678		167	7
31245	9000-679		167	6
31245	9000-68S		173	2
31245	9000-680		173	9
31245	9000-681		172	7
31245	9000-682	3110-01-223-1134	172	22
			173	12
31245	9000-683		172	24
			173	10
31245	9000-684		172	15
31245	9000-685		172	25
31245	9000-686	3020-00-116-0341	171	17

**CROSS-REFERENCE INDEXES
PART NUMBER INDEX**

CAGEC	PART NUMBER	STOCK NUMBER	FIG.	ITEM
31245	9000-687	3020-00-116-0266	172	27
31245	9000-688		173	28
31245	9000-689		160	31
			161	8
			162	1
31245	9000-690		173	29
31245	9000-691		173	25
31245	9000-692		160	40
31245	9000-693		173	27
31245	9000-694		173	20
31245	9000-695		173	19
31245	9000-696		171	12
31245	9000-697		162	6
31245	9000-698		161	18
31245	9000-700		161	29
31245	9000-701		160	41
31245	9000-705		161	19
31245	9000-706		161	20
31245	9000-707		161	26
31245	9000-709		172	8
31245	9000-710		172	35
31245	9000-711		172	9
31245	9000-712		172	36
31245	9000-713		160	44
31245	9000-715		160	23
31245	9000-716		160	25
31245	9000-717		160	24
31245	9000-718		KIT	
31245	9000-719		160	28
31245	9000-720		160	21
			161	36
31245	9000-721		160	39
31245	9000-722		160	19
31245	9000-723		160	30
31245	9000-724		160	33
			161	3
31245	9000-726		161	33
31245	9000-727		161	34
31245	9000-729		161	9
31245	9000-730		161	10
31245	9000-731		161	11
31245	9000-732		KIT	
31245	9000-733		161	12
31245	9000-734		161	31
31245	9000-735		161	6
31245	9000-737		160	6
31245	9000-738		160	16
31245	9000-739		160	47
31245	9000-740		160	45
31245	9000-741		160	7
31245	9000-742		160	4

**CROSS-REFERENCE INDEXES
PART NUMBER INDEX**

CAGEC	PART NUMBER	STOCK NUMBER	FIG.	ITEM
31245	9000-743		160	12
31245	9000-744		160	9
31245	9000-745		160	46
31245	9000-746		167	8
31245	9000-749		72	30
31245	9000-750		72	11
31245	9000-751		72	9
31245	9000-752		72	27
31245	9000-753		72	28
31245	9000-754		72	29
31245	9000-755		72	26
31245	9000-756		72	23
31245	9000-757		72	15
31245	9000-758		135	3
31245	9000-759		135	13
31245	9000-760		135	2
31245	9000-761		140	6
31245	9000-762		3	7
31245	9000-764		3	6
31245	9000-765		3	15
31245	9000-766		3	10
31245	9000-767		3	8
31245	9000-768		3	11
31245	9000-769		181	2
31245	9000-770		181	6
31245	9000-771		122	3
31245	9000-774		99	3
31245	9000-775	3040-00-815-4235	145	19
31245	9000-787		109	2
31245	9000-788		109	1
31245	9000-789		109	5
31245	9000-792		110	11
31245	9000-793		110	7
31245	9000-794		110	6
31245	9000-795		110	16
31245	9000-796		181	12
31245	9000-800		34	29
31245	9000-803		99	13
31245	9000-804		98	10
			98	11
31245	9000-805		120	20
			139	5
31245	9000-807		123	2
			153	14
31245	9000-809		147	40
31245	9000-811		119	12
			124	5
31245	9000-813		153	3
31245	9000-815		139	10
31245	9000-818		34	30
31245	9000-821		64	5

**CROSS-REFERENCE INDEXES
PART NUMBER INDEX**

CAGEC	PART NUMBER	STOCK NUMBER	FIG.	ITEM
31245	9000-831	2510-00-812-9093	60	4
31245	9000-835		34	31
31245	9000-836		34	28
31245	9000-837		81	4
31245	9000-844		60	17
			60	42
31245	9000-854		67	15
31245	9000-855		110	19
31245	9000-858		72	7
31245	9000-359		72	20
31245	9000-861		91	12
31245	9000-862		131	8
31245	9000-864		106	26
31245	9000-871		176	3
31245	9000-872		176	1
31245	9000-878		177	4
31245	9000-879		177	13
31245	9000-881		140	2
31245	9000-887		60	7
31245	9000-906		63	7
31245	9000-907		63	10
31245	9000-924		96	2
31245	9000-925		96	1
31245	9000-938		185	16
			185	17
31245	9000-939		128	20
31245	9000-974		147	25
31245	9000-975		147	26
31245	9000-976		147	27
31245	9000-980		147	43
31245	9000-981		147	36
31245	9000-983		67	17
31245	9000-984		180	6
31245	9000-986		124	20
31245	9000-987		107	14
31245	9000-994		140	28
31245	9000-996		160	11
31245	9000-999		60	1
00624	900010-32C	9505-00-293-4208	89	23
31245	9001-006		112	16
31245	9001-007		112	19
31245	9001-008		113	7
31245	9001-009		111	18
31245	9001-010		111	19
31245	9001-012		142	3
31245	9001-013		119	8
31245	9001-014		119	10
31245	9001-015		119	18
31245	9001-016	3020-00-813-8264	119	17
31245	9001-017		114	3
31245	9001-018		113	3

**CROSS-REFERENCE INDEXES
PART NUMBER INDEX**

CAGEC	PART NUMBER	STOCK NUMBER	FIG.	ITEM
31245	9001-019		114	25
31245	9001-020		114	21
31245	9001-021		114	12
31245	9001-022		114	23
31245	9001-023		114	22
31245	9001-024		114	17
31245	9001-025	3820-00-810-4244	114	7
31245	9001-026	3820-00-812-9355	114	9
31245	9001-027		114	11
31245	9001-028		114	27
31245	9001-029		114	2
31245	9001-031		111	17
31245	9001-032		111	13
31245	9001-033		111	14
31245	9001-034		113	5
31245	9001-035		112	20
31245	9001-036		112	3
31245	9001-037		112	8
31245	9001-040	3820-00-810-5146	112	11
31245	9001-041		112	26
31245	9001-042		112	26
31245	9001-044		113	15
31245	9001-046		142	6
31245	9001-048		114	8
31245	9001-050		150	22
31245	9001-051		152	8
31245	9001-052		152	1
31245	9001-053		152	11
31245	9001-054		152	3
31245	9001-056		153	8
31245	9001-057		153	5
31245	9001-058	3820-00-781-5888	150	6
31245	9001-059		150	1
31245	9001-060		150	3
31245	9001-061		150	4
31245	9001-062		150	10
31245	9001-063		150	12
31245	9001-064		150	11
31245	9001-065		150	13
31245	9001-066		150	14
31245	9001-067		150	15
31245	9001-069		155	27
31245	9001-070		155	35
31245	9001-071		155	28
31245	9001-072		155	1
31245	9001-074		99	7
31245	9001-075		99	4
31245	9001-076		62	17
31245	9001-077		62	21
31245	9001-078		119	7
31245	9001-080	3820-00-813-8292	139	7

**CROSS-REFERENCE INDEXES
PART NUMBER INDEX**

CAGEC	PART NUMBER	STOCK NUMBER	FIG.	ITEM
31245	9001-081	3820-00-810-5183	150	5
31245	9001-082		152	13
31245	9001-083		152	14
31245	9001-084		152	12
31245	9001-086		153	10
31245	9001-088		111	1
31245	9001-089		11	17
31245	9001-090		130	3
31245	9001-091	3020-00-781-5904	155	15
31245	9001-092		130	8
31245	9001-094		155	50
31245	9001-096		155	6
31245	9001-099		68	6
31245	9001-105		159	2
31245	9001-106		159	10
31245	9001-107		159	6
31245	9001-108		84	9
31245	9001-109		86	1
31245	9001-110		86	16
31245	9001-111		86	13
31245	9001-112		86	9
31245	9001-113		86	8
31245	9001-114		86	7
31245	9001-115		86	6
31245	9001-116		86	15
31245	9001-117		86	14
31245	9001-118		84	7
31245	9001-119		84	88
31245	9001-121		84	14
31245	9001-122		84	13
31245	9001-123		84	1
31245	9001-124		86	12
31245	9301-125		86	10
31245	9001-126		86	11
31245	9001-127		84	11
31245	9001-128		84	12
31245	9001-129		83	2
31245	9001-131		155	21
31245	9001-132		155	17
31245	9001-133		155	3
31245	9001-134		155	31
31245	9001-135		155	38
31245	9001-136		155	36
31245	9001-138		155	46
31245	9001-139		155	45
31245	9001-140		155	42
31245	9001-143		159	14
31245	9001-145		159	1
31245	9001-148		97	20
31245	9001-149		97	21
31245	9001-152		97	19

**CROSS-REFERENCE INDEXES
PART NUMBER INDEX**

CAGEC	PART NUMBER	STOCK NUMBER	FIG.	ITEM
31245	9001-153		97	18
31245	9001-155		108	3
31245	9001-156		108	2
31245	9001-160		3	8
31245	9001-162		157	4
31245	9001-163		157	11
31245	9001-164		157	10
31245	9001-165		157	7
31245	9001-166		157	3
31245	9001-167		157	13
31245	9001-168		157	6
31245	9001-169		157	15
31245	9001-176		64	5
31245	9001-178		158	15
31245	9001-179		158	9
31245	9001-180		158	13
31245	9001-181		158	14
31245	9001-182		158	10
31245	9001-183		158	6
31245	9001-184		158	5
31245	9001-185		158	7
31245	9001-186		158	4
31245	9001-195		25	2
31245	9001-198	3040-00-812-9372	25	1
31245	9001-200		34	27
31245	9001-201		34	27
31245	9001-202		34	28
31245	9001-203		85	3
31245	9001-204		85	9
31245	9001-205		85	4
31245	9001-207		149	1
31245	9001-209		108	4
31245	9001-210		108	8
31245	9001-213		63	1
31245	9001-220		112	2
31245	9001-221		112	1
31245	9001-224		62	13
31245	9001-226		62	16
31245	9001-227		62	15
31245	9001-229		62	14
31245	9001-230		62	24
31245	9001-231		62	20
31245	9001-232		62	26
31245	9001-251		155	10
31245	9001-252		174	4
31245	9001-254		149	5
31245	9001-255		149	7
31245	9001-256		108	10
31245	9001-257		108	11
31245	9001-258		97	9
31245	9001-259		97	13

**CROSS-REFERENCE INDEXES
PART NUMBER INDEX**

CAGEC	PART NUMBER	STOCK NUMBER	FIG.	ITEM
31245	9001-261		84	16
31245	9001-264		34	23
31245	9001-266		97	14
31245	9001-267		81	20
31245	9001-301		165	11
31245	9001-311		165	6
31245	9001-313		165	15
31245	9001-314		165	18
31245	9001-315		165	17
31245	9001-316		165	28
31245	9001-317		165	27
31245	9001-319		165	25
31245	9001-320		165	31
31245	9001-321		164	9
31245	9001-322		165	23
31245	9001-324		166	5
31245	9001-326		165	4
31245	9001-327	3820-00-810-5204	165	34
31245	9001-328		170	3
31245	9001-329		169	28
			170	4
31245	9001-330		169	26
			170	6
31245	9001-331		169	25
			170	7
31245	9001-333	5330-01-250-0571	169	22
			170	11
31245	9001-334	5330-01-250-3167	169	13
31245	9001-335	5330-01-250-9595	170	15
31245	9001-336		169	18
31245	9001-337		170	14
31245	9001-338		169	12
			170	16
31245	9001-339		169	5
			170	23
31245	9001-340		169	4
			170	25
31245	9001-341		169	4
			170	25
31245	9001-342		169	1
			170	27
31245	9001-344		165	8
31245	9001-345		165	3
31245	9001-346-01		165	14
31245	9001-347		168	7
31245	9001-348		168	6
31245	9001-349		168	17
31245	9001-350		168	1
31245	9001-351		168	14
31245	9001-352		168	11
31245	9002-002		146	27

**CROSS-REFERENCE INDEXES
PART NUMBER INDEX**

CAGEC	PART NUMBER	STOCK NUMBER	FIG.	ITEM
31245	9002-005		117	12
31245	9002-006		117	19
31245	9002-007		146	34
31245	9002-008		146	31
31245	9002-009		146	1
31245	9002-010		146	35
31245	9002-012		146	38
			146	44
31245	9002-013		146	40
31245	9002-014		146	43
31245	9002-015		146	3
31245	9002-016		146	26
31245	9002-019		146	29
31245	9002-021		81	16
31245	9002-022		146	42
			147	9
31245	9002-024		129	55
31245	9002-025		145	8
31245	9002-026		163	1
31245	9002-027		118	24
31245	9002-028		118	1
31245	9002-029		118	8
31245	9002-030	3820-00-812-9111	118	4
31245	9002-031	3820-00-813-8353	118	7
31245	9002-032		118	6
31245	9002-033		110	4
31245	9002-034		81	13
31245	9002-035		110	15
31245	9002-036		109	4
31245	9002-037		110	5
31245	9002-038		98	3
31245	9002-039		98	12
31245	9002-040		115	7
31245	9002-041		115	6
31245	9002-042		115	18
31245	9002-043		115	19
31245	9002-044		115	23
31245	9002-045		115	24
31245	9002-046		115	20
31245	9002-047		115	21
31245	9002-048		82	4
31245	9002-050		60	27
31245	9002-051		60	34
31245	9002-052		98	7
31245	9002-054		140	13
31245	9002-055		140	19
31245	9002-057		100	2
31245	9002-060		131	17
31245	9002-061		110	9
31245	9002-062		109	18
31245	9002-063		109	17

**CROSS-REFERENCE INDEXES
PART NUMBER INDEX**

CAGEC	PART NUMBER	STOCK NUMBER	FIG.	ITEM
31245	9002-064		106	22
31245	9002-073		105	2
31245	9002-075		60	16
31245	9002-076		60	38
31245	9002-086		109	12
31245	9002-087		64	14
31245	9002-088		109	15
31245	9002-091		60	33
31245	9002-092		60	32
31245	9002-093		109	19
			113	1
31245	9002-095		146	37
31245	9002-096		110	14
31245	9002-097		110	13
31245	9002-101		59	7
31245	9002-105		64	10
31245	9002-109		34	15
31245	9002-112		106	39
31245	9002-131		115	34
31245	9002-132		115	35
31245	9002-162		177	20
31245	9002-175		131	4
31245	9002-182		44	7
31245	9002-183		44	9
31245	9002-196		29	31
31245	9002-197		29	30
31245	9002-198		29	14
31245	9002-200		29	36
31245	9002-201		29	23
31245	9002-211		131	19
19207	9254608-521		178	1
72582	9409028	5306-00-940-9028	9	18
72582	9409060	5305-01-058-4612	49	12
72582	9409079	5306-00-940-9079	15	29
89346	9409949	4730-00-010-3875	4	14
			5	16
16764	9411933	5305-00-812-1185	51	28
72582	9412015		8	3
16764	9412305	5310-00-965-6000	54	11
24617	9413509	5310-00-768-0318	55	22
16764	9414397	5305-00-225-6943	54	33
72582	9417889		16	15
72582	9432245	4730-00-014-3343	18	14
			21	2
			31	9
			33	4
72582	954418	3110-00-183-6912	32	22
72582	954498	3110-00-144-8756	38	14
76760	96638		92	29
17284	970-5-0		29	1

CROSS REFERENCE INDEXES

FIG.	ITEM	FIGURE AND ITEM NUMBER INDEX STOCK NUMBER	CAGEC	PART NUMBER
BULK	1		31245	7199-0664
BULK	2		31245	5005-050
BULK	3	3020-00-252-7359	05643	AE6-64C
BULK	4		01276	1529-6
BULK	5	4720-00-629-8042	18876	8528243
BULK	6		31245	50030-251-01
BULK	7		81346	ASTMB75
BULK	8		31245	9000-500
KIT			16764	1950631
KIT			21585	L29948
KIT			31245	9000-718
KIT			31245	9000-732
KIT		2805-00-608-8558	72582	5194800
KIT		2815-00-324-0512	72582	5102315
KIT		2815-00-428-9720	72582	5192751
KIT		2815-00-428-9722	18954	K-5108120
KIT		2815-01-132-6337	72582	05228701
KIT		2910-00-629-6387	72582	5195078
KIT		2910-00-698-2936	72582	5228312
KIT		2920-00-712-1259	16764	1947310
KIT		2930-00-025-6743	18954	K-5193605
KIT		5330-00-166-8622	72582	5198676
KIT		5330-00-379-4327	72582	5193114
KIT		5330-00-559-0987	72582	5192753
1	1		72582	1043-7000
1	2		72582	5123301
1	3		72582	5169559
1	4		83090	1-2-0
2	1	5305-00-543-4372	80204	B18218H038C075N
2	2	5310-00-261-7340	96906	MS35338-8
2	3	5340-00-363-7986	72582	5150051
2	4	5330-00-212-6316	24617	NT10771PC4
2	5	5305-00-071-2055	96906	MS90728-89
2	6	5310-00-209-0965	96906	MS35338-47
2	7	5340-00-364-3247	72582	5150050
3	1		31245	7010-046
3	2		31245	7022-004
3	3		31245	7011-043
3	4		31245	7119-008
3	5	5310-00-584-7888	96906	MS35338-51
3	6		31245	9000-764
3	7		31245	9000-762
3	8		31245	9000-767
3	8		31245	9001-160
3	9		72582	5167104
3	10		31245	9000-766
3	11		31245	9000-768
3	12		31245	9000-387
3	13		31245	7457-011
3	14		31245	7012-030
3	15		31245	9000-765

CROSS REFERENCE INDEXES

FIG.	ITEM	FIGURE AND ITEM NUMBER INDEX STOCK NUMBER	CAGEC	PART NUMBER
3	16		31245	7014-023
3	17		31245	7010-045
4	1	5306-00-826-5257	72582	5117003
4	2	5330-00-892-1764	72582	5123812
4	3	5340-00-363-7981	72582	5150268
4	4	5310-00-582-5965	96906	MS35338-44
4	5	5305-00-071-2506	96906	MS90728-3
4	6	5307-00-363-8059	72582	5157192
4	7	5310-00-220-6765	72582	5150013
4	8	5310-00-774-9545	72582	5116122
4	9	5330-00-171-8763	24617	5119944PC5119973
4	10		72582	5198226
4	11	2815-00-777-1756	72582	5198216
4	12	5307-00-273-9380	72582	5150362
4	13	5307-00-550-1879	24617	5112899
4	14	4730-00-010-3875	89346	9409949
4	15	5365-00-142-1775	72915	5154453
4	16	4730-01-118-2594	72582	444867
4	17	4730-00-279-0985	81348	WW-P-471AASBCB
4	17	4730-00-954-1281	81348	WW-P-471ACABCB
4	18	2910-00-363-7984	72582	5172875
4	19	2910-00-119-2687	72582	5172874
5	1		72582	5183330
5	2	5330-00-814-9196	72582	5186579
5	3	5330-00-591-7657	72582	5183305
5	4	2815-00-850-2890	72582	5111433
5	5	5330-00-354-1528	72582	5184484
5	6	2815-00-097-2476	72582	5149211
5	7	5330-00-292-3161	72582	5178997
5	8	5365-00-354-1454	72582	5178998
5	9	5330-00-354-1420	72582	5177798
5	10	2815-00-148-0889	72582	5152878
5	11	5310-00-261-7340	96906	MS35338-8
5	12	5305-00-543-4372	80204	B1821BH038C075N
5	13	5305-00-558-5429	96906	MS35307-410
5	14	5310-00-584-5272	96906	MS35338-48
5	15	4730-00-018-9566	73342	444687
5	16	4730-00-010-3875	89346	9409949
5	17	4730-00-152-6070	72582	5115214
5	18	4730-00-604-7953	72582	5111798
5	19	5315-00-524-7660	72582	5151576
5	20	4730-01-118-2594	72582	444867
5	21	5305-00-018-0129	24617	180129
5	22	5310-00-080-6004	96906	MS27183-14
5	23	5340-00-172-8553	24617	8921151
5	24	5330-00-543-3261	88044	AN900-6
5	25	5330-00-425-5142	72582	5150020
5	26	5330-00-613-9397	72582	5116357
5	27	5340-00-531-8031	72582	5150023
5	28	5310-00-407-9566	96906	MS35338-45
5	29	5306-00-018-9691	24617	189691

CROSS REFERENCE INDEXES

FIG.	ITEM	FIGURE AND ITEM NUMBER INDEX STOCK NUMBER	CAGEC	PART NUMBER
5	30	5306-00-274-1966	72582	5152149
5	31	5310-00-820-6653	96906	MS35338-50
5	32	2815-00-354-1232	72582	5158674
5	33	5340-00-363-7977	72582	5150014
5	34	2815-00-363-7979	72582	5150060
5	35	5307-00-276-8119	72582	5183329
6	1	2815-00-354-1514	72582	5182941
6	2	5315-00-251-9986	72582	05177528
6	3	2815-00-540-0101	72582	5150174
6	4	3120-00-511-2336	72582	5159353
6	5	3120-00-662-8992	72582	5192874
6	6	5330-00-282-5906	35311	L12105
6	7	2815-00-592-9587	72582	5155661
6	8	5315-00-014-1346	72582	141346
7	1	5330-00-154-8358	81782	E14-23-140B
7	2	5330-00-212-6319	72582	5150181
7	3	5340-00-482-5861	72582	5175939
7	4	5310-00-261-7340	96906	MS35338-8
7	5	5305-00-269-3234	96906	MS90727-58
7	6	5305-00-432-8227	72582	186631
7	7	5310-00-584-5272	96906	MS35338-48
7	8	5305-00-071-2078	96906	MS90728-122
7	9	5306-00-272-4250	72582	5153623
7	10	5310-00-220-6583	72582	5157930
7	11		72582	5142373
7	12	5365-00-294-0568	72582	5151420
7	13	5315-00-616-5531	96906	MS35756-24
8	1		72582	5188150
8	2	3020-00-333-0546	72582	5184773
8	3		72582	9412015
8	4		72582	5187146
8	5	3110-00-991-8584	72582	7451256
9	1	5305-01-088-5328	72582	186317
9	2	5340-00-363-8009	72582	5154669
9	3	5330-01-088-5984	72582	5104507
9	4	5306-00-013-7902	71934	186312
9	5	5310-00-261-7340	96906	MS35338-8
9	6	5310-00-080-6004	96906	MS27183-14
9	7	5310-01-117-6261	72582	117049
9	8	5330-00-362-9299	24617	5150054
9	9	5305-00-543-4372	80204	81821BH038C075N
9	10	4730-00-289-5176	02951	MS49005-8
9	10	4730-00-604-7953	72582	5111798
9	11	2815-00-786-1707	72582	5136473
9	12	5305-00-269-4528	96906	MS90727-75
9	13	5305-00-071-2076	96906	MS90728-120
9	14	5310-00-584-5272	96906	MS35338-48
9	15	5305-00-069-5572	96906	MS90725-84
9	16	5310-00-209-0965	96906	MS35338-47
9	17	5340-00-986-0489	72582	5122281
9	18	5306-00-940-9028	72582	9409028

CROSS REFERENCE INDEXES

FIG.	ITEM	FIGURE AND ITEM NUMBER INDEX STOCK NUMBER	CAGEC	PART NUMBER
9	19	5330-00-620-7359	72582	5117061
9	20	5305-00-044-4153	96906	MS90725-109
9	21	5306-01-193-9291	72582	179838
10	1	2815-00-127-3058	72582	5135515
10	2	2910-00-363-7300	72582	5150140
10	3	3120-00-517-8329	72582	5157274
10	4	5306-00-980-1542	72532	5132383
10	5	3120-00-374-4882	72582	5154360
10	6	5310-00-841-5700	72582	5117629
10	7	2815-00-288-0695	72582	5193477
10	8	2815-00-278-1536	72582	5185325
10	9		72582	5179825
10	10	2815-00-271-8983	72582	5179836
10	11	2815-00-691-9701	72582	5189054
10	12	3120-00-354-1224	72915	NT10759PC20
10	13	5340-00-551-6146	72582	5188405
10	14	2815-00-028-6741	71238	5188406
10	15	3120-00-662-8425	72582	5192895
10	16	3120-00-662-8992	72582	5192874
11	1	5430-00-428-9691	72582	5167298
11	2	5330-00-286-7255	72582	5165228
11	3	5305-00-363-8051	72582	5157194
11	4	5310-00-641-0468	72582	5150333
11	5		72582	5178542
11	6	5330-00-363-8659	72582	5150328
11	7	2815-00-288-4869	72582	838029
11	8	5340-00-362-9385	72582	5150291
11	9	5360-00-664-4216	72582	5150289
11	10	5340-00-275-0502	72582	5150292
11	11	2815-00-354-1443	72582	5120930
11	12	3040-01-063-9810	72582	8924439
11	13	3120-00-620-4779	72582	8923814
11	14	2815-00-362-9386	72582	05106413
11	15	5305-00-068-0508	96906	MS90728-6
11	16	5310-00-582-5965	96906	MS35338-44
11	17	2815-00-699-1544	72582	5193197
11	18	2815-00-354-1532	72582	5131096
11	19	2815-00-345-6073	72582	5128640
11	20	5340-00-885-5731	72582	5123250
11	21	5360-00-252-8444	72582	5186858
11	22	5340-00-364-3311	72582	5150302
11	23	5310-00-270-7111	72582	5151601
11	24	5365-00-282-5031	72582	5150303
11	25	5365-00-428-9702	72582	5168435
11	26	2815-00-428-9701	72582	5168434
11	27	5310-00-407-9566	96906	MS35338-45
11	28	5306-00-122-9721	72582	186624
12	1	3020-00-331-6790	72582	5113814
12	2	5310-00-261-7340	96906	MS35338-8
12	3	5306-00-174-1126	72582	5150271
12	4	5305-00-269-3247	96906	MS90727-71

CROSS REFERENCE INDEXES

FIG.	ITEM	FIGURE AND ITEM NUMBER INDEX STOCK NUMBER	CAGEC	PART NUMBER
12	5	5306-00-775-7026	72582	181385
12	6	5305-00-990-8632	96906	MS90728-73
12	7	5305-00-018-0129	24617	180129
12	8	5310-00-261-7340	96906	MS35338-8
12	9		72582	5162790
12	10	5330-00-212-6318	72582	5121753
13	1	5310-00-274-4658	72582	5150087
13	2	5305-00-206-6776	72582	186627
13	3	5310-00-080-6004	96906	MS27183-14
13	4	3040-00-692-4152	72582	5172734
13	5	3020-00-745-7738	72582	5121815
13	6	3040-00-089-2365	72582	5121969
13	7	5305-00-068-0511	96906	MS90728-62
13	8	5310-00-261-7340	96906	MS35338-8
13	9	3120-00-585-3282	72582	5111424
13	10	3120-00-589-9414	72582	5111422
13	11	3120-00-604-7960	72582	5111423
13	12	2815-00-785-0966	72582	5149391
13	13	5315-00-276-4818	72582	5151277
13	14	5305-00-264-5925	72582	5123383
13	15	3120-00-818-1856	72582	5196022
13	16	5365-00-590-1739	72582	5115572
13	17	5315-00-252-5969	72582	5153914
13	18	2815-00-354-1178	72582	5153001
13	19	5310-00-209-1543	72582	5177769
13	20	3040-00-379-4269	72582	5158672
13	21	5305-00-224-1113	72582	181371
13	22	3020-00-083-8021	72582	5121816
13	23	3020-00-056-2382	72582	5199384
13	24	3020-00-842-7839	72582	5113817
13	25	3110-00-227-2019	43334	EB180379ZD
13	26	2815-00-981-1319	72582	5130135
13	27	5315-00-423-4861	72582	5151444
13	28	3110-00-470-0938	72582	5176998
13	29	5310-00-515-9627	38597	50-4-18-17-7
13	30		72582	454992
13	31	5305-00-051-4071	96906	MS90727-29
13	32	5306-01-078-4981	72582	5103534
13	33		72582	454992
13	34	5310-00-515-9627	38597	50-4-18-17-7
13	35	5365-00-837-8447	24617	5131719
13	36	5315-00-423-4861	72582	5151444
14	1	4730-00-212-6331	72582	5150325
14	2	2815-00-363-8052	72582	5103903
14	3	3040-00-364-3307	72582	23500714
14	4	5340-00-841-9141	72582	5151272
14	5	2815-00-345-6074	72582	5150305
14	5	2815-00-532-8082	72582	5150304
14	5	2815-00-600-5567	72582	8923543
14	6	5315-00-662-9093	72582	5150314
14	7	3120-00-662-1651	72582	5123700

CROSS REFERENCE INDEXES

FIG.	ITEM	FIGURE AND ITEM NUMBER INDEX STOCK NUMBER	CAGEC	PART NUMBER
14	8	5340-00-662-9735	72582	5150312
14	9	3120-00-661-7616	72582	5150311
14	10	3120-00-811-4699	72582	5122445
14	11	3120-00-661-7640	72582	5150318
15	1	5305-00-206-6776	72582	186627
15	2	5310-00-261-7340	96906	MS35338-8
15	3	2815-00-374-4898	72582	5175986
15	4	5306-00-226-4826	96906	M590728-33
15	5	5310-00-595-7630	72582	5175944
15	6	5306-00-225-8496	96906	MS90725-31
15	7	5310-00-407-9566	96906	MS35338-45
15	8		72582	5153311
15	9	5330-00-212-6330	72582	5153313
15	10	5365-00-242-3223	72582	5152613
15	11	5330-00-834-2912	96906	MS35769-18
15	12	5360-00-531-7376	72582	5155765
15	13	4820-00-127-3055	72582	5153247
15	14	5340-00-363-8150	72582	5156955
15	15		72582	5151370
15	16	3020-00-090-1418	72582	5166649
15	17	5306-00-122-9721	72582	186624
15	18	2815-00-363-8151	72582	5154252
15	19		72582	5153154
15	20	5315-00-755-1005	72582	5153310
15	21	2815-00-307-8272	72582	5166848
15	22	3120-00-560-9330	72582	5153147
15	23	3020-00-251-7555	72582	5166650
15	24	2910-00-033-6371	72582	5175680
15	25	5315-00-329-9404	72582	103905
15	26	3040-00-119-2781	72582	5153309
15	27	5315-00-246-9037	72582	5176035
15	28	2815-00-374-4887	72582	5169195
15	29	5306-00-940-9079	72582	9409079
15	30	3020-00-385-5521	72582	5156528
15	31	3020-00-272-6164	72582	5156683
15	32	5310-00-308-7420	72582	5169197
15	33	5315-00-044-3230	72582	443230
16	1	5330-00-099-1086	79150	24851
16	2	5310-00-407-9566	96906	MS35338-45
16	3	5306-00-017-9819	72582	179819
16	4	2815-00-363-8167	72582	5159384
16	5	2815-00-363-8166	72582	5159382
16	6	4820-00-363-7312	72582	05120082
16	7	5360-00-527-2322	72582	5156815
16	8	5340-00-354-1226	72582	5156816
16	9	4710-00-416-3982	72582	5159388
16	10	5330-00-527-7526	72582	5151370
16	11	5306-00-226-4826	96906	MS90728-33
16	12		72582	5153313
16	13	5340-00-364-3369	72582	5153284
16	14	4730-00-314-9903	72582	5153286

CROSS REFERENCE INDEXES

FIG.	ITEM	FIGURE AND ITEM NUMBER INDEX STOCK NUMBER	CAGEC	PART NUMBER
16	15		72582	9417889
16	16	2815-00-363-8161	72582	5118302
16	17	5305-00-269-3234	96906	MS90727-58
16	18	5310-00-261-7340	96906	MS35338-8
16	19	5310-00-081-4219	96906	MS27183-12
16	20		72582	5166868
16	21	5306-00-226-4827	96906	MS90728-34
16	22	5330-00-599-6042	24617	NT10786PC16
16	23	2815-00-307-8272	72582	5166848
17	1	5310-00-202-4167	72582	5152904
17	2	5306-00-122-9721	72582	186624
17	3	5310-00-407-9566	96906	MS35338-45
17	4		72582	5150154
17	5	5310-00-261-7340	96906	MS35338-8
17	6	5305-00-543-2419	96906	MS90728-61
17	7	5305-00-688-2111	96906	MS90728-63
17	8	5305-00-782-9489	96906	MS90728-66
17	9	5310-00-193-9753	72587	5226029
17	10	5330-00-624-6296	19207	6246296
17	11	4420-00-360-2135	24617	8502546
17	12	5330-01-117-5877	72582	5102506
17	13	2815-00-795-0215	72582	5159452
17	14	4730-01-118-2594	72582	444867
17	15	4730-00-152-6070	72582	5115214
17	16	5306-00-225-8496	96906	MS90725-31
17	17	4730-00-337-9974	72582	5177241
17	18	5330-00-641-2364	72582	5153902
17	19	5306-00-226-4839	96906	MS90728-46
17	20	4820-01-132-6317	72582	8924140
17	21	2940-00-678-5768	70040	5149747
17	22	5365-00-886-5967	72582	5126686
17	23	5330-00-736-3508	70040	5575086
17	24	5360-00-757-5061	72582	5133594
17	25	4820-00-944-6249	72582	5133431
17	26	4820-00-360-8299	72582	5570480
17	27	2940-00-019-4775	70040	0F203
17	28		70040	06437298
17	29	5306-00-870-6222	72582	5120740
17	30	5360-00-801-8731	72582	5187308
17	31	5330-00-604-8094	72582	5187310
17	32	5365-00-262-4701	72582	5154538
17	33	5330-00-629-6340	24617	5187309
17	34	5310-00-136-5712	72582	122366
17	35	2940-00-580-6283	96906	MS35802-3
17	36	5330-00-290-7860	70040	G259
17	37	5365-00-289-1578	72582	5177772
17	38	5310-00-663-7617	15434	60598
17	39	5360-00-527-2312	72582	5177778
17	40	2930-00-565-5758	72582	5177777
17	41	2815-00-771-5864	72582	5123636
18	1	2940-00-141-9026	74069	A108002

CROSS REFERENCE INDEXES

FIG.	ITEM	FIGURE AND ITEM NUMBER INDEX STOCK NUMBER	CAGEC	PART NUMBER
18	2	5306-00-363-8171	24617	1595888PC1595893
18	3		70040	06437298
18	4	2940-00-019-4775	70040	0F203
18	5		72582	1503518
18	6	2940-00-141-9026	74069	A108002
18	7	5330-00-290-7860	70040	G259
18	8		72582	5571505
18	9	4730-00-011-2578	96906	MS14314-2X
18	10	4820-00-360-8299	72582	5570480
18	11		72582	5186068
18	12	5310-00-209-0965	96906	MS35338-47
18	13	5305-00-071-1787	96906	MS90728-86
18	14	4730-00-014-3343	72582	9432245
18	15	4710-00-363-8174	72582	5166569
18	16	4730-00-288-9953	65282	A34700
18	17		72582	5166550
19	1		72582	5162926
19	2		72582	5132441
19	3	4730-00-947-4290	72592	5151430
19	4	5330-00-530-2527	70040	1543857
19	5	2590-00-371-4736	30379	1543853
19	6	4730-00-200-0318	72582	5178638
19	7	4730-00-595-0792	72582	5150147
20	1	5330-00-383-8661	72582	5150116
20	2		72582	516;7808
20	3	5330-00-599-4517	72582	840277
20	4	4730-00-052-3666	89346	444624
20	5	4730-00-010-3885	72582	8924517
20	6	5310-00-971-7990	96906	MS35691-69
20	7	4720-00-447-2466	72582	5175082
20	8	5306-00-018-9691	24617	189691
20	9	5310-00-407-9566	96906	MS35338-45
21	1		24617	189060
21	2	4730-00-014-3343	72582	9432245
21	3		72582	323112
21	4	5315-00-400-6842	72582	124549
21	5	3020-00-363-8155	72582	5156532
22	1	5310-00-903-3992	96906	MS51970-3
22	2	5310-00-261-7340	96906	MS35338-8
22	3	4730-01-167-9339	72582	5108351
22	4		72582	5108920
22	5	5307-00-900-8519	72582	5109158
22	6	4730-01-047-3667	96906	MS14314-1X
22	7	5310-00-880-7745	96906	MS51968-11
22	8	5310-00-595-8121	72582	5104439
22	9	2815-00-735-4283	72582	05102735
22	10	5330-00-551-3737	72582	5150195
22	11	2815-00-999-7904	72582	5108427
23	1	5310-00-584-5272	96906	MS35338-48
23	2	5305-01-116-8093	72582	179884
23	3	5305-00-071-1788	96906	MS90728-87

CROSS REFERENCE INDEXES

FIG.	ITEM	FIGURE AND ITEM NUMBER INDEX STOCK NUMBER	CAGEC	PART NUMBER
23	4	5310-00-209-0965	96906	MS35338-47
23	5		72582	5142132
23	6	5310-00-207-2995	72582	5192124
23	7		77873	PT742-1
23	8	3020-00-517-7662	72532	5192128
23	9		72582	5196869
23	10		72582	5192825
23	11		72582	5192824
23	12		72582	5198388
23	13		77873	CL-8557
23	14		72582	5192176
23	15	5306-00-226-4822	96906	MS90728-29
23	16	5310-00-407-9566	96906	MS35338-45
23	17	2520-00-362-7278	72582	3223379
23	18		24617	441295
23	19	3110-00-100-0589	16662	08T47620
23	20		72582	5192115
23	21		72582	5193417
23	22		72582	5193420
23	23	5305-00-988-1721	96906	MS35206-277
23	24		72582	5192113
23	25	5330-00-171-6817	72582	5192416
23	26		72582	5192712
23	27	4730-00-188-6317	95879	A336
23	28	5310-00-136-5712	72582	122366
23	29	3040-00-633-6108	72582	5194579
23	30		72582	5192127
23	31		72582	5192126
24	1	3820-00-703-2017	72582	5197139
24	2	5306-00-225-9095	96906	MS90726-40
24	3	5310-00-935-3750	96906	MS51943-4
24	4	4730-00-050-4208	96906	MS15003-1
24	5		72582	5192119
24	6	5305-00-725-2317	80204	B1821BH038C150N
24	7	5310-00-261-7340	96906	MS35338-8
24	8	3040-00-390-8843	77873	PT-822
24	9	5315-00-012-4553	96906	MS35756-17
24	10	3010-00-392-4113	77873	UPT-724
24	11	5310-00-261-7340	96906	MS35338-8
24	12	5305-00-068-0511	96906	MS90728-62
24	13	4720-00-529-1214	72582	5192296
25	1	3040-00-812-9372	31245	9001-198
25	2		31245	9001-195
25	3		31245	40800-003
25	4		31245	7018-002
25	5		31245	7070-001
26	1	2910-00-399-5550	72582	5228305
26	2	5315-00-281-8085	72582	05228104
26	3	2910-00-600-6717	72582	5228304
26	4	5360-00-318-3485	72582	5228292
26	5	5340-00-515-0525	81349	M5501/11-F3

CROSS REFERENCE INDEXES

FIG.	ITEM	FIGURE AND ITEM NUMBER INDEX STOCK NUMBER	CAGEC	PART NUMBER
26	6	4730-00-364-3133	72582	5226413
26	7	5365-00-255-0296	55380	5226186
26	8	5360-00-209-8731	72582	5226415
26	9	2910-00-374-4929	72582	5228587
26	10	2910-00-354-1573	72582	5227931
26	11	5315-00-209-7977	72582	5226416
26	12	3020-00-272-6038	72582	5226400
26	13	2910-00-126-9712	72582	5226719
26	14	5365-00-294-0600	72582	5226567
26	15		72582	5228299
26	16	5315-00-707-1253	72582	5228608
26	17	2910-00-343-3367	72582	5228316
26	18	4820-00-608-0489	72582	5228106
26	19	2815-00-608-0490	72582	5228308
26	20	5360-00-597-1197	72582	5227210
26	21	2910-00-354-1570	72582	5227318
26	22	4820-00-218-6837	72582	5228294
26	23	2910-00-626-4361	72582	5226411
26	24	2910-00-547-4938	72582	5228554
26	25	5365-00-608-0486	72582	5228109
26	26		72582	5226564
26	27	5310-00-608-0485	72582	5228102
27	1		72582	8925606
27	2	5330-01-207-7789	72582	8925981
27	3	2910-00-620-7460	72582	5111335
27	4	5310-00-276-3015	24617	5161621
27	5	5305-00-269-3217	96906	MS90725-67
28	1	5306-00-613-9396	24617	5118219
28	2	2910-00-524-7862	72582	5102257
28	3	2910-00-808-2655	72582	5199561
28	4	2910-00-623-1183	72582	5113776
28	5	3040-00-697-4789	72582	5181746
28	6	5310-00-582-5965	96906	MS35338-44
28	7	5306-00-845-1621	11862	3719219
28	8		72582	5174962
28	9	3020-00-097-2475	72582	5181747
28	10	2910-00-624-0736	72582	5174973
28	11	5315-00-010-3709	72582	103709
28	12	5360-00-664-7850	72582	5184530
28	13	5330-00-599-5577	72582	5161003
28	14	5365-00-354-1308	72582	5174971
28	15	5330-00-212-6290	72582	5150193
28	16	5330-00-178-3773	58275	A058706
28	17	4730-00-018-9566	73342	444687
29	1		17284	970-5-0
29	2		21585	A30483
29	3	5310-00-261-7340	96906	MS35338-8
29	4	5305-00-543-2419	96906	MS90728-61
29	5		72582	5130249
29	6	5305-00-071-2070	96906	MS90728-114
29	7	5310-00-584-5272	96906	MS35338-48

CROSS REFERENCE INDEXES

FIG.	ITEM	FIGURE AND ITEM NUMBER INDEX STOCK NUMBER	CAGEC	PART NUMBER
29	8		72582	5120868
29	9		72582	5130248
29	10		21585	L14568
29	11		21585	L-4690-11
29	12	5305-00-709-8517	96906	MS90727-85
29	13		72582	5183873
29	14		31245	9002-198
29	15		31245	7014-003
29	16		31245	7010-014
29	17	5310-00-209-0965	96906	MS35338-47
29	18		72582	117050
29	19	2940-01-270-7950	21585	C32749GR8LH
29	20		21585	C33071
29	21	2940-00-842-1978	21585	C12233GR8
29	22		21585	C24475-18
29	23		31245	9002-201
29	24		31245	9X60D
29	25		21585	C26793-6
29	26		21585	L29949
29	27	5305-01-272-6517	31245	7010-020
29	28		31245	7014-005
29	29		31245	7012-025
29	30		31245	9002-197
29	31		31245	9002-196
29	32		21585	L4690-14
29	33		21585	L32837-1
29	34		21585	L31984
29	35		21585	L32837-2
29	36		31245	9002-200
29	37		21585	L6171-11
29	38		31245	7012-005
29	39		31245	7062-009
30	1	4730-00-395-0882	79150	26973
30	2	5365-00-389-5514	72582	3290611
30	3	5330-00-126-0042	72582	3290612
30	4	5315-00-842-3044	96906	MS24665-283
30	5		72582	123206
30	6	5310-00-080-6004	96906	MS27183-14
30	7	5330-00-514-4804	79500	1JH4350REVCPC
30	8		72582	3290613
30	9	2815-00-367-7287	72582	5168276
30	10	5310-00-582-5965	96906	MS35338-44
30	11	5305-00-071-2506	96906	MS90728-3
30	12	2815-00-354-1150	72582	3290624
30	13	5315-00-775-1359	72582	273436
30	14		72582	3291796
30	15	3110-00-185-6305	96906	MS19061-10009
30	16		72582	172030
30	17		72582	5122194
30	18	5330-00-891-5611	72582	5124405
30	19	5305-00-018-0127	24617	180127

CROSS REFERENCE INDEXES

FIG.	ITEM	FIGURE AND ITEM NUMBER INDEX STOCK NUMBER	CAGEC	PART NUMBER
30	20	5310-00-261-7340	96906	MS35338-8
31	1	3040-00-424-4044	72582	5154639
31	2	5365-00-281-6554	72582	5167727
31	3	5310-00-275-5489	72582	5152804
31	4	5310-00-274-9233	72582	5150281
31	5	3120-00-886-6105	72582	5122529
31	6	2815-00-886-6104	72582	5122528
31	7	3120-00-886-6106	72582	5122530
31	8	4730-01-118-2594	72582	444867
31	9	4730-00-014-3343	72582	9432245
31	10	4710-00-363-8141	72582	5150433
31	11	4730-01-043-5999	81343	J512
31	12	5330-00-620-7484	72582	5150286
31	13		72582	5158901
31	14	5305-00-912-5113	96906	MS51096-359
31	15	5310-00-261-7340	96906	MS35338-8
31	16	3110-00-100-6150	72582	169067
31	17	3040-00-569-1225	72582	5150279
31	18	3020-00-174-5642	72582	5122910
31	19	3010-00-363-8136	72582	5150344
31	20	2815-00-363-8147	72582	5150345
31	21	2815-00-363-8135	72582	5150348
31	22	2815-00-363-8145	72582	5150346
31	23		18954	K-5196314
31	24	5330-00-202-2770	72582	5150349
31	25	5310-00-407-9566	96906	MS35338-45
31	26	5306-00-638-4318	72582	5150350
32	1	2815-00-673-5501	72532	5120992
32	2	4730-00-632-3421	72582	5138336
32	3	5330-00-297-6117	72582	5172865
32	4	3120-00-673-5502	72582	5118354
32	5	5340-00-611-7928	72582	5114442
32	6	5330-00-711-4865	72582	5114726
32	7	5306-00-226-4835	96906	MS90728-42
32	8	5310-00-407-9566	96906	MS35338-45
32	9	5306-00-354-1292	72582	5173363
32	10		96906	MS27183-12
32	11	2815-00-354-1294	72582	5173366
32	12	3040-00-354-1293	72582	5173365
32	13	5365-00-367-7299	72582	5173364
32	14	5305-00-719-5219	96906	MS90727-111
32	15		72582	154398
32	16	5310-00-639-4037	72582	5154400
32	17	5306-00-354-1291	72582	5173362
32	18	3020-00-119-2944	72582	5192234
32	19	5305-00-068-0508	96906	MS90728-6
32	20		24617	5150856
32	20	5365-00-364-3329	72582	5153938
32	20	5365-00-597-7422	72582	5150372
32	20	5365-00-597-7423	72582	5150855
32	21	5330-00-641-1457	72582	5179017

CROSS REFERENCE INDEXES

FIG.	ITEM	FIGURE AND ITEM NUMBER INDEX STOCK NUMBER	CAGEC	PART NUMBER
32	22	3110-00-183-6912	72582	954418
32	23	2815-00-612-3111	72582	5193719
32	24	5330-00-097-9838	72582	5138710
32	25	2815-00-374-4925	72582	5192794
32	26	2815-00-379-4289	72582	5179048
32	27	2815-01-152-3293	72582	5158144
32	28		72582	5114200
32	29	5315-00-775-1850	72582	5114528
32	30	5305-00-579-5818	72582	117296
32	31	5330-00-212-6322	72582	5115657
32	32	2815-00-691-1135	72582	5179046
32	33	2815-00-364-3424	72582	5154401
32	34	5315-00-999-4238	96906	MS35672-47
32	35		43334	U1205TS18
32	36	5310-00-582-5965	96906	MS35338-44
32	37	2930-00-876-6768	72582	5122069
32	38		96906	MS35456-37
32	39	2815-00-837-8325	72582	5120726
33	1	4710-00-807-7268	72582	5123067
33	2		72582	137487
33	3	4730-00-277-8274	72582	137423
33	4	4730-00-014-3343	72582	9432245
33	5	4730-00-740-2582	72582	5179937
33	6	4710-00-091-9846	72582	5184022
33	7	4730-00-740-2580	72582	5179936
33	8	5330-01-081-9814	72582	5179938
34	1	2910-00-141-9758	96906	MS35645-1
34	2	4730-00-752-9138	96906	MS90908-1
34	3		31245	9000-213
34	4	2805-00-147-5444	64104	74150
34	5		31245	7084-003
34	6		31245	45720-009-10
34	7		31245	45720-006-05
34	8		31245	50125-002-01
34	9	4820-00-174-0325	12570	CPI208
34	10	5305-00-543-4372	80204	518218H038C075N
34	11		31245	7000E23B
34	12	5340-00-740-9401	06853	232823
34	13		31245	7095-105
34	14		31245	45865-001-16
34	15		31245	9002-109
34	16	5310-00-261-7340	96906	MS35338-8
34	17	5310-00-012-3179	72582	123179
34	18		31245	45720-001-09
34	19	5310-00-222-7235	73842	NU65
34	20		31245	7014-007
34	21		31245	7014-022
34	22		31245	7010-032
34	23		31245	9001-264
34	24		31245	7024-004
34	24		31245	7024-008

CROSS REFERENCE INDEXES

FIG.	ITEM	FIGURE AND ITEM NUMBER INDEX STOCK NUMBER	CAGEC	PART NUMBER
34	25		31245	45250-007-03
34	26		31245	45720-002-25
34	27		31245	9001-200
34	27		31245	9001-201
34	28		31245	9000-836
34	28		31245	9001-202
34	29		31245	9000-800
34	30		31245	9000-818
34	31		31245	9000-835
34	32		31245	7022-003
34	33		31245	7119-007
34	34		31245	7011-043
35	1	4710-00-363-7980	72582	5158825
35	2	4730-00-277-8768	14351	X-12252
35	3	4710-00-843-5017	72582	5123061
35	4	4730-00-228-3302	70026	BO-095AZ-6
36	1		72532	B7423
36	2		70026	S2-095AZ-6
36	3	4730-00-740-2582	72582	517993'
36	4		72582	5184037
36	5	5330-01-081-9814	72582	5179938
36	6	4730-00-740-2580	72582	5179936
36	7	4720-00-371-5334	72582	5157404
36	8	4730-00-288-8257	92392	0917484-8
37	1	5310-00-167-0822	88044	AN960-716
37	2	4730-00-446-6602	72582	5117369
37	3	4710-00-364-3452	72582	5151121
38	1	2990-00-861-1181	72582	5108295
38	2		72582	5197607
38	3		72582	5197007
38	4		15434	10365-36
38	5		72582	5197118
38	6	3020-00-488-5223	72582	03249119
38	7		72532	5197847
38	8		72582	5192760
38	9		72582	3249118
38	10	5310-00-934-9751	96906	MS35650-302
38	11	5365-00-803-7306	96906	MS16624-1056
38	12		55380	3224169
38	13		72582	3224085
38	14	3110-00-144-8756	72582	954498
38	15		72582	3224084
38	16		72582	3222893
38	17		24617	3307753
38	18		66503	041872
38	19	5330-00-753-2364	71934	5197066
38	20		66503	041873
38	21		72582	3304053
38	22		72582	5197065
38	23		72582	5197072
38	24		72582	5197045

CROSS REFERENCE INDEXES

FIG.	ITEM	FIGURE AND ITEM NUMBER INDEX STOCK NUMBER	CAGEC	PART NUMBER
38	26		72582	5197060
38	27		72582	5197058
38	28		72582	5197059
38	29		72582	3249147
38	30		72582	5197011
38	31		72582	5197019
38	32		72582	5194255
38	33	5315-00-816-1794	00198	PK379
38	34		72582	5197010
38	35		72582	5157328
38	36		72582	5197047
38	37		72582	5197014
38	38		72582	5197013
38	39		72582	5197046
38	40		72582	5197015
38	41		72582	5197016
38	42		72582	5197846
38	43	5310-00-809-8544	96906	MS27183-7
38	44	5310-00-576-5752	96906	MS35333-39
38	45		66503	041945
38	46	5305-00-614-0246	96906	MS35266-63
38	47		72582	3249144
38	48	4730-01-128-8820	72582	5197259
38	49	5310-00-297-8836	06848	P16598
38	50		72582	5197096
38	51		55380	3249112
38	52		72582	5197099
38	53		72582	5197292
38	54		55380	3292009
38	55		72582	3249117
38	56	5340-00-364-3144	72582	3249166
38	57		72582	5197516
38	58		55380	3290176
38	59	3110-00-555-5221	81580	104490
38	60	5306-01-012-2284	72582	186618
38	61	5310-00-407-9566	96906	MS35338-45
38	62	5310-00-275-1314	72582	5171344
38	63	5310-00-208-1919	88044	AN365-420A
38	64		72582	5169864
38	65	5310-00-193-9715	55921	R437
38	66		72582	3222818
38	67	5315-00-839-2325	96152	A82-1
38	68		66503	040011
38	69	5330-00-364-3488	79150	17766
38	70	5330-00-524-7894	72582	5150246
38	71	5310-00-737-5429	02978	520275
38	72	5306-00-613-9396	24617	5118219
38	73	5310-00-407-9566	96906	MS35338-45
38	74	5306-00-122-9721	72582	186624
38	75	5305-01-117-3411	72582	186647

CROSS REFERENCE INDEXES

FIG.	ITEM	FIGURE AND ITEM NUMBER INDEX STOCK NUMBER	CAGEC	PART NUMBER
38	76	5310-00-582-5965	96906	MS35338-44
38	77	5330-00-892-1764	72582	5123812
39	1		70040	5573949
39	2	5306-00-604-7961	70040	5573723
39	3	5330-00-551-0433	72582	1503536
39	4	4730-00-187-4207	81348	WW-P-471AASBUB
39	5	2910-00-932-9634	72582	6436254
39	6	5365-00-543-3615	70040	5574120
39	7	5340-00-612-3134	30379	5574123
39	8	5330-00-612-3123	30379	5574126
39	9	5340-01-024-6099	70040	OF209
39	10	2940-00-651-7667	72582	5574125
39	11	5360-00-619-8198	70040	5573736
39	12	4820-01-132-6317	72582	8924140
39	13		81321	PR151-6
39	14		72582	5374161
39	15	5305-00-269-3238	96906	MS90727-62
39	16	5310-00-261-7340	96906	MS35338-8
39	17	5310-01-117-6261	72582	117049
40	1	2910-00-287-5474	70040	T60
40	2	4730-00-187-4207	81348	WW-P-471AASBUB
40	3	5306-00-080-7294	72582	6435793
40	4	5330-00-930-3244	70040	6435794
40	5	4330-00-849-2672	30379	6436253
40	6	2910-00-371-2846	70040	TP522
40	7		72582	5577585
40	8	4820-01-132-6317	72582	8924140
40	9	5360-00-619-8198	70040	5573736
40	10	5340-01-024-6099	70040	OF209
40	11	5330-00-612-3123	30379	5574126
40	12	5340-00-612-3134	30379	5574123
40	13	5365-00-543-3615	70040	5574120
40	14	5330-00-846-9841	72582	5574161
40	15	5310-01-117-6261	72582	117049
40	16	5310-00-261-7340	96906	MS35338-8
40	17		72582	5184040
40	18	5305-00-269-3238	96906	MS90727-62
40	19		72580	179839
41	1	2990-00-505-6064	72582	2185536
41	2	2910-00-770-9545	72582	5188309
41	3		72582	5195340
41	4		72582	5194864
41	5		72582	5194865
41	6		72582	5194866
41	7		72582	5194867
41	8		72582	5194868
41	9		72582	5194869
42	1	5305-00-071-2505	96906	MS90728-7
42	2	5310-00-582-5965	96906	MS35338-44
42	3	3040-00-965-0143	72582	5118951
42	4		72582	5173995

CROSS REFERENCE INDEXES

FIG.	ITEM	FIGURE AND ITEM NUMBER INDEX STOCK NUMBER	CAGEC	PART NUMBER
42	5	3040-00-367-7305	72582	5126312
42	6	5310-00-407-9566	96906	MS35338-45
42	7	5310-00-880-7746	96906	MS51968-5
42	8	5310-00-261-7340	96906	MS35338-8
42	9	5305-00-068-0511	96906	MS90728-62
42	10		72582	5171572
42	11		72582	5171486
42	12		72582	5171039
42	13		72582	3249132
42	14		55380	3224744
42	15		72582	3222760
42	16	3120-00-386-3362	55380	3222765
42	17	5310-01-117-6261	72582	117049
42	18		72582	5173993
42	19	5305-00-071-2510	96906	MS90728-13
42	20		72582	5173992
42	21	5315-00-061-7319	96906	MS35677-20
42	22	5360-00-598-7756	72582	5174105
42	23	5355-00-775-6500	72582	5174103
42	24		72582	3222756
43	1	5360-00-674-6951	72582	5115922
43	2	2815-00-674-6954	72582	5195534
43	3	2910-00-296-7216	72582	5130509
43	4	3040-00-363-8122	72582	5150263
43	5	5315-00-846-5928	96906	MS35671-24
43	6	5305-00-068-7837	96906	MS90728-5
43	7	5310-00-582-5965	96906	MS35338-44
43	8	5305-00-272-2080	72582	5176228
43	9	2910-00-775-1380	72582	5115322
44	1		31245	7107-025
44	2		31245	7085-012
44	3		31245	7010-028
44	4	5310-00-584-5272	96906	MS35338-48
44	5		31245	7012-005
44	6	5305-01-272-6517	31245	7010-020
44	7		31245	9002-182
44	8		18265	MF0007-0050
44	9		31245	9002-183
44	10		72582	5175271
45	1	2930-00-451-4770	72582	5140952
45	2	2930-00-789-0117	78225	AAX0851
45	3	2930-00-367-7375	27462	8927123
45	4	5310-01-117-6261	72582	117049
45	5	5310-00-261-7340	96906	MS35338-8
45	6	5305-00-269-3240	96906	MS90727-64
46	1	4730-00-187-4207	81348	WW-P-471AASBUB
46	2	5310-01-117-6261	72582	117049
46	3	5310-00-261-7340	96906	MS35338-8
46	4	5330-00-364-3550	80072	0346-177
46	5	2930-00-354-1264	72582	05101772
46	6	4730-00-289-5176	02951	MS49005-8

CROSS REFERENCE INDEXES

FIG.	ITEM	FIGURE AND ITEM NUMBER INDEX STOCK NUMBER	CAGEC	PART NUMBER
46	7	4730-00-152-6070	72582	5115214
46	8	5330-00-575-5841	72582	5169478
46	9	4820-01-132-6317	72582	8924140
46	10	4730-01-118-2594	72582	444867
46	11	4730-00-909-8627	96906	MS35842-13
46	12	4720-00-785-8231	72582	5187231
46	13	5310-00-407-9566	96906	MS35338-45
46	14	5306-00-226-4835	96906	MS90728-42
46	15	4730-00-428-9712	72582	5186260
46	16	6620-00-377-3497	72582	5172141
46	17		72582	5169363
46	18	5365-00-652-0068	72582	5170684
46	19	4730-00-142-2010	72582	111625
46	20	4720-00-730-7310	96906	MS5213018217024
46	21	5305-00-068-0511	96906	MS90728-62
46	22	5310-00-637-9541	96906	MS35338-46
46	23	4730-00-769-1285	72582	5188382
46	24	5330-00-301-9027	72582	2206783
46	25	5306-00-017-9819	72582	179819
46	26		72582	173730
46	27	5330-00-599-2027	72582	5150191
46	28		72582	111626
46	29	5330-00-354-1235	24617	5159457
46	30	5365-00-547-1552	72582	5160425
46	31	4730-00-202-7204	26385	AN746-14
46	32	4720-00-401-9299	96906	MS521301A206R
46	33	5340-00-282-7526	96906	MS21333-64
46	34	5305-00-018-0129	24617	180129
46	35		72582	186203
47	1	2930-00-097-2479	71425	CP1058
47	2	3040-00-345-9111	72582	5136671
47	3	2805-00-294-4604	72582	5189041
47	4		72582	5186574
47	5	5306-01-094-5983	72582	8921930
47	6	5330-00-212-6332	72582	5150188
47	7	3120-00-099-0906	72582	5186572
47	8		72582	5186571
47	9		72582	5186568
47	10	5360-00-840-9176	72582	5186570
47	11	2930-00-314-7473	72582	5126911
47	12	2930-00-318-5935	72582	5179101
47	13	4730-00-555-7850	72582	5175683
47	14	5310-00-768-0319	96906	MS51968-2
47	15	5310-00-582-5965	96906	MS35338-44
47	16	4820-00-276-9041	96906	MS35782-6
47	17	5306-00-613-9396	24617	5118219
47	18	5330-00-212-6290	72582	5150193
47	19	4730-00-010-3885	72582	8924517
48	1	2930-00-367-7393	72582	5108922
48	2	5310-00-208-3472	72582	5170058
48	3		72582	5109463

CROSS REFERENCE INDEXES

FIG.	ITEM	FIGURE AND ITEM NUMBER INDEX STOCK NUMBER	CAGEC	PART NUMBER
48	4		72582	149501
48	5	5305-00-068-0508	96906	MS90728-6
48	6	5310-00-809-4058	96906	MS27183-10
48	7	5310-00-880-7746	96906	MS51968-5
48	8	5306-00-225-8496	96906	MS90725-31
48	9	5310-00-407-9566	96906	MS35338-45
48	10	5310-00-081-4219	96906	MS27183-12
49	1	3020-00-735-3059	72582	5103345
49	2	3120-00-236-3573	72582	5131122
49	3	5365-00-731-9464	72582	5131095
49	4	5365-00-410-4918	72582	5131206
49	4	5365-00-735-3067	72582	5131124
49	4	5365-00-735-3411	72582	5131205
49	5	3110-00-948-9805	43334	A140183Z
49	6	2520-00-491-5098	72582	05144798
49	7	3020-00-735-3059	72582	5100208
49	8	3110-00-293-8579	96906	MS19081-185
49	9	5330-00-998-3263	72582	5108219
49	10		72582	5100201
49	11	5310-00-735-3062	72582	5131123
49	12	5305-01-058-4612	72582	9409060
49	13		72582	5109050
49	14		24617	5173429
49	15	5310-00-407-9566	96906	MS35338-45
49	16	5306-00-226-4837	96906	MS90728-44
49	17	5306-00-400-3518	73342	427564
49	18	5310-00-209-0965	96906	MS35338-47
49	19	5310-00-486-3129	72582	5108436
49	20	5305-00-224-1155	72582	186288
49	21	5310-00-584-5272	96906	MS35338-48
49	22	5305-00-071-2069	96906	MS90728-113
49	23	3030-00-865-2701	96906	MS51066-42-2
49	24	2930-00-735-3469	72582	5100202
49	25	4730-00-080-7024	72582	5196119
49	26	5310-00-081-4219	96906	MS27183-12
49	27	5310-00-141-3669	19422	BM12280-26-22
49	28	5306-00-900-8825	72582	5108434
50	1	5305-00-269-3217	96906	MS90725-67
50	2		72582	5128623
50	3		72582	5165294
50	4	5310-00-959-8296	24617	5150230
50	5	5310-00-261-7340	96906	MS35338-8
50	6	5305-00-543-2419	96906	MS90728-61
50	7	2920-00-739-0819	72582	5125860
50	8	5310-00-584-5272	96906	MS35338-48
50	9	5305-00-719-5235	96906	MS90727-114
50	10	5365-01-191-2096	72582	5109349
50	11		72582	5109284
50	12		72582	5152721
50	13	5310-00-209-0965	96906	MS35338-47
50	14	5305-00-042-9477	96906	MS90725-91

CROSS REFERENCE INDEXES

FIG.	ITEM	FIGURE AND ITEM NUMBER INDEX STOCK NUMBER	CAGEC	PART NUMBER
50	15	5305-00-071-1787	96906	MS90728-86
50	16		72582	5180733
50	17	5310-00-732-0560	96906	MS51968-14
50	18		72582	181430
50	19		16764	1960460
50	20	3030-00-528-6868	96906	MS51066-42
51	1	2920-00-302-6499	68505	GKG4802ST
51	2		16764	274937
51	3		16764	1941245
51	4	5305-01-242-6878	16764	1924743
51	5	5310-00-576-5752	96906	MS35333-39
51	6	2920-00-072-1114	16764	1941181
51	7	6150-00-071-5425	16764	1941184
51	8	5977-00-786-9563	16764	1941182
51	9	5306-00-261-3398	16764	1920155
51	10	5310-00-220-6573	16764	1916160
51	11	5977-00-285-0743	16764	1904514
51	12		16764	1916542
51	13	5305-01-243-9384	16764	274936
51	14	5340-00-072-1119	16764	1941248
51	15		16764	348160
51	16	5305-00-044-6610	24617	446610
51	17	5977-00-729-9651	16764	1906975
51	18	3110-00-464-2614	35510	57166
51	19	5310-00-045-3296	96906	MS35338-43
51	20		96906	MS35650-302
51	21	5305-01-244-8867	16764	274944
51	22	5935-00-647-2092	16764	1916150
51	23	5315-00-011-0409	13841	47394
51	24	5935-00-549-1394	19207	7388319
51	25	6150-00-071-5427	16764	1941244
51	26	6150-00-071-5426	16764	1941242
51	27	5365-00-072-1118	16764	1941250
51	28	5305-00-812-1185	16764	9411933
51	29		11083	7M4816
51	30		16764	1941241
51	31		16764	1941198
51	32	2920-00-404-2988	68505	13-192
51	33		16764	1917993
51	34		11033	7M4810
51	35		11083	7M4809
51	36	2920-00-777-7181	16764	1941174
51	37	5977-00-647-2341	68505	GHT1021
51	38	3110-00-275-0117	15434	111490
51	39		16764	1941189
51	40	3040-00-057-5255	16764	1941243
51	41	5310-00-262-4715	09310	A613
51	42	5310-00-241-6664	96906	MS51943-44
51	43		16764	1942652
51	44	5310-01-244-8946	16764	453474
51	45	5305-00-455-7168	16764	274946

CROSS REFERENCE INDEXES

FIG.	ITEM	FIGURE AND ITEM NUMBER INDEX STOCK NUMBER	CAGEC	PART NUMBER
52	1	5310-00-141-3669	19422	BM12280-26-22
52	2	5310-00-889-2527	96906	MS45904-72
52	3		72502	5131085
52	4	2920-00-691-9693	72582	5187908
52	5	2920-00-555-2813	16764	1118558
52	6	5360-00-510-5040	72582	5179976
52	7	5305-00-018-0150	72582	180150
52	8	5310-00-080-9785	96906	MS45904-80
52	9	5365-00-354-1404	72582	5177000
53	1		24617	101075
53	2	5310-00-922-2017	72532	120217
53	3	2920-00-844-3797	72582	5185559
53	4	5305-00-124-5620	7258Z	121804
53	5		72582	124916
53	6	5310-00-820-6653	96906	MS35338-50
53	7	5305-00-724-7221	96906	MS90728-163
54	1		16764	1113862
54	2		16764	111559
54	3	2920-00-822-2287	16764	1948522
54	4	5310-00-062-2051	16764	1948519
54	5	9390-00-839-1864	16764	801077
54	6	5310-00-822-2236	16761	1948520
54	7		16764	1948521
54	8	5310-00-822-2241	16764	1948526
54	9		16764	1928022
54	10		16764	1948527
54	11	5310-00-965-6000	16764	9412305
54	12	3040-00-034-4216	16764	1948529
54	13	1680-00-675-5174	80201	8060
54	14	5330-00-997-9020	16764	1921805
54	15		16764	1948528
54	16	5330-00-584-0266	96906	MS28775-010
54	17	5365-00-753-9528	16764	1945356
54	18	5330-00-083-5406	16764	1948512
54	19		16764	947262
54	20		24617	1916320
54	21		16764	1911644
54	22		72582	1949620
54	23	5310-00-682-5930	96906	MS35340-44
54	24	5306-00-550-9129	16764	1914869
54	25	5305-00-428-6527	16764	1913960
54	26		16764	1951129
54	27	5306-00-783-5183	16764	1948536
54	28	5306-00-783-5188	16764	1948537
54	29	2920-01-074-2030	12850	ED480321
54	30	5330-00-842-1901	16764	1948538
54	31	5310-00-081-2658	16764	1940006
54	32	2920-00-999-2526	16764	1934478
54	33	5305-00-225-6943	16764	9414397
54	34	2920-00-034-4220	16764	1948513
54	35		16764	1955988

CROSS REFERENCE INDEXES

FIG.	ITEM	FIGURE AND ITEM NUMBER INDEX STOCK NUMBER	CAGEC	PART NUMBER
54	36	2920-00-737-3225	16764	1914873
54	37	5310-00-734-8959	16764	1913084
54	38	5330-00-599-2321	16764	1916272
54	39	6150-00-758-0332	16764	1953236
54	40	5310-00-178-9612	16764	1914842
54	41	2920-00-015-3058	16764	1945500
54	42	2920-00-888-8643	16764	1945496
54	43	5940-01-119-3455	16764	1945499
54	44	5306-00-182-9228	96906	MS9519-08
54	45	5970-00-657-8133	16764	1965472
54	46		16764	194-5459
54	47	5370-01-121-2496	16764	1998426
54	48	5310-00-167-0839	88044	AN960-816L
54	49	5310-00-891-1734	96906	MS35691-34
54	53	2920-00-843-8211	16764	1945468
54	51	5310-00-584-5272	96906	MS35338-48
55	1	5977-00-786-9564	16764	1948515
55	2	5977-00-821-2938	16764	1948516
55	3	5970-01-146-8495	16764	1874846
55	4	5340-00-353-9842	16764	1914644
55	5		16764	1914640
55	6	5977-00-284-7628	16764	1907475
55	7	5310-00-045-3296	96906	MS35338-43
55	8	5305-00-758-1116	16764	1962047
55	9	5305-00-281-9784	88044	AN115812
55	10		16764	446646
55	11	5305-00-758-8114	16764	1962048
55	12	5977-00-295-8475	24617	1874847
55	13	5970-00-416-4104	16764	1909523
55	14	5907-00-734-8918	16764	1918690
55	15	5305-00-889-3002	96906	M535206-242
55	16	5310-00-045-3299	96906	MS35338-42
55	17	5977-00-754-8153	16764	1946407
55	18	5360-00-754-2213	16764	1948517
55	19	5310-00-262-4753	16764	1913086
55	20	5310-00-809-3365	16764	1914107
55	21	5305-00-984-6192	96906	MS35206-244
55	22	5310-00-768-0318	24617	9413509
55	23	5310-00-550-1680	16758	1902494
55	24	5310-00-891-1734	96906	MS35691-34
55	25		16764	1998426
55	26	5970-00-734-8919	16764	1918687
55	27	3120-00-350-4492	97907	DR38273
55	28	5330-00-550-7315	16764	1909531
55	29	2920-00-086-7979	16764	1951073
55	30	5310-00-081-2658	16764	1940006
56	1		78388	SA611
56	2	5970-00-821-2061	78388	SE-119A
56	3		78388	SE65F
56	4		78388	SE120
56	5	5310-00-934-9757	96906	MS35649-282

CROSS REFERENCE INDEXES

FIG.	ITEM	FIGURE AND ITEM NUMBER INDEX STOCK NUMBER	CAGEC	PART NUMBER
56	6		78383	SE156-40
56	7	5310-00-199-1793	78388	SE163B
56	8	5930-00-994-7352	78388	SE-0062-R
56	9		78388	SE35B
56	10		78388	SE66AR
56	11	5310-01-250-3154	78388	SE216
56	12		78388	SE119E
56	13	6150-00-912-9093	78338	SE239
56	14	5360-00-773-2100	28265	SE133
56	15	5330-00-807-8993	96906	MS28775-228
56	16		78388	SE245C
56	17		78388	SE108
56	18		80201	062Z10
56	19		78388	SE137
56	20		72582	5195722
56	21		78388	SE691
56	22		78388	SA5C
56	23		78388	SE56
56	24		78388	SE156-5A2
56	25	5305-00-137-3117	78388	SE161-IB
56	26	5310-00-795-0280	78388	SE409
56	27		78388	SA232A
56	28		78388	SE-0676-C
56	29		78388	SE66AL
56	30	5310-00-297-0266	28265	SE64
57	1		72587	71751
57	2	5310-00-934-9751	96906	MS35650-302
57	3	5310-00-922-2017	72582	120217
57	4	5930-01-099-8229	81381	8923911
57	5	5930-01-050-6658	72582	08923909
57	6		72582	5160768
57	7	4730-01-051-4242	72582	8925004
57	8	4730-00-639-9730	07334	A0563
57	9	5930-00-407-9407	72582	5146080
57	10	5310-00-637-9541	96906	MS35338-46
57	11	5305-00-042-6999	72582	186318
57	12	5305-00-269-3217	96906	MS90725-67
57	13	5310-00-261-7340	96906	MS35338-8
57	14	5315-00-839-2325	96152	A82-1
57	15	5315-00-845-4232	96906	MS35810-32
57	16		72582	5168909
57	17	5310-00-297-8836	06848	P16598
57	18	5945-00-264-4173	16764	1118191
57	19	5305-00-068-7837	96906	MS90728-5
57	20	5310-00-582-5965	96906	MS35338-44
57	21	5310-00-044-6188	81240	35P199
57	22	4730-00-196-0930	96906	MS14315-1XA
57	23	5340-00-310-3875	72582	5168929
58	1	6210-00-196-2904	72619	51-3502-0231-301
58	2	6625-01-086-9580	96906	MS24532-2 REV G
58	3		72582	857408

CROSS REFERENCE INDEXES

FIG.	ITEM	FIGURE AND ITEM NUMBER INDEX STOCK NUMBER	CAGEC	PART NUMBER
58	4	6625-00-936-2139	96906	MS24543-1
58	5	6620-00-938-8212	96906	MS24541-2
58	6	5340-00-309-8142	72582	1505244
58	7	5930-00-111-8619	16764	0907-1996097
59	1	5935-00-295-6403	77820	10-40736-24
59	2		31245	7007-008
59	3		31245	7010-016
59	4		31245	7022-001
59	5		31245	7014-003
59	6		31245	7012-025
59	7		31245	9002-101
60	1		31245	9000-999
60	2		31245	7012-027
60	3		31245	7014-005
60	4	2510-00-812-9093	31245	9000-831
60	5	5305-00-071-2069	96906	MS90728-113
60	6		31245	7010-125
60	7		31245	9000-887
60	8		31245	7012-005
60	9		31245	7440-009
60	10		31245	7438-023
60	11	6220-00-727-3288	96906	MS35424-2
60	12		31245	7435-098
60	13	6220-00-726-1916	96906	MS35423-2
60	14	6220-00-577-3434	96906	MS35423-1
60	15	6220-00-577-3435	96906	MS35424-1
60	16		31245	9002-075
60	17		31245	9000-844
60	18		31245	7010-125
60	19		31245	7014-005
60	20		31245	7012-005
60	21	6220-00-669-5623	96906	MS51329-1
60	22		31245	7010-087
60	23		72635	290-2
60	24		31245	46026-016-02
60	24		31245	46026-016-03
60	25		31245	7010-077
60	26		31245	46026-004-02
60	26		31245	46026-004-03
60	27		31245	9002-050
60	28	6220-00-846-9745	96906	MS51302-1
60	29		31245	7012-025
60	30		31245	7014-014
60	31		31245	7010-014
60	32		31245	9002-092
60	33		31245	9002-091
60	34		31245	9002-051
60	35		31245	7014-007
60	36	5310-00-222-7235	73842	NU65
60	37		31245	7010-034
60	38		31245	9002-076

CROSS REFERENCE INDEXES

FIG.	ITEM	FIGURE AND ITEM NUMBER INDEX STOCK NUMBER	CAGEC	PART NUMBER
60	39		31245	7012-005
60	40		31245	7014-005
60	41		31245	7010-125
60	42		31245	9000-844
60	43		31245	7010-094
60	44		31245	7010-101
61	1	6685-00-814-5271	96906	MS24537-1
61	2	6620-00-814-4770	96906	MS24538-1
62	1	5310-00-222-7235	73842	NU65
62	2		31245	7014-007
62	3		31245	7022-003
62	4		31245	7010-035
62	5		31245	46026-016-03
62	6		31245	7000E23B
62	7		31245	45000-251-10
62	8		31245	7014-001
62	9		31245	7095-105
62	10		31245	7012-027
62	11		31245	7014-020
62	12		31245	7014-005
62	13		31245	9001-224
62	14		31245	9001-229
62	15		31245	9001-227
62	16		31245	9001-226
62	17		31245	9001-076
62	18		31245	7285-055
62	19		31245	7010-021
62	20		31245	9001-231
62	21		31245	9001-077
62	22		31245	7022-002
62	23		31245	7010-023
62	24		31245	9001-230
62	25	5305-01-272-6517	31245	7010-020
62	26		31245	9001-232
62	27		31245	46026-004-03
63	1		31245	9001-213
63	2		31245	7296-005
63	3		31245	9000-389
63	4		31245	7296-006
63	5	3020-00-488-5223	72582	03249119
63	6	6140-01-210-1964	96906	MS52149-1
63	7		31245	9000-906
63	B		31245	7012-027
63	9		31245	7014-020
63	10		31245	9000-907
63	11		31245	7285-055
64	1		31245	7010-087
64	2	5935-00-773-1428	19207	7731428
64	3		31245	7014-001
64	4		31245	7012-001
64	5		31245	9000-821

CROSS REFERENCE INDEXES

FIG.	ITEM	FIGURE AND ITEM NUMBER INDEX STOCK NUMBER	CAGEC	PART NUMBER
64	5		31245	9001-176
64	6		31245	7010-014
64	7		31245	45000-251-02
64	8		06853	232822
64	9		31245	7010-077
64	10		31245	9002-105
64	11	5340-00-405-5479	12603	30H25
64	12		90857	654121
64	13		90857	1136802
64	14		31245	9002-087
64	15		90857	1023555
64	16		90857	1023554
64	17		90857	8376208
64	18		31245	7010-101
64	18		90857	65G1008
65	1		54713	R960-85-1
65	2		54713	R960-85
66	1		31245	9000-394
66	2	4730-00-050-4208	96906	MS15003-1
67	1		31245	7119-008
67	2		31245	7011-068
67	3		31245	7010-052
67	4		31245	7010-042
67	5		31245	7014-009
67	6		31245	9000-418
67	7		31245	2873A08-01
67	8		31245	2873A08-02
67	9		31245	2873A08-03
67	10		31245	9000-261
67	11		31245	7012-031
67	12		31245	7014-010
67	13		31245	9000-378
67	14		31245	9000-245
67	15		31245	9000-854
67	16		31245	9000-407
67	17		31245	9000-983
68	1		31245	7022-004
68	2	5305-00-947-4353	96906	MS90728-190
68	3		31245	9000-379
68	4		31245	7012-030
68	5		31245	7014-009
68	6		31245	9001-099
69	1		54713	B1787-235
69	1		54713	B1787-236
69	2		54713	X4-206
69	3	5310-00-121-2791	54713	X1-205
69	4		54713	X9-102
69	5		54713	X2-201
69	6		54713	X10-320
69	7		54713	B1223-1
69	8		54713	B1211

CROSS REFERENCE INDEXES

FIG.	ITEM	FIGURE AND ITEM NUMBER INDEX STOCK NUMBER	CAGEC	PART NUMBER
69	9		54713	B1214
69	10		54713	B1691-55
69	10		54713	B1691-56
69	11		54713	B1216
69	12		54713	B1486
69	13	5315-01-250-9588	54713	B1552
69	14		54713	B1215
69	15		54713	B1716
69	16		54713	B1653-1A
69	17		54713	B1526-1
69	18		54713	B1527-1
69	19		54713	B1662
69	20		54713	B1581
69	21		54713	B1281
69	22		54713	B1747-1A
69	23		54713	B1713
69	24	2530-00-160-7894	22638	QM40-6
69	25		54713	B1724AVT
69	26	5320-01-250-1522	54713	B1923
69	27		54713	81724C
69	28	5365-00-803-7303	96906	MS16624-1075
69	29		54713	B81220
69	30		54713	B81742
69	31		54713	B81593-10A
69	32	5330-01-250-3173	54713	B1736-1
69	33		54713	B81581
69	34		54713	B81593-1
69	35		54713	B81820
69	36		54713	X9-169
70	1		54713	B81787-71
70	1		54713	B81787-72
70	2		54713	B81216
70	3		54713	B81215
70	4	5315-01-250-9588	54713	B81552
70	5		54713	B1214
70	6		54713	B1211
70	7		54713	B1223-1
70	8		54713	B1691-1
70	8		54713	B1691-2
70	9		54713	B1486
70	10		54713	B1747-1A
70	11		54713	B1713
70	12	2530-00-160-7894	54713	B20215
70	13		54713	B1724AVT
70	14	5320-01-250-1522	54713	B1923
70	15		54713	B1724C
70	16	5365-00-803-7303	96906	MS16624-1075
70	17		54713	B1220
70	18	5315-01-288-1033	54713	B1742
70	19		54713	B5193-1A
70	20		54713	B1662

CROSS REFERENCE INDEXES

FIG.	ITEM	FIGURE AND ITEM NUMBER INDEX STOCK NUMBER	CAGEC	PART NUMBER
70	21		54713	B1581
70	22		54713	B1593-1
70	23	4730-00-850-1381	54713	B1459
70	24		31245	7007-052
70	25		31245	7383-069
71	1	2530-00-278-6556	14234	1103
71	2	2920-01-092-9211	06853	242567
71	3		06853	212357
71	4		06853	242810
71	5	3120-00-661-9253	06853	201225
71	6		06853	214463
71	7		06853	214465
71	8		06853	231746
71	9		06853	242555
71	10		92679	137110RI
71	11	5360-00-216-2975	06853	231883
71	12		06853	242559
71	13		06853	232215
72	1	4730-00-595-0083	96906	MS35746-1
72	2	2530-00-270-3878	06853	220636
72	3	4730-00-278-6319	06853	205465
72	4		31245	7012-025
72	5		31245	7014-003
72	6		31245	7010-014
72	7		31245	9000-858
72	8	2530-00-797-9295	23705	A298749
72	9		31245	9000-751
72	10	4730-00-244-9848	40670	11682888
72	11		31245	9000-750
72	12	4820-00-426-8167	06853	205739
72	13		31245	7012-023
72	14		31245	7014-001
72	15		31245	9000-757
72	16		31245	7024-003
72	17	2530-00-311-9125	06853	215689
72	18	4820-00-142-3036	06853	215310
72	19	2590-00-424-0891	06853	205267
72	20		31245	9000-859
72	21		18876	8528243
72	22		06853	215540
72	23		31245	9000-756
72	24		31245	7095-105
72	25	5340-00-740-9401	06853	232823
72	26		31245	9000-755
72	27		31245	9000-752
72	28		31245	9000-753
72	29		31245	9000-754
72	30		31245	9000-749
73	1		06853	282006
73	2	4730-00-012-7951	06853	230111
73	3		06853	229212

CROSS REFERENCE INDEXES

FIG.	ITEM	FIGURE AND ITEM NUMBER INDEX STOCK NUMBER	CAGEC	PART NUMBER
73	4		06853	239506
73	5		06853	212264
73	6	5310-00-891-1797	96906	MS35691-30
73	7		06853	202984
73	8	5310-00-262-5107	62983	B3X1489N105A
73	9		06853	234192
73	10		06853	282015
73	11	2530-00-028-2533	06853	234189
73	12		06853	225735
73	13		06853	227743
73	14	5306-00-811-5685	06853	237886
73	15		06853	237887
73	16		06853	237889
73	17	5340-00-367-3646	06853	205948
73	18		06853	202797
73	19	5315-00-839-5822	96906	MS24665-353
73	20	5315-00-032-1873	06353	200054
74	1		06853	282007
74	2		06853	229175
74	3		06853	239496
74	4	5310-00-891-1797	96906	MS35691-30
74	5	5310-00-835-2037	96906	MS35691-53
74	6	5310-01-028-3285	06853	202986
74	7		06853	234129
74	8		06853	226224
74	9	2530-00-287-6183	06853	234099
74	10		06853	225642
74	11	4730-00-02-7951	06853	230111
74	12		06853	227744
74	13		06853	237887
74	14	5340-01-178-1989	06853	237890
74	15	5306-00-811-5685	06853	237886
74	16	5340-00-855-3255	06853	228790
74	17	5340-00-044-1501	06853	239149
74	18	5315-00-839-5822	96906	MS24665-353
74	19	5315-00-032-1873	06853	200054
75	1	2530-01-095-8752	06253	281865
75	2	5305-00-390-0551	06853	242228
75	3		06853	240858
75	4	4820-00-708-9506	06853	239873
75	5	5306-00-452-0931	06853	203414
75	6		06853	232850
75	7	2530-01-191-6535	06853	241871
75	8		06853	238834
75	9		06353	238833
75	10		06853	238835
75	11		06853	238836
75	12	5310-00-085-3891	06853	237648
75	13		06853	210261
75	14		06853	241771
75	15	5330-00-811-0688	06853	238412

CROSS REFERENCE INDEXES

FIG.	ITEM	FIGURE AND ITEM NUMBER INDEX STOCK NUMBER	CAGEC	PART NUMBER
75	16		06853	241867
75	17	2530-00-708-9504	06853	238837
75	18		06853	241868
75	19		06853	241870
75	20		06853	238325
75	21		06853	241869
75	22	5360-00-811-0769	06853	238840
75	23	5330-00-087-3739	06853	238842
75	24	2530-00-562-9885	06853	238841
75	25	5330-00-883-2799	06853	239136
75	26	5330-00-072-0376	35311	VH534
75	27		06853	240856
75	28	2530-00-708-9494	06853	228499
75	29	5330-00-970-3465	06853	238564
75	30		06853	238831
75	31		06853	239214
75	32		06853	238832
75	33	2530-00-970-3450	06853	239267
75	34		06853	240210
75	35	5330-00-811-0696	06853	240212
75	36	5330-00-811-0689	06853	240211
75	37	2530-00-970-3451	06853	239269
75	38	5310-00-856-5501	06853	239689
75	39	5305-00-856-5502	03533	239376
76	1		12603	1026004
76	2		90857	1012143
76	3		90857	1010338
76	4		90857	1045425
76	5		90857	47F5
76	6		12603	38F7
76	7		90857	1024016
76	8		90857	25F2G
76	9	4730-00-278-8257	06853	215536
76	10		12603	1026004
76	11	4730-00-595-0083	96906	MS35746-1
76	12		90857	20C516C
76	13	2530-00-545-5406	06853	212227
76	14		90857	67D05C
76	15		90857	42F6
76	16	4730-00-278-3912	89749	19F3
76	17		90857	20C520C
76	18	2530-00-514-2725	06853	205000
76	19		06853	204847
76	20	4820-00-652-5138	06853	237925
76	21		06853	202587
76	22	5360-00-246-7004	06853	202588
76	23		06853	211028
77	1		98343	2750AG
77	2		98343	275015
77	3		98343	275024
77	4		98343	S120361

CROSS REFERENCE INDEXES

FIG.	ITEM	FIGURE AND ITEM NUMBER INDEX STOCK NUMBER	CAGEC	PART NUMBER
77	5		98343	5121801
77	6	2590-01-161-5144	98343	10422A
77	7		98343	S594005
77	8		98343	275008
77	9		98343	275020
77	10		98343	275023
77	11		98343	275022
77	12		98343	275021
77	13		98343	275006
77	14		98343	275011
77	15		98343	275005
77	16		98343	275003
77	17		98343	275002
77	18		98343	275004
78	1		54713	59263
78	1		54713	59264
78	2	2530-00-887-5506	54713	B1827-1
78	3		54713	1011455
78	4		27996	3A2903-1
78	5		88869	653
78	6		54713	W562-1
78	7	3110-00-293-8997	60038	HM212011
78	8	3110-00-293-8998	60038	HM212049
78	9		54713	F1529
78	10		54713	F1531
78	11		54713	F1530
78	12		31245	7000A22A
78	13		54713	W457
78	14		31245	7014-002
78	15		31245	7010-094
78	16		73842	820149
78	17		54713	10708
78	17	2530-00-693-1029	96906	MS53068-1
78	18		54713	37891
78	18		54713	37892
79	1	5310-00-208-4728	09386	41073E7
79	2		81596	55041
79	3	3110-00-100-0643	60038	580
79	4	3110-00-100-0329	60038	572
79	5		31245	9000-400
79	6		09386	49011
79	6		09386	49012
79	7	3110-00-155-7351	24617	BU1309Z
79	8	5310-00-185-6344	52676	AN15
79	9		74410	T164-1
79	10	5310-00-273-7771	09386	37889
79	10	5310-00-594-8038	96906	MS51983-2
80	1		17875	VS903-03
80	2		73842	788042
81	1		31245	7022-002
81	2		31245	7010-023

CROSS REFERENCE INDEXES

FIG.	ITEM	FIGURE AND ITEM NUMBER INDEX STOCK NUMBER	CAGEC	PART NUMBER
81	3		31245	9000-230
81	4		31245	9000-837
81	5		31245	7056-013
81	6		31245	7014-005
81	7		31245	7017-027
81	8		31245	7386-005
81	9		31245	7014-022
81	10		31245	7014-007
81	11		31245	7010-034
81	12	5310-00-222-7235	73842	NU65
81	13		31245	9002-034
81	14		31245	7010-036
81	15		31245	9000-371
81	16		31245	9002-021
81	17		31245	7072-103
81	13		31245	9000-229
81	19		31245	7010-034
81	20		31245	9001-267
81	21		31245	7014-007
81	22	5310-00-222-7235	73842	NU65
82	1		31245	7010-022
82	2		31245	9000-328
82	3		31245	9000-336
82	4		31245	9002-048
82	5		31245	9000-329
82	6		31245	9000-335
82	7		31245	9000-334
82	8		31245	9000-330
82	9		31245	7010-033
82	10		31245	9000-331
82	11		31245	9000-332
82	12		31245	9000-333
82	13		31245	9000-488
82	14		31245	9000-491
82	15		31245	7014-005
82	16		31245	7012-027
82	17		31245	9000-492
82	18	5310-00-222-7235	73842	NU65
82	19		31245	7014-007
82	20		31245	7022-003
82	21		31245	9000-490
82	22		31245	9000-489
83	1		31245	9000-070
83	2		31245	9001-129
84	1		31245	9001-123
84	2		31245	7070-194
84	3		31245	7010-026
84	4		31245	7012-027
84	5		31245	7014-005
84	6		31245	7022-002
84	7		31245	9001-118

CROSS REFERENCE INDEXES

FIG.	ITEM	FIGURE AND ITEM NUMBER INDEX STOCK NUMBER	CAGEC	PART NUMBER
84	8		31245	9001-119
84	9		31245	9001-108
84	10		31245	7010-022
84	11		31245	9001-127
84	12		31245	9001-128
84	13		31245	9001-122
84	14		31245	9001-121
84	15		31245	7010-021
84	16		31245	9001-261
85	1		31245	7010-047
85	2		31245	7010-045
85	3		31245	9001-203
85	4		31245	9001-205
85	5		31245	7014-009
85	6		31245	7012-030
85	7		31245	7022-004
85	8		31245	9000-271
85	9		31245	9001-204
86	1		31245	9001-109
86	2		31245	7010-022
86	3		31245	7014-020
86	4		31245	7014-005
86	5		31245	7012-027
86	6		31245	9001-115
86	7		31245	9001-114
86	8		31245	9001-113
86	9		31245	9001-112
86	10		31245	9001-125
86	11		31245	9001-126
86	12		31245	9001-124
86	13		31245	9001-111
86	14		31245	9001-117
86	15		31245	9001-116
86	16		31245	9001-110
87	1		90857	1134619
88	1	2540-00-776-0103	96906	MS51118-1
88	2		19207	137318
88	3	5310-00-842-7634	96906	MS35692-109
88	4	2540-00-237-3693	19207	7714880
88	5	5360-00-704-4253	12204	1274489
88	6	5340-00-704-9603	19207	7049603
88	7	5315-00-693-0634	19207	7714881
88	8	4730-00-102-9812	19207	8668096
88	9	4730-00-050-4203	96906	MS15001-1
88	10	5315-00-298-1499	96906	MS24665-360
88	11	4030-00-350-8968	19207	506882
88	12	4010-00-585-2108	16003	C43974
88	13	5305-00-253-5626	96906	MS21318-47
88	14		19207	7760104
88	15		31245	9000-600
88	16	5310-00-050-3520	56442	BB27533

CROSS REFERENCE INDEXES

FIG.	ITEM	FIGURE AND ITEM NUMBER INDEX STOCK NUMBER	CAGEC	PART NUMBER
88	17	5315-00-234-1848	96906	MS24665-629
88	18		19691	S247
88	19		90857	1011644
88	20		90857	65D28C
88	21		75535	320A
88	22	2540-00-054-7702	96906	MS51337-1
89	1	2510-01-094-6714	19207	11669413-1
89	2	5306-00-706-7974	19207	7067974
89	3	2540-00-350-7675	23040	G8TA19169
89	4		19207	7413463
89	5	5310-00-660-2649	96906	MS35690
89	6		96906	MS35292
89	7		23705	8681823
89	8	5315-00-415-1492	19207	7418836
89	9		19207	BFAX3
89	10		19207	7068505
89	11		72540	2FWU6765
89	12		96906	MS90726
89	13	5310-00-950-1310	96906	MS27183-4
89	14	2510-00-426-8957	19207	7089514
89	15	5360-00-740-9902	19207	7409902
89	16	5310-00-933-8118	96906	MS35338-135
89	17		19207	6581882
89	18		19207	7068444
89	19	5360-00-740-9903	19207	7409903
89	20		96906	MS35692
89	21	2510-00-301-7738	72540	FWH3015
89	22	5307-00-832-7982	19207	7068244
89	23	9505-00-293-4208	00624	900010-32C
89	24	5310-00-058-7081	19207	10933079
89	25	5360-01-170-4975	19207	7409901
89	26	2510-00-706-8245	19207	7068245
89	27	2510-00-353-0642	40670	FWX308
89	28		19207	7409880
89	29		19207	BFAX4
89	30		19207	8712718
89	31	2510-00-706-8180	14234	FWZ3010L
89	32		19207	BFKXL
89	33		90857	664427
89	34		90857	2C1044C
89	35		90857	2C1036C
89	36		90857	670-10C
89	37		90857	1136782
90	1		31245	7097-017
90	2		31245	9000-477
90	3		31245	9000-478
90	4	3110-00-542-0029	96906	MS19059-1022
90	5		31245	9000-475
90	6		31245	9000-474
90	7	5120-00-779-4899	31245	293977603
91	1		31245	7010-033

CROSS REFERENCE INDEXES

FIG.	ITEM	FIGURE AND ITEM NUMBER INDEX STOCK NUMBER	CAGEC	PART NUMBER
91	1		31245	7010-037
91	2		31245	7022-003
91	3		31245	9000-479
91	4		31245	7014-007
91	5	5310-00-222-7235	73842	NU65
91	6		31245	7016-013
91	7		31245	7022-002
91	8		31245	9000-619
91	9		31245	7014-005
91	10		31245	7012-027
91	11		31245	7011-071
91	12		31245	9000-861
91	13		31245	7119-010
91	14		31245	9000-477
91	15		31245	9000-482
91	16		31245	7012-032
91	17		31245	9000-481
91	18		31245	9000-480
92	1	4910-01-312-9248	74410	JS-300-J
92	2		90857	1136818
92	3		90857	67010C
92	4		90857	2C820C
92	5		90857	1136819
92	6		90857	1033545
92	7		90857	1012129
92	8		90857	2C1296C
92	9		90857	6706C
92	10		74410	V300J
92	11		74410	XB-C-38-C-214
92	12		74410	XB-1108
92	13		74410	V350
92	14		74410	XB-V-348
92	15	5340-01-314-5447	74410	XA-V-319
92	16		74410	XA-V-346
92	17		74410	XB-248-A
92	18		74410	XA-V-349
92	19		74410	XB-1108
92	20		74410	XB-388
92	21	5340-01-312-4924	74410	XA-V-315
92	22		74410	XB-01611
92	23	5310-00-261-7340	96906	MS35338-8
92	24	2590-01-313-2790	74410	XA-V-320-A
92	25		74410	GP38-114-5
92	26		74410	V303A
92	27		74410	V345
92	28		74410	V325-1
92	29		76760	96638
92	30		74410	XB-V-648
92	30		74410	610-1-4
92	31		74410	V321
92	32	2590-01-312-9249	74410	XA-V-301-1

CROSS REFERENCE INDEXES

FIG.	ITEM	FIGURE AND ITEM NUMBER INDEX STOCK NUMBER	CAGEC	PART NUMBER
92	33	4730-00-050-4203	74410	XB-767
92	34		74410	XB-V-960
92	35		74410	XB-T-164
92	36	5340-01-312-4881	74410	XA-V-298
93	1		90857	1096718
93	2		90857	1063512
93	3		90857	10957042
93	4		90857	1010159
93	5	5310-00-732-0560	96906	MS51968-14
93	6		90857	1063509
94	1		90857	1063522
94	1		90857	1063524
94	2		90857	1063520
94	3		90857	1010160
94	4		90857	1010164
94	5		90857	45D16C
94	6		90857	1063814
95	1		31245	9000-348
95	2		90857	20C420C
95	3	2540-00-921-5069	96906	MS51331-6
95	4		90857	1072261
95	5		90857	67005C
96	1		31245	9000-925
96	2		31245	9000-924
96	3		72582	117064
96	4	5310-00-584-5272	96906	MS35338-48
96	5		72582	5190180
96	6	5310-00-809-5998	96906	MS27183-18
96	7		72582	3222549
96	8		72582	5172036
96	9		72582	5174005
96	10		72582	5156500
96	11	5305-00-068-7837	96906	MS90728-5
96	12	2510-00-339-1716	72582	5171531
96	13		72582	5120462
96	14	5310-01-117-6261	72582	117049
96	15	5310-00-261-7340	96906	MS35338-8
96	16	5310-00-582-5965	96906	MS35338-44
96	17	5310-00-012-3179	72582	123179
96	18	5310-00-080-6004	96906	MS27183-14
96	19	5305-00-269-3240	96906	MS90727-64
96	20		72582	113991
96	21	5310-00-273-7783	64104	B6164
97	1		31245	7072-050
97	2		31245	9000-249
97	3		31245	9000-255
97	4		31245	9000-250
97	5		31245	7014-017
97	6		31245	7012-024
97	7		31245	7010-032
97	8		31245	7014-022

CROSS REFERENCE INDEXES

FIG.	ITEM	FIGURE AND ITEM NUMBER INDEX STOCK NUMBER	CAGEC	PART NUMBER
97	9		31245	9001-258
97	10		31245	7014-007
97	11	5310-00-222-7235	73842	NU65
97	12		31245	7010-015
97	13		31245	9001-259
97	14		31245	9001-266
97	15		31245	7012-025
97	16		31245	7014-003
97	17		31245	7014-018
97	18		31245	9001-153
97	19		31245	9001-152
97	20		31245	9001-148
97	21		31245	9001-149
97	22		31245	7010-034
98	1		31245	7014-022
98	2		31245	7010-035
98	3		31245	9002-038
98	4		31245	9000-254
98	5		31245	7010-033
98	6	2540-00-921-5069	96906	MS51331-6
98	7		31245	9002-052
98	8	5310-00-222-7235	73842	NU65
98	9		31245	7014-007
98	10		31245	9000-804
98	11		31245	9000-804
98	12		31245	9002-039
98	13		31245	9000-803
98	14		31245	7022-003
99	1		31245	7010-045
99	2		31245	9000-275
99	3		31245	9000-774
99	4		31245	9001-075
99	5		31245	7014-009
99	6		31245	7012-030
99	7		31245	9001-074
100	1		31245	7010-021
100	2		31245	9002-057
100	3		31245	7010-034
100	4		31245	7014-007
100	5	5310-00-222-7235	73842	NU65
100	6		31245	7014-005
100	7		31245	7012-027
101	1	9905-00-202-3639	96906	MS35387-2
101	1	9905-00-205-2795	96906	MS35387-1
101	2		96906	MS35387-3
101	3		31245	7010-097
101	4		31245	7014-001
101	5		31245	7012-023
101	6		31245	7010-001
102	1		07505	65120
102	2		31245	7192-004

CROSS REFERENCE INDEXES

FIG.	ITEM	FIGURE AND ITEM NUMBER INDEX STOCK NUMBER	CAGEC	PART NUMBER
102	3		31245	45500-033-02
102	4		07505	CCB1005-38-00
102	5		07505	BM9906-30-08
103	1	5305-01-250-0578	71956	415022
103	2		71956	404381
103	3		71956	404383
103	4	5305-01-250-0578	71956	415022
103	5	9905-00-427-2659	61208	A2012
103	6	5320-00-423-8038	61208	1333
103	7		31245	4418-031
103	8		31245	7073-015
103	9	9905-00-740-9721	97384	60244-90104
103	10	9905-00-774-4284	06853	201499
103	11		31245	4418-013
103	12		31245	7073-013
103	13	9905-01-206-3823	06853	245705
103	14		31245	7073-015
103	15		31245	4418-008
103	16		31245	4418-031
103	17	5320-00-423-8038	61208	1333
103	18	9905-00-427-2659	61208	A2012
104	1	6680-00-121-5873	72582	5147832
104	2	6680-00-793-7742	72582	5148776
104	3	6680-00-445-1046	71934	5123740
104	4		24617	1536865TH15
104	5		72582	1536033
104	6	2815-00-540-0099	72582	5155818
104	7	2815-00-377-3040	72582	5124240
104	8	5330-00-292-0492	72582	3202615
104	9	6680-00-364-3696	72582	5158289
105	1		96906	MS39257-2C120
105	1		96906	MS39257-2C90
105	1		96906	MS39257-2C96
105	1		96906	MS39257-7C144
105	2		31245	9002-073
105	2	3020-00-252-7354	31245	9000-511
105	3		96906	MS39257-7C180
105	4		31245	7442-180-02
105	4		96906	MS39278-224-02
106	1		31245	9000-075
106	2		31245	9000-081
106	3		31245	9000-076
106	4		31245	7072-196
106	5		31245	9000-427
106	6		31245	7014-018
106	7		31245	7014-003
106	8		31245	7012-025
106	9		31245	7199-994
106	10		19207	7199-0664-52
106	11		31245	9000-502
106	12		31245	50005-800-03

CROSS REFERENCE INDEXES

FIG.	ITEM	FIGURE AND ITEM NUMBER INDEX STOCK NUMBER	CAGEC	PART NUMBER
106	13		31245	7010-024
106	14		31245	7014-022
106	15		31245	7012-027
106	16		31245	7010-032
106	17		31245	9000-065
106	18		31245	7014-007
106	19	5310-00-222-7235	73842	NU65
106	20		31245	9000-019
106	21		31245	9000-064
106	22		31245	9002-064
106	23		31245	7022-003
106	24		31245	7010-036
106	25		31245	7010-034
106	26		31245	9000-864
106	27		31245	7012-032
106	28		31245	9000-062
106	29		31245	9000-060
106	30		31245	7014-023
106	31		31245	7010-050
106	32		31245	7072-054
106	33		31245	9000-031
106	34		31245	7010-154
106	35		31245	9000-061
106	36		31245	7010-066
106	37		31245	9000-063
106	38		31245	7014-011
106	39		31245	9002-112
106	40		31245	9000-320
107	1	3030-00-267-6833	05643	BM834-141B1
107	2		31245	7199-994
107	3		19207	7199-0664-52
107	4		31245	7012-025
107	5		31245	7014-003
107	6		31245	7014-018
107	7		31245	9000-309
107	8		31245	9000-311
107	9		31245	9000-312
107	10		31245	7010-021
107	11		31245	7012-027
107	12		31245	7014-005
107	13		31245	7014-020
107	14		31245	9000-987
107	15		31245	9000-313
107	16		31245	9000-310
107	17		31245	41500-042-00-10
107	18		31245	9000-314
107	19	3820-00-200-4082	31245	9000-301
107	20		31245	7014-007
107	21	5310-00-222-7235	73842	NU65
107	22		31245	7010-034
107	23		31245	9000-297

CROSS REFERENCE INDEXES

FIG.	ITEM	FIGURE AND ITEM NUMBER INDEX STOCK NUMBER	CAGEC	PART NUMBER
107	24		31245	9000-032
107	25		31245	9000-299
107	26		31245	9000-316
107	27		31245	9000-306
107	28		31245	9000-424
107	29		31245	9000-372
107	30		31245	7010-023
107	31		31245	9000-307
107	32		31245	7010-048
107	33		31245	9000-317
107	34		31245	7014-009
107	35		31245	7012-030
107	36		31245	7072-196
107	37		31245	9000-319
107	38		31245	9000-316
107	39		31245	9000-525
107	40		31245	9000-320
107	41		31245	9000-303
107	42		31245	9000-302
107	43		31245	9000-425
107	44		31245	9000-308
107	45		31245	9000-305
107	46		31245	7445-011
107	47		31245	7445-019
107	48		31245	9000-367
107	49		31245	9000-304
107	50	3820-00-812-9234	31245	9000-300
108	1		31245	7383-038
108	2		31245	9001-156
108	3		31245	9001-155
108	4		31245	9001-209
108	5		31245	7010-021
108	6		31245	7014-005
108	7		31245	7012-027
108	8		31245	9001-210
108	9	5305-01-272-6517	31245	7010-020
108	10		31245	9001-256
108	11		31245	9001-257
108	12		31245	7010-022
108	13		31245	7022-002
108	14		31245	7014-003
108	15		31245	7012-025
109	1		31245	9000-788
109	2		31245	9000-787
109	3		31245	7010-024
109	4		31245	9002-036
109	5		31245	9000-789
109	6		31245	7014-005
109	7		31245	7012-027
109	8		31245	7010-036
109	9		31245	7022-003

CROSS REFERENCE INDEXES

FIG.	ITEM	FIGURE AND ITEM NUMBER INDEX STOCK NUMBER	CAGEC	PART NUMBER
109	10		31245	7014-007
109	11	5310-00-222-7235	73842	NU65
109	12		31245	9002-086
109	13		31245	7014-022
109	14		31245	7010-034
109	15		31245	9002-088
109	16		31245	7010-022
109	17		31245	9002-063
109	18		31245	9002-062
109	19		31245	9002-093
110	1		31245	7010-125
110	2		31245	7014-005
110	3		31245	7014-020
110	4		31245	9002-033
110	5		31245	9002-037
110	6		31245	9000-794
110	7		31245	9000-793
110	8		31245	7010-024
110	9		31245	9002-061
110	10		31245	7012-027
110	11		31245	9000-792
110	12		31245	7010-022
110	13		31245	9002-097
110	14		31245	9002-096
110	15		31245	9002-035
110	16		31245	9000-795
110	17		31245	7010-036
110	18		31245	7022-003
110	19		31245	9000-855
111	1		31245	9001-088
111	2		19207	7199-0664-1
111	3		31245	7199-994
111	4		31245	7010-066
111	5		31245	7014-025
111	6		31245	7017-032
111	7	5310-00-222-7235	73842	NU65
111	8		31245	7014-007
111	9		31245	7010-034
111	10		31245	7012-027
111	11		31245	7014-005
111	12		31245	7022-002
111	13		31245	9001-032
111	14		31245	9001-033
111	15		31245	7010-022
111	16		31245	7010-033
111	17		31245	9001-031
111	13		31245	9001-009
111	19		31245	9001-010
111	20		31245	7022-003
112	1		31245	9001-221
112	2		31245	9001-220

CROSS REFERENCE INDEXES

FIG.	ITEM	FIGURE AND ITEM NUMBER INDEX STOCK NUMBER	CAGEC	PART NUMBER
112	3		31245	9001-036
112	4		31245	7010-022
112	5		31245	7014-020
112	6		31245	7014-005
112	7		31245	7012-027
112	8		31245	9001-037
112	9		31245	7072-196
112	13		31245	7010-014
112	11	3820-00-810-5146	31245	9001-040
112	12		31245	9000-425
112	13		31245	7014-018
112	14		31245	7014-003
112	15		31245	7012-025
112	16		31245	9001-006
112	17		31245	7010-034
112	18		31245	7022-003
112	19		31245	9001-007
112	20		31245	9001-035
112	21		31245	7014-007
112	22	5310-00-222-7235	73842	NU65
112	23		31245	7010-035
112	24		31245	9000-019
112	25		31245	7010-032
112	26		31245	9001-041
112	26		31245	9001-042
112	27		31245	9000-424
113	1		31245	9002-093
113	2		31245	7010-021
113	3		31245	9001-018
113	4		31245	7010-048
113	5		31245	9001-034
113	6		31245	7010-033
113	7		31245	9001-008
113	8		31245	7014-007
113	9	5310-00-222-7235	73842	NU65
113	10		31245	7010-048
113	11		31245	7014-009
113	12		31245	7012-030
113	13		31245	7017-030
113	14		31245	7014-023
113	15		31245	9001-044
113	16	3820-01-271-2848	31245	41500-029-08-03
113	17		31245	9001-089
113	18		31245	7012-025
113	19		31245	7072-053
113	20		31245	7012-027
113	21		31245	7014-005
114	1		31245	7010-021
114	2		31245	9001-029
114	3		31245	9001-017
114	4	5310-00-222-7235	73842	NU65

CROSS REFERENCE INDEXES

FIG.	ITEM	FIGURE AND ITEM NUMBER INDEX STOCK NUMBER	CAGEC	PART NUMBER
114	5		31245	7014-007
114	6		31245	7445-021
114	7	3820-00-810-4244	31245	9001-025
114	8		31245	9001-048
114	9	3820-00-812-9355	31245	9001-026
114	10		31245	7445-011
114	11		31245	9001-027
114	12		31245	9001-021
114	13		31245	7014-003
114	14		31245	7012-025
114	15		31245	9000-424
114	16		31245	7014-018
114	17		31245	9001-024
114	18		31245	7012-027
114	19		31245	7014-003
114	20		31245	7010-022
114	21		31245	9001-020
114	22		31245	9001-023
114	23		31245	9001-022
114	24		31245	7445-022
114	25		31245	9001-019
114	26		31245	7445-020
114	27		31245	9001-028
115	1		31245	9000-526
115	2		19207	7199-0664-1
115	3		31245	7199-994
115	4		31245	9000-147
115	5		31245	7445-011
115	6		31245	9002-041
115	7		31245	9002-040
115	8		31245	7014-020
115	9		31245	7014-005
115	10		31245	7012-027
115	11		31245	7010-022
115	12		31245	9000-105
115	13		31245	7010-034
115	14		31245	7022-003
115	15		31245	9000-106
115	16		31245	7014-007
115	17	5310-00-222-7235	73842	NU65
115	18		31245	9002-042
115	19		31245	9002-043
115	20		31245	9002-046
115	21		31245	9002-047
115	22		31245	9000-121
115	23		31245	9002-044
115	24		31245	9002-045
115	25		31245	9000-423
115	26		31245	7012-025
115	27		31245	7014-003
115	28		31245	9000-146

CROSS REFERENCE INDEXES

FIG.	ITEM	FIGURE AND ITEM NUMBER INDEX STOCK NUMBER	CAGEC	PART NUMBER
115	29		31245	9000-107
115	30		31245	7012-030
115	31		31245	7014-009
115	32		31245	7010-043
115	33		31245	7022-002
115	34		31245	9002-131
115	35		31245	9002-132
116	1		31245	7012-025
116	2		31245	7014-003
116	3		31245	7014-018
116	4		31245	9000-424
116	5		31245	7072-196
116	6		31245	9000-143
116	7		31245	7012-027
116	8		31245	7014-005
116	9		31245	7014-020
116	10		31245	9000-141
116	11		31245	9000-084
116	12		31245	7010-022
116	13		31245	9000-140
116	14		31245	9000-425
116	15		31245	9000-138
116	16		31245	7383-038
116	17		31245	9000-290
116	18		31245	9000-139
116	19		31245	9000-291
116	20		31245	9000-142
116	21		31245	9000-144
116	22		31245	9000-292
116	23		31245	9000-293
116	24		31245	9000-136
116	25		31245	9000-288
116	26		31245	9000-137
116	27		31245	9000-289
116	28		31245	9000-135
116	29		31245	9000-287
116	30		31245	9000-133
116	31		31245	9000-085
116	32		31245	9000-132
116	33	3820-00-200-4087	31245	9000-134
117	1		31245	7010-033
117	2		31245	7014-007
117	3	5310-00-222-7235	73842	NU65
117	4		31245	9000-103
117	5		31245	7012-025
117	6		31245	9000-033
117	7		31245	9000-320
117	8		31245	9000-340
117	9		31245	7072-196
117	10		31245	40540-000-10
117	11		31245	7010-076

CROSS REFERENCE INDEXES

FIG.	ITEM	FIGURE AND ITEM NUMBER INDEX STOCK NUMBER	CAGEC	PART NUMBER
117	12		31245	9002-005
117	13		31245	7010-034
117	14		31245	9000-112
117	15		31245	7010-022
117	16		31245	7022-002
117	17		31245	7014-005
117	18		31245	7012-027
117	19		31245	9002-006
117	20		31245	9000-114
117	21		31245	9000-104
117	22		31245	9000-019
118	1		31245	9002-028
118	2		31245	7445-019
118	3		31245	7445-018
118	4	3820-00-812-9111	31245	9002-030
118	5		31245	7445-011
118	6		31245	9002-032
118	7	3820-00-813-8353	31245	9002-031
118	8		31245	9002-029
118	9		31245	7014-003
118	10		31245	7012-025
118	11		31245	9000-126
118	12		31245	7010-034
118	13		31245	7022-003
118	14		31245	7014-007
118	15	5310-00-222-7235	73842	NU65
118	16		31245	7010-033
118	17		31245	7014-005
118	18		31245	7012-027
118	19		31245	41500-019-0002
118	20		31245	9000-285
118	21		31245	9000-284
118	22		31245	7014-018
118	23		31245	9000-424
118	24		31245	9002-027
119	1	5310-00-222-7235	73842	NU65
119	2		31245	7014-007
119	3		31245	7014-022
119	4		31245	7460-0004
119	5		31245	7010-034
119	6	3120-01-251-1936	31245	7409-016
119	7		31245	9001-078
119	8		31245	9001-013
119	9		31245	7010-074
119	10		31245	9001-014
119	11		31245	9000-626
119	12		31245	9000-811
119	13		21335	G1203KRRB
119	14	4730-00-172-0031	96906	MS15003-5
119	15		31245	7457-011
119	16		31245	7339-020

CROSS REFERENCE INDEXES

FIG.	ITEM	FIGURE AND ITEM NUMBER INDEX STOCK NUMBER	CAGEC	PART NUMBER
119	17	3020-00-813-8264	31245	9001-016
119	18		31245	9001-015
120	1		31245	9000-326
120	2		31245	9000-628
120	3		31245	7457-011
120	4		31245	7348-005
120	5		31245	7339-020
120	6		31245	9000-431
120	7		31245	9000-086
120	8		31245	7012-027
120	9		31245	7014-005
120	10		31245	7016-012
120	11		31245	7010-022
120	12	5365-00-781-5848	31245	7372-017
120	13		31245	9000-623
120	14	5310-00-222-7235	73842	NU65
120	15		31245	7014-007
120	16		31245	7010-034
120	17		31245	9000-527
120	18		21335	G1203KRRB
120	19	4730-00-050-4208	96906	MS15003-1
120	20		31245	9000-805
120	21		31245	7010-128
120	22		31245	9000-630
120	23		31245	7460-007
120	24		31245	9000-145
121	1		71956	056044
121	1		71956	056214
121	2		71956	400094
121	3		71956	060041
121	4	5330-00-420-2059	71956	060480
121	5		71956	060465
121	6		71956	401020
121	7		71956	427075
121	8		71956	427085
121	9		71956	427095
121	10		60038	390766
121	11		60038	390743
121	12		71956	405010
121	13	4730-00-050-4208	95906	MS15003-1
121	14		71956	056140
121	14		71956	056170
121	15		71956	404686
121	16		71956	411001
121	17		71956	416185
121	18		71956	419015
121	19		71956	060434
121	20		71956	427205
121	20		71956	427215
122	1		31245	7460-016
122	2	5365-00-781-5862	31245	7373-018

CROSS REFERENCE INDEXES

FIG.	ITEM	FIGURE AND ITEM NUMBER INDEX STOCK NUMBER	CAGEC	PART NUMBER
122	3		31245	9000-771
123	1			9000-625
123	2		31245	9000-807
123	3	4730-00-172-0031	96906	MS15003-5
123	4		21335	G1115KRRB
123	5		31245	7014-005
123	6		31245	7012-027
123	7		31245	7460-002
123	8	3120-01-251-0736	31245	7372-013
123	9		31245	9000-623
123	10		31245	9000-507
123	11		31245	7016-012
123	12	5310-00-222-7235	73842	NU65
123	13		31245	9000-086
123	14		31245	9000-174
123	15		31245	9000-503
123	16		31245	7010--128
123	17		31245	9000-527
123	18		31245	H9000-805
123	19	4730-00-050-4208	96906	MS15003-1
123	20		21335	G1203KRRB
123	21		31245	9000-505
124	1		31245	7460-005
124	2		31245	7018-025
124	3	3020-00-813-8242	31245	9000-246
124	4		31245	9000-626
124	5		31245	9000-811
124	6	4730-00-172-0031	96906	MS15003-5
124	7		21335	G1203KRRB
124	8		31245	9000-294
124	9		31245	7460-006
124	10	3120-01-255-9329	31245	7371-020
124	11		31245	7457-011
124	12		31245	9000-296
124	13		31245	7339-020
124	14		31245	7014-022
124	15		31245	7010-035
124	16		31245	9000-431
124	17		31245	9000-295
124	18		31245	7014-007
124	19	5310-00-222-7235	73842	NU65
124	20		31245	9000-986
124	21		31245	9000-624
125	1		72625	D6018A
125	2		31245	7018-024
125	3		31245	1550C18E
125	4		31245	7460-002
125	5		31245	7012-027
125	6			7014-005
125	7		31245	7010-035
125	8		31245	9000-322

CROSS REFERENCE INDEXES

FIG.	ITEM	FIGURE AND ITEM NUMBER INDEX STOCK NUMBER	CAGEC	PART NUMBER
125	9		31245	7410-020
125	10		31245	7010-024
125	11	5310-00-222-7235	73842	NU65
125	12		31245	7014-007
125	13		72625	06018
125	14		31245	9000-202
125	14	3040-00-810-5092	31245	9000-200
125	15		31245	7383-038
125	16		31245	7014-003
125	17		31245	7012-025
125	18		31245	7460-015
125	19		31245	9000-669
125	20		31245	7371-008
125	21		31245	7016-012
125	22		31245	45450-012-07
125	23		71956	241097
125	24		71956	241246
125	25		71956	241249
125	26		71956	241247
126	1		71956	411456
126	2		71956	241245
126	3	5310-01-277-6103	71956	407242
126	3	5310-01-284-9308	71956	407093
126	4	5310-01-271-9332	71956	407091
126	5		71956	419011
126	6		71956	251035
126	7		71956	242209
126	8		71956	400094
126	9		71956	242210
126	10		71956	390182
126	11		71956	252011
126	12		71956	242219
126	13		71956	241237
126	14		71956	252012
126	15		71956	419011
126	16		71956	407087
126	17		71956	411418
126	18		71956	419092
126	19		71956	430060
126	20		71956	420089
126	21		24617	430031
126	22		71956	243220
126	23		71956	243221
126	24	5305-01-250-0578	71956	415022
126	25		71956	411420
126	26		71956	252096
126	27	3110-00-144-8909	29930	ST289
126	28		71956	252009
126	29	5365-01-252-5396	71956	421017
126	30	3110-00-155-6701	71956	390293
126	31		71956	244211

CROSS REFERENCE INDEXES

FIG.	ITEM	FIGURE AND ITEM NUMBER INDEX STOCK NUMBER	CAGEC	PART NUMBER
126	32	3110-00-227-3866	71956	390284
126	33	3820-00-781-5853	71956	390072
126	34		71956	242208
126	35		71956	421007
126	36		71956	252008
126	37		71956	242217
127	1		31245	9000-660
127	2		60038	T50000
127	3	3110-00-100-3150	60038	14138A
127	4	3110-00-100-0515	60038	14274
127	5		31245	9000-658
127	6	4730-00-172-0028	96906	MS15003-4
127	7		31245	9000-659
127	8		31245	7010-036
127	9		31245	9000-383
127	10	5310-00-222-7235	73842	NU65
127	11		31245	7014-007
127	12		31245	7014-022
127	13		31245	7018-109
127	14		31245	9000-386
127	15		31245	7457-009
128	1		31245	9000-528
128	2		31245	7009-005
128	3		31245	7014-003
128	4		31245	9000-067
128	5		54845	0S517 1-2
128	6		31245	9000-543
128	7		31245	45635-008-03
128	8		31245	45635-008-04
128	9		31245	45635-008-05
128	10	3110-00-100-0787	60038	3767
128	11	3110-00-100-0377	60038	3732
128	12		31245	9000-069
128	13		31245	7460-012
128	14		31245	7061-004
128	15		31245	7024-004
128	16	2805-00-147-5444	64104	74150
128	17	4730-00-781-5856	31245	7107-005
128	18		31245	9000-529
128	19		31245	9000-536
128	20		31245	9000-939
128	21		31245	9000-537
128	22		31245	9000-531
128	23		31245	45890-250-01
128	24		60038	22168
128	25		60038	22325
128	26		31245	2008M02
128	27		31245	7007-027
128	28		31245	7009-013
128	29		31245	9000-540
128	30		31245	2008A08

CROSS REFERENCE INDEXES

FIG.	ITEM	FIGURE AND ITEM NUMBER INDEX STOCK NUMBER	CAGEC	PART NUMBER
128	31		31245	2008A07
128	32		31245	7014-001
128	33		31245	7010-077
128	34		31245	9000-496
128	35		08162	R1304BF
128	36	3110-00-100-3557	60033	27880
128	37		21450	706867
128	38	3120-00-499-9034	23040	00Y4637
128	39	5310-00-496-4888	28500	1227E187
128	40		31245	4636
128	41		90927	48-4507
128	42		31245	9000-530
128	43		76680	50286
128	44		31245	41200-003-14
128	45	3020-00-815-4200	31245	9000-535
128	46		31245	7009-006
128	47	4730-00-050-4208	96906	MS15003-1
129	1		71956	244001
129	2		71956	244209
129	3		71956	400150
129	4		71956	244210
129	5		08162	117L
129	6		71956	390154
129	7		31245	45450-506-17
129	3		31245	45450-506-25
129	9		71956	244208
129	10		71956	244217
129	11		71956	390119
129	12		71956	244218
129	13		71956	244008
129	14		71956	244006
129	15	3110-00-554-3914	90940	0097088-9
129	16	3110-00-155-6701	71956	390293
129	17		31245	7460-015
129	18		71956	244009
129	19	3110-00-144-8909	29930	ST289
129	20		71956	244197
129	21		24617	244219
129	22		71956	244199
129	23		71956	419012
129	24		71956	407089
129	25	5305-01-250-0578	71956	415022
129	26		71956	243221
129	27		71956	243220
129	28		71956	244224
129	29		71956	430060
129	30		71956	411444
129	31		71956	411442
129	32		71956	419094
129	33		24617	430031
129	34		71956	241237

CROSS REFERENCE INDEXES

FIG.	ITEM	FIGURE AND ITEM NUMBER INDEX STOCK NUMBER	CAGEC	PART NUMBER
129	35		71956	244198
129	36		71956	420103
129	37		71956	419012
129	38		71956	407089
129	39		71956	244242
129	40		31245	9000-205
129	41		71956	243097
129	42	5310-01-284-9308	71956	407093
129	43		71956	243249
129	44		71956	411484
129	45		71956	243247
129	46		71956	407244
129	47		71956	243246
129	48		71956	407095
129	49		71956	243245
129	50		71956	243243
129	51		71956	411437
129	52		31245	7371-008
129	53		31245	7347-009
129	54		31245	7014-003
129	55		31245	9002-024
129	56		71956	244211
129	57		71956	244241
130	1		31245	7460-006
130	2	3120-01-255-9329	31245	7371-020
130	3		31245	9001-090
130	4		31245	7460-011
130	5		31245	7018-109
130	6		31245	9000-521
130	7		31245	9000-247
130	8		31245	9001-092
130	9		31245	7371-016
131	1		31245	7371-016
131	2		31245	7347-009
131	3		31245	7014-003
131	4		31245	9002-175
131	5		31245	7010-112
131	6		31245	7012-026
131	7		31245	7014-004
131	8		31245	9000-862
131	9		71956	TAD42-3-16
131	10	3020-00-813-8242	31245	9000-246
131	11		31245	7010-034
131	12		31245	7014-022
131	13	3040-00-815-4207	31245	9000-208
131	14		31245	7014-007
131	15	5310-00-222-7235	73842	NU65
131	16		31245	7010-033
131	17		31245	9002-060
131	18		31245	45377-001-03
131	19		31245	9002-211

CROSS REFERENCE INDEXES

FIG.	ITEM	FIGURE AND ITEM NUMBER INDEX STOCK NUMBER	CAGEC	PART NUMBER
131	20		31245	7131-101
131	21		31245	7460-011
131	22		31245	9000-243
131	23		31245	7014-003
131	24		31245	7383-038
131	25	3010-00-810-5088	31245	9000-654
131	26		31245	9000-650
131	27		31245	7131-078
131	28		31245	7194-003
131	29		31245	7192-002
131	30		31245	40502-007-00-01
131	31		31245	7460-008
131	32		31245	7022-003
131	33		31245	7010-036
131	34		31245	7010-022
131	35		31245	7014-005
131	36		31245	7014-020
131	37		31245	9000-209
131	38		31245	7192-004
131	39		31245	40504-006-00-01
131	40		31245	7194-005
131	41		31245	7460-002
131	42		31245	7460-005
131	43		31245	7018-025
131	44		31245	9000-322
131	45		31245	7131-039
131	46		31245	9000-651
131	47		31245	9000-639
132	1		31245	9000-645
132	2		31245	45635-008-03
132	2		31245	45635-008-04
132	2		31245	45635-008-05
132	3		31245	7383-038
132	4		31245	7014-003
132	5		71956	7460-013
132	6		31245	9000-647
132	7		81596	55272
132	8	3110-00-100-0570	60038	29620
132	9	3110-00-100-3568	60038	29685
132	10		31245	45250-020-04
132	11	5330-00-113-3866	31245	45200-054
132	12		31245	7048-015
132	12		31245	7048-016
132	12	5365-00-413-6170	21416	F5414
132	13		31245	Q9000-641
132	14	3110-00-100-0376	52676	3720
132	15	3110-00-100-3119	52676	3780
132	16	4730-00-172-0034	95879	1613B
132	17		73680	53X2321
132	18		31245	9000-643
132	19	5310-00-185-6461	52676	N09

CROSS REFERENCE INDEXES

FIG.	ITEM	FIGURE AND ITEM NUMBER INDEX STOCK NUMBER	CAGEC	PART NUMBER
132	20	5310-00-186-0968	52676	W09
132	21		31245	Q9000-642
132	22		31245	7460-014
132	23		31245	45775-282-02
132	24		31245	7010-021
132	25		31245	7014-005
132	26		31245	7024-001
132	27		31245	9000-644
132	28		31245	7069-005
132	29		31245	H9000-646
132	30		31245	7024-005
132	31		31245	9000-640
133	1		71956	254001
133	2	3110-00-293-9607	71956	390280
133	3		31245	45450-509-01
133	4		71956	443111
133	5	3040-01-247-5563	71956	254009
133	6	3110-00-554-3914	90940	0097088-9
133	7		71956	254096
133	B		71956	419012
133	9		71956	407089
133	10		71956	243097
133	11		71956	243246
133	12		71956	407244
133	13		71956	243247
133	14	5310-01-284-9308	71956	407093
133	15		71956	243249
133	16		71956	411484
133	17		71956	407095
133	18		71956	243245
133	19		71956	243243
133	20		71956	411437
133	21		71956	244209
133	22		71956	400150
133	23		71956	244210
133	24		71956	390184
133	25		71956	411444
133	26		71956	254020
133	27		71956	254021
133	28	5305-01-250-0578	71956	415022
133	29		71956	411442
133	30		71956	254012
133	31		24617	244219
134	1		71956	407089
134	2		71956	419012
134	3		71956	241237
134	4		71956	254011
134	5		71956	420104
134	6		71956	430060
134	7		24617	430031
134	8		71956	419094

CROSS REFERENCE INDEXES

FIG.	ITEM	FIGURE AND ITEM NUMBER INDEX STOCK NUMBER	CAGEC	PART NUMBER
134	9		71956	244210
134	10		71956	244209
134	11		71956	400150
134	12		71956	245211
134	13		08162	117L
134	14		71956	390074
134	15		31245	45450-506-25
134	16		71956	244217
134	17		71956	244208
134	18		71956	443102
134	19		31245	45450-506-02
135	1		31245	7460-008
135	2		31245	9000-760
135	3		31245	9000-758
135	4	5365-00-781-5848	31245	7372-017
135	5		31245	7460-007
135	6	5310-00-222-7235	73842	NU65
135	7		31245	7014-007
135	8		31245	7014-022
135	9		31245	7457-011
135	10		31245	9000-231
135	11		31245	9000-232
135	12	3040-00-815-4227	31245	9000-197
135	13		31245	9000-759
136	1	3910-01-287-2169	97403	13200E7020
136	1	3910-01-287-2169	97403	13200E7020
136	2	3820-00-716-7697	97403	13200E7002-1
136	3	3820-00-716-7697	05643	F14-870A
136	4	3110-00-402-4642	43334	Z9504BSAiZ8
136	5	5330-00-248-3840	96906	MS29513-014
136	6		81142	321-1
136	7	3820-00-854-3600	97403	13200E7011-1
136	8	3040-00-854-3598	97403	13200E7012-1
136	9		31245	7012-027
136	10		31245	7014-005
136	11		97403	13200E7003
136	12		31245	7383-072
136	13		97403	13200E7-017-1
136	14		31245	7010-022
136	14		31245	7010-022
136	15		31245	7014-020
136	15		31245	7014-020
136	16		31245	7014-005
136	16		31245	7014-005
136	17		31245	7012-027
136	17		31245	7012-027
137	1		96906	MS16963-1
137	2		97403	13200E7024-1
137	3	3820-00-716-7697	05643	F14-870A
137	4	3110-00-402-4642	43334	Z9504BSAiZ8
137	5	5330-00-248-3840	96906	MS29513-014

CROSS REFERENCE INDEXES

FIG.	ITEM	FIGURE AND ITEM NUMBER INDEX STOCK NUMBER	CAGEC	PART NUMBER
137	6		81142	321-1
137	7		97403	13200E7028
137	8		97403	13200E7027
137	9		97403	13200E7026
137	10	3040-00-854-3598	97403	13200E7012-1
137	11		97403	13200E7025-1
137	12		31245	7012-027
137	13		31245	7014-005
137	14		97403	13200E7003
137	15		97403	13200E7017-1
137	16		31245	7010-022
137	17		31245	7014-020
137	18		31245	7014-005
137	19		31245	7012-027
137	20		31245	7383-072
138	1		97403	13200E7080
138	1		97403	13200E7080
138	2		05643	814-587
138	3		97403	13200E7002-3
138	4	3820-00-716-7697	05643	F14-870A
138	5	3110-00-402-4642	43334	Z9504BSA1Z8
138	6	5330-00-248-3840	96906	MS29513-014
138	7		81142	321-1
138	8		97403	13200E7011-3
138	9		31245	9000-017
138	10		31245	7010-022
138	10		31245	7010-022
138	11		31245	9000-092
138	11		31245	9000-092
138	12		31245	7014-020
138	12		31245	7014-020
138	13		31245	7014-005
138	13		31245	7014-005
138	14		31245	7012-027
138	14		31245	7012-027
139	1		31245	7012-027
139	2		31245	7014-005
139	3		31245	9000-527
139	4	4730-00-050-4208	96906	MS15003-1
139	5		31245	9000-805
139	6		21335	G1203KRRB
139	7	3320-00-813-8292	31245	9001-080
139	8	3130-01-250-3242	31245	9000-631
139	9	4730-00-050-4208	96906	MS15003-1
139	10		31245	9000-815
139	11		21335	G1111KLLB
139	12	3820-00-813-8293	31245	4459-322-06-08
139	13		31245	7010-023
139	14		31245	7014-020
140	1		61208	X8151-25
140	2		31245	9000-881

CROSS REFERENCE INDEXES

FIG.	ITEM	FIGURE AND ITEM NUMBER INDEX STOCK NUMBER	CAGEC	PART NUMBER
140	3		31245	7460-008
140	4		31245	7018-023
140	5		31245	7131-052
140	6		31245	9000-761
140	7		31245	9000-235
140	8		31245	40800-001-08
140	9		31245	7010-024
140	10		31245	7014-005
140	11		31245	7012-027
140	12		31245	9000-240
140	13		31245	9002-054
140	14		61208	X3039
140	15		31245	40800-002-08
140	16		31245	7070-001
140	17		31245	9000-234
140	18		31245	9000-239
140	19		31245	9002-055
140	20		31245	40800-011
140	21		31245	9000-236
140	22		31245	7014-025
140	23		31245	7011-072
140	24		31245	7018-001
140	25		31245	1550C18E
140	25		31245	9000-241
140	26		61208	XA3545
140	27		31245	9000-238
140	28		31245	9000-994
140	29		31245	7264-084
140	30		31245	7460-308
141	1	2520-00-815-4206	61208	XA5748ASPEC18250
141	2		61208	6528K
141	3	5305-01-135-1011	61208	M2039E
141	4	3040-00-528-1997	61208	6479S
141	5	2520-00-371-3197	61208	4633
141	6	3020-00-463-3111	61208	A5388C
141	7	3120-00-661-3300	61208	A3649
141	8	3010-00-360-4464	6 1208	A206
141	9	3010-00-360-3906	61208	A3470
141	10	5315-00-286-4907	61208	A2234
141	11	5360-00-360-3914	61208	A2603
141	12		61208	81538E
141	13	5315-00-245-9197	61208	B1535C
141	14	2520-00-360-3916	61208	A3747
141	15	5360-00-362-2954	61208	1382
141	16	5315-00-276-4410	61208	CF00-18TCIPCA16 83
141	17	3010-00-365-1995	61208	C334
141	18		61208	4852
141	19		61208	A2669K
141	20		61208	M281
141	21		61208	A1366

CROSS REFERENCE INDEXES

FIG.	ITEM	FIGURE AND ITEM NUMBER INDEX STOCK NUMBER	CAGEC	PART NUMBER
141	22		61208	A2622H
141	23		61208	A3552
141	24	5365-00-365-2000	11083	1K3620
141	25	5305-00-236-3598	61208	M2023F
141	26	3830-00-352-6221	61208	A3762
141	27	5360-00-209-9588	61208	1930A
141	28	5315-00-690-3018	61208	M1927C
142	1		31245	7010-039
142	2		31245	7014-022
142	3		31245	9001-012
142	4		31245	7014-007
142	5	5310-00-222-7235	73842	NU65
142	6		31245	9001-046
142	7		31245	7457-011
142	8		31245	7456-053
142	9		31245	7022-003
142	10		31245	7010-145
143	1		71956	056012
143	1		71956	056018
143	1	3130-01-287-2168	71956	056042
143	1	3130-01-302-1146	71956	056048
143	2		71956	400094
143	2		71956	400150
143	3		71956	060038
143	3		71956	060050
143	4		71956	2794FPC060479
143	4	5330-00-420-2059	71956	2794FPC060481
143	5		71956	060466
143	5		71956	2692FIPC060464
143	6		71956	401016
143	6		71956	401024
143	7		60038	391105
143	7		71956	391107
143	8		71956	411001
143	9		71956	404661
143	9		71956	404686
143	9		71956	404692
143	10		71956	407093
143	10		71956	407095
143	11		71956	056108
143	11		71956	056112
143	11		71956	056142
143	12		71956	060433
143	12		71956	060435
143	13		71956	427206
143	13	5365-01-250-6313	71956	427074
143	14		71956	416183
143	14		71956	416235
143	15		60038	390771
143	15	3110-00-100-0302	08162	BT382A
143	16		60038	390741

CROSS REFERENCE INDEXES

FIG.	ITEM	FIGURE AND ITEM NUMBER INDEX STOCK NUMBER	CAGEC	PART NUMBER
143	16		60038	390791
143	17		71956	405010
143	18	4730-00-050-4208	96906	MS15003-1
144	1		31245	7010-188
144	2		31245	9000-667
144	3		31245	7374-001
144	4		31245	7460-010
144	5	3040-00-815-4218	31245	9000-195
144	6		31245	9000-193
144	7		31245	7010-086
144	8		31245	7022-004
144	9		31245	41378-002-08
144	10		31245	7014-023
144	11		31245	7014-009
144	12		31245	7012-030
145	1		31245	7014-027
145	2		31245	9000-039
145	3		31245	7238-116
145	4		31245	7000G621-1
145	5		31245	9000-058
145	6		31245	9000-056
145	7		31245	9000-057
145	8		31245	9002-025
145	9		31245	9000-036
145	10	3830-00-812-9266	31245	9000-038
145	11		31245	7012-034
145	12		31245	7017-034
145	13		31245	7010-074
145	14		31245	9000-053
145	15		31245	9000-054
145	16		31245	9000-501
145	17		31245	7131-050
145	18		31245	40800-002
145	19	3040-00-815-4235	31245	9000-775
145	20	3020-00-815-4232	31245	9000-486
145	21		31245	7012-023
145	22		31245	7014-016
145	23		31245	9000-487
145	24	3020-00-815-4228	31245	9000-485
145	25		31245	9000-035
145	26		31245	7012-025
145	27		31245	7018-029
145	28		19207	9000-500
145	29		31245	40800-005
145	30		31245	9000-037
145	31		31245	40800-003
145	32		31245	9000-044
145	33		31245	7014-007
145	34	5310-00-222-7235	73842	NU65
146	1		31245	9002-009
146	2		31245	7010-035

CROSS REFERENCE INDEXES

FIG.	ITEM	FIGURE AND ITEM NUMBER INDEX STOCK NUMBER	CAGEC	PART NUMBER
146	3		31245	9002-015
146	4		31245	7010-074
146	5		31245	9000-519
146	6	5310-00-222-7235	73842	NU65
146	7		31245	7017-029
146	8		31245	7017-032
146	9		31245	7012-032
146	10		31245	7012-030
146	11		31245	7017-030
146	12		31245	7190-025
146	13		31245	9000-516
146	14		31245	9000-158
146	15		31245	7014-022
146	16		31245	7014-007
146	17		31245	9000-518
146	18		31245	7014-025
146	19		31245	11OOKL
146	20	4730-00-050-4208	96906	MS15003-1
146	21		31245	7010-034
146	22	4730-00-172-0031	96906	MS15003-5
146	23	3820-00-854-3762	31245	3500TE14
146	24		31245	7010-169
146	25		31245	7014-011
146	26		31245	9002-016
146	27		31245	9002-002
146	28		31245	7010-046
146	29		31245	9002-019
146	30		31245	7014-009
146	31		31245	9002-008
146	32		31245	9000-351
146	33		31245	7010-044
146	34		31245	9002-007
146	35		31245	9002-010
146	36		31245	9000-162
146	37		31245	9002-095
146	38		31245	9002-012
146	39		31245	7010-066
146	40		31245	9002-013
146	41		31245	7152-017
146	42		31245	9002-022
146	43		31245	9002-014
146	44		31245	9002-012
147	1	5305-01-272-6517	31245	7010-020
147	2		31245	9000-512
147	3		31245	7010-023
147	4		31245	7022-002
147	5		31245	7012-027
147	6		31245	7014-005
147	7		31245	9000-159
147	8		31245	9000-160
147	9		31245	9002-022

CROSS REFERENCE INDEXES

FIG.	ITEM	FIGURE AND ITEM NUMBER INDEX STOCK NUMBER	CAGEC	PART NUMBER
147	10		31245	7010-034
147	11		31245	7014-007
147	12		31245	7010-014
147	13		31245	7014-003
147	14		31245	7012-025
147	15		31245	9000-156
147	16		31245	7373-009
147	17		31245	9000-280
147	18		31245	7014-144
147	19		31245	7022-003
147	20		31245	7460-004
147	21		31245	9000-281
147	22		31245	9000-401
147	23		31245	9000-402
147	24		31245	9000-403
147	25		31245	9000-974
147	26		31245	9000-975
147	27		31245	9000-976
147	28		31245	7010-050
147	29		31245	7022-004
147	30		31245	7014-009
147	31		31245	7012-030
147	32	5310-00-222-7235	73842	NU65
147	33		31245	7014-022
147	34		31245	9000-163
147	35		31245	9000-166
147	36		31245	9000-981
147	37		31245	7014-018
147	38		31245	9000-167
147	39		31245	9000-522
147	40		31245	9000-809
147	41		21335	G1100KRRB
147	42	4730-00-050-4208	96906	MS515003-1
147	43		31245	9000-980
147	44		31245	9000-150
147	45	3040-00-812-9269	31245	9000-282
147	46		31245	41208-007
148	1		71956	060365
148	2		71956	391106
148	3		71956	060041
148	4	5330-00-420-2059	71956	060480
148	5		71956	060465
148	6		71956	401020
148	7		71956	391106
148	8		08162	39412
148	9		71956	390764
148	10		71956	060405
148	11	4730-00-050-4208	96906	MS15003-1
149	1		31245	9001-207
149	2		31245	7010-021
149	3		31245	7014-005

CROSS REFERENCE INDEXES

FIG.	ITEM	FIGURE AND ITEM NUMBER INDEX STOCK NUMBER	CAGEC	PART NUMBER
149	4		31245	7012-027
149	5		31245	9001-254
149	6		31245	7010-022
149	7		31245	9001-255
150	1		31245	9001-059
150	2		31245	7445-021
150	3		31245	9001-060
150	4		31245	9001-061
150	5	3820-00-810-5183	31245	9001-081
150	6	3820-00-781-5888	31245	9001-058
150	7		31245	7014-007
150	8	5310-00-222-7235	73842	NU65
150	9		31245	7014-022
150	10		31245	9001-062
150	11		31245	9001-064
150	12		31245	9001-063
150	13		31245	9001-065
150	14		31245	9001-066
150	15		31245	9001-067
150	16		31245	7010-032
150	17		31245	7010-033
150	18		31245	7010-035
150	19		31245	7022-003
150	20		31245	7010-038
150	21		31245	7010-036
150	22		31245	9001-050
151	1	3130-01-287-2168	71956	056042
151	2		71956	400094
151	3		71956	060033
151	4		71956	2794FPC060479
151	5		71956	2692F1PC060464
151	6		71956	401016
151	7		60038	391105
151	8	5365-01-250-6313	71956	427074
151	9		71956	427084
151	10	5365-01-250-6310	71956	427094
151	11		71956	411001
151	12		71956	404661
151	13		71956	407093
151	14		71956	056138
151	15		71956	060433
151	16		71956	427204
151	17		71956	416183
151	18		60038	390762
151	19		60038	390741
151	20		71956	405010
151	21	4730-00-050-4208	96906	MS15003-1
152	1		31245	9001-052
152	2		31245	7445-021
152	3		31245	9001-054
152	4		31245	7018-025

CROSS REFERENCE INDEXES

FIG.	ITEM	FIGURE AND ITEM NUMBER INDEX STOCK NUMBER	CAGEC	PART NUMBER
152	5		31245	41218-006-12
152	6	5310-00-222-7235	73842	NU65
152	7		31245	7014-007
152	8		31245	9001-051
152	9		31245	7014-022
152	10		31245	7010-038
152	11		31245	9001-053
152	12		31245	9001-084
152	13		31245	9001-082
152	14		31245	9001-083
152	15		31245	7011-188
153	1		31245	F0207PGA
153	2	4730-00-050-4208	96906	MS15003-1
153	3		31245	9000-813
153	4		21335	G1207KRRB
153	5		31245	9001-057
153	6	4730-00-172-0034	96906	MS15003-6
153	7	3040-01-257-1623	31245	1305ZAW04
153	8		31245	9001-056
153	9		31245	7008-156
153	10		31245	9001-086
153	11		31245	7016-013
153	12		31245	9000-625
153	13	4730-00-050-4208	96906	MS15003-1
153	14		31245	9000-807
153	15		21335	G1115KRRB
153	16		31245	7014-005
153	17		31245	7012-027
153	18		31245	7012-032
153	19		31245	7014-011
153	20	5310-00-222-7235	73842	NU65
153	21		31245	7014-007
153	22		31245	7022-003
153	23		31245	7014-022
153	24		31245	7383-105
154	1		71956	056012
154	1	3130-01-287-2168	71956	056042
154	2		71956	400094
154	3		71956	060033
154	4		71956	2794FPC060479
154	5		71956	2692FIPC060464
154	6		71956	401016
154	7		60038	391105
154	8		71956	411001
154	9		71956	404661
154	10	5310-01-284-9308	71956	407093
154	11		71956	056138
154	12		71956	060433
154	13		71956	427204
154	14		71956	416183
154	15		60038	390762

CROSS REFERENCE INDEXES

FIG.	ITEM	FIGURE AND ITEM NUMBER INDEX STOCK NUMBER	CAGEC	PART NUMBER
154	16		60038	390741
154	17		71956	405010
154	18	4730-00-050-4208	96906	MS15003-1
155	1		31245	9001-072
155	2		31245	7131-077
155	3		31245	9001-133
155	4		31245	7264-084
155	5		31245	7460-308
155	6		31245	9001-096
155	7		61208	X8151-2B
155	8	4730-00-172-0034	56697	407101
155	9		31245	7460-008
155	10		31245	9001-251
155	11		31245	7460-006
155	12	3120-01-255-9329	31245	7371-020
155	13		31245	7014-003
155	14		31245	7347-009
155	15	3020-00-781-5904	31245	9001-091
155	16	3030-00-890-2409	96906	MS39278-200
155	17		31245	9001-132
155	18		31245	7010-039
155	19		31245	7014-022
155	20		31245	7010-034
155	21		31245	9001-131
155	22		31245	7014-007
155	23	5310-00-222-7235	73842	NU65
155	24		31245	7457-011
155	25		31245	7456-029
155	26		31245	7010-023
155	27		31245	9001-069
155	28		31245	9001-071
155	29		31245	7014-005
155	30		31245	7012-027
155	31		31245	9001-134
155	32		31245	40800-007
155	33	2520-00-781-5906	61208	X3507
155	34		31245	7017-027
155	35		31245	9001-070
155	36		31245	9001-136
155	37		31245	7017-030
155	38		31245	9001-135
155	39		32145	7017-032
155	40		31245	7012-032
155	41		31245	7010-157
155	42		31245	9001-140
155	43		31245	9000-610
155	44		19207	2527359
155	45		31245	9001-139
155	46		31245	9001-138
155	47		31245	7373-009
155	48		31245	7347-011

CROSS REFERENCE INDEXES

FIG.	ITEM	FIGURE AND ITEM NUMBER INDEX STOCK NUMBER	CAGEC	PART NUMBER
155	49		31245	7014-006
155	50		31245	9001-094
155	51		31245	7460-017
155	52		31245	7014-020
155	53		31245	7018-032
156	1		61208	XA5748
156	2		62108	6528E
156	3		61208	M2039J
156	4		61208	64795
156	5	2520-00-371-3197	61208	4633
156	6	3020-00-463-3111	61208	A5388C
156	7	3120-00-661-3300	61208	A3649
156	8	3010-00-360-4464	61208	A206
156	9		61208	B1538E
156	10	3010-00-360-3906	61208	A3470
156	11	5315-00-286-4907	61208	A2234
156	12	5360-00-360-3914	61208	A2603
156	13	5315-00-240-1008	96906	MS16562-42
156	14	2520-00-360-3916	61208	A3747
156	15	5360-00-362-2954	61208	1382
156	16	5315-00-276-4410	61208	A1683
156	17	5360-00-209-9588	61208	1930A
156	18	5315-00-690-3018	61208	M1927C
156	19	3830-00-352-6221	61208	A3762
156	20	5305-00-236-3598	61208	M2023F
156	21		61208	C374
156	22	5365-00-365-2000	11083	1K3620
156	23		61208	A3471J
156	24	2520-00-562-0706	61208	X117-CIO
156	25	5305-00-206-3532	61208	M2002BB
156	26	5365-00-447-8860	61208	1294
156	27	5310-00-246-0197	61208	M1930F
157	1		31245	7012-025
157	2		31245	7014-003
157	3		31245	9001-166
157	4		31245	9001-162
157	5		31245	7010-012
157	6		31245	9001-168
157	7		31245	9001-165
157	8		31245	7014-005
157	9		31245	7012-027
157	10		31245	9001-164
157	11		31245	9001-163
157	12		31245	7010-022
157	13		31245	9001-167
157	14		31245	7445-018
157	15		31245	9001-169
158	1		31245	7012-027
158	2		31245	7014-005
158	3		31245	7010-021
158	4		31245	9001-186

CROSS REFERENCE INDEXES

FIG.	ITEM	FIGURE AND ITEM NUMBER INDEX STOCK NUMBER	CAGEC	PART NUMBER
158	5		31245	9001-184
158	6		31245	9001-183
158	7		31245	9001-185
158	8		31245	7010-022
158	9		31245	9001-179
158	10		31245	9001-182
158	11		31245	7010-023
158	12		31245	7022-002
158	13		31245	9001-180
158	14		31245	9001-181
158	15		31245	9001-178
158	16	5305-01-272-6517	31245	7010-020
159	1		31245	9001-145
159	2		31245	9001-105
159	3		31245	7445-011
159	4		31245	7012-025
159	5		31245	7014-003
159	6		31245	9001-107
159	7		31245	7014-023
159	8		31245	7014-009
159	9		31245	7012-030
159	10		31245	9001-106
159	11		31245	7445-021
159	12		31245	7014-011
159	13		31245	7012-032
159	14		31245	9001-143
159	15		31245	7010-068
159	16	5310-00-222-7235	73842	NU65
159	17		31245	7014-007
159	18		31245	7010-047
160	1		31245	7014-022
160	2		31245	7014-007
160	3		31245	7010-032
160	4		31245	9000-742
160	5	5310-00-222-7235	73842	NU65
160	6		31245	9000-737
160	7		31245	9000-741
160	8		31245	45890-256-02
160	9		31245	9000-744
160	10		31245	7010-022
160	11		31245	9000-996
160	12		31245	9000-743
160	13		31245	7014-020
160	14		31245	7014-005
160	15		31245	7012-027
160	16		31245	9000-738
160	17		31245	7010-012
160	18		31245	7014-003
160	19		31245	9000-722
160	20		31245	2416AF07
160	21		31245	9000-720

CROSS REFERENCE INDEXES

FIG.	ITEM	FIGURE AND ITEM NUMBER INDEX STOCK NUMBER	CAGEC	PART NUMBER
160	22		31245	52416M3E
160	23		31245	9000-715
160	24		31245	9000-717
160	25		31245	9000-716
160	26		31245	52416M30
160	27		31245	7065-109
160	28		31245	9000-719
160	29		31245	S2416QF07
160	30		31245	9000-723
160	31		31245	9000-689
160	32		31245	7024-006
160	33		31245	9000-724
160	34	4730-00-045-9833	96906	MS49006-12
160	35		31245	Q2416M04G
160	36		31245	7012-025
160	37		31245	7065-028
160	38		31245	7383-038
160	39		31245	9000-721
160	40		31245	9000-692
160	41		31245	9000-701
160	42		31245	44063-004-08
160	43		31245	7010-031
160	44		31245	9000-713
160	45		31245	9000-740
160	46		31245	9000-745
160	47		31245	9000-739
160	48		31245	7445-018
160	49		31245	7010-037
161	1		31245	7024-006
161	2		31245	Q2416M4G
161	3		31245	9000-724
161	4		31245	7014-003
161	5		31245	7010-012
161	6		31245	9000-735
161	7		31245	Q2416M4J
161	8		31245	9000-689
161	9		31245	9000-729
161	10		31245	9000-730
161	11		31245	9000-731
161	12		31245	9000-733
161	13		31245	7012-032
161	14		31245	7017-029
161	15	5310-00-222-7235	73842	NU65
161	16		31245	7014-011
161	17		31245	7010-066
161	18		31245	9000-698
161	19		31245	9000-705
161	20		31245	9000-706
161	21		31245	7012-040
161	22		31245	7057-140
161	23	4730-00-050-4208	96906	MS15003-1

CROSS REFERENCE INDEXES

FIG.	ITEM	FIGURE AND ITEM NUMBER INDEX STOCK NUMBER	CAGEC	PART NUMBER
161	24		31245	2-1892
161	25		31245	3022A20
161	26		31245	9000-707
161	27		31245	4110E270
161	28		31245	7010-037
161	29		31245	9000-700
161	30		31245	7012-025
161	31		31245	9000-734
161	32		31245	52416Q19
161	33		31245	9000-726
161	34		31245	9000-727
161	35		31245	52416M3E
161	36		31245	9000-720
161	37		31245	7383-038
161	38		31245	7014-020
161	39		31245	7065-109
161	40		31245	52416M3D
161	41		31245	7065-012
161	42	4730-00-045-9833	96906	MS49006-12
162	1		31245	9000-689
162	2		31245	4110E09C
162	3		31245	7010-044
162	4		31245	7014-009
162	5		31245	7012-030
162	6		31245	9000-697
162	7		31245	7012-032
162	8		31245	3030A43
162	9	4730-00-045-9833	96906	MS49006-12
162	10		31245	7024-006
163	1		31245	9002-026
163	2		31245	9000-263
163	3		31245	9000-271
163	4		31245	9000-264
163	5		31245	7022-004
163	6		31245	7014-009
163	7		31245	7012-030
163	8		31245	7010-151
163	9		31245	7014-010
163	10		312645	7012-031
163	11		31245	7010-046
164	1		31245	7012-034
164	2		31245	517C
164	3		31245	524C
164	4		31245	7010-050
164	5		31245	7014-023
164	6		31245	7022-004
164	7		31245	7012-030
164	8		31245	7017-030
164	9		31245	9001-321
164	10		31245	7010-051
165	1		31245	7010-206

CROSS REFERENCE INDEXES

FIG.	ITEM	FIGURE AND ITEM NUMBER INDEX STOCK NUMBER	CAGEC	PART NUMBER
165	2		31245	7014-009
165	3		31245	9001-345
165	4		31245	9001-326
165	5		31245	45890-256-01
165	6		31245	9001-311
165	7		31245	1524-001-11
165	8		31245	9001-344
165	9	3820-01-271-2849	31245	809-XC
165	10		31245	41321-001
165	11		31245	9001-301
165	12		31245	7012-032
165	13		31245	7012-030
165	14		31245	9001-346-01
165	15		31245	9001-313
165	16		31245	7012-030
165	17		31245	9001-315
165	18		31245	9001-314
165	19		31245	7008-184
165	20		31245	7153-013
165	21		31245	7017-030
165	22		31245	7010-048
165	23		31245	9001-322
165	24		31245	7010-051
165	25		31245	9001-319
165	26		31245	1036WOU10
165	27		31245	9001-317
165	28		31245	9001-316
165	29		31245	7012-032
165	30		31245	7014-005
165	31		31245	9001-320
165	32		31245	7010-021
165	33		31245	234
165	34	3820-00-810-5204	31245	9001-327
165	35		31245	7014-025
166	1		96906	MS49006-16
166	2		31245	7024-008
166	3	4730-00-050-4208	96906	MS15003-1
166	4		31245	7107-010
166	5		31245	9001-324
167	1	5310-01-250-5244	31245	7386-010
167	2	2510-00-854-3835	31245	400P12A
167	3		31245	9000-677
167	4		31245	2416A16A
167	5		31245	7460-300
167	6		31245	9000-679
167	7		31245	9000-678
167	8		31245	9000-746
168	1		31245	9001-350
168	2		31245	7014-009
168	3		31245	7010-044
168	4		31245	7010-197

CROSS REFERENCE INDEXES

FIG.	ITEM	FIGURE AND ITEM NUMBER INDEX STOCK NUMBER	CAGEC	PART NUMBER
168	5		31245	7014-025
168	6		31245	9001-348
168	7		31245	9001-347
168	8		31245	7146-080
168	9		31245	7010-033
168	10		31245	7014-007
168	11		31245	9001-352
168	12		31245	7017-032
168	13	5310-01-250-5244	31245	7386-010
168	14		31245	9001-351
168	15		31245	7460-001
168	16		31245	7012-032
168	17		31245	9001-349
169	1		31245	9001-342
169	2		31245	7010-032
169	3		31245	7014-007
169	4		31245	9001-340
169	4		31245	9001-341
169	5		31245	9001-339
169	6		31245	1600C26
169	7	5310-01-251-2892	31245	682AW
169	8	5310-00-185-6338	52676	AN28
169	9	5310-00-186-0984	52676	W28
169	10		52676	22328CKYC3
169	11	3120-01-250-3197	52676	AS128
169	12		31245	9001-338
169	13	5330-01-250-3167	31245	9001-334
169	14		31245	7107-010
169	15	4730-00-050-4208	96906	MS15003-1
169	16		31245	7010-125
169	17		31245	2540G01
169	18		31245	9001-336
169	19		31245	7024-005
169	20	4730-00-968-6129	96906	MS49006-10
169	21		31245	7028-509
169	22	5330-01-250-0571	31245	9001-333
169	23	5330-01-250-3168	31245	00684-01
169	24		31245	7025-384
169	25		31245	9001-331
169	26		31245	9001-330
169	27		65177	60072FPCI83
169	28		31245	9001-329
170	1	4730-00-050-4208	96906	MS15003-1
170	2		31245	7107-010
170	3		31245	9001-328
170	4		31245	9001-329
170	5		52676	22234
170	6		31245	9001-330
170	7		31245	9001-331
170	8		31245	7014-007
170	9		31245	7025-384

CROSS REFERENCE INDEXES

FIG.	ITEM	FIGURE AND ITEM NUMBER INDEX STOCK NUMBER	CAGEC	PART NUMBER
170	10	5330-01-250-3168	31245	00684-01
170	11	5330-01-250-0571	31245	9001-333
170	12		31245	2540G01
170	13		31245	7010-125
170	14		31245	9001-337
170	15	5330-01-250-9595	31245	9001-335
170	16		31245	9001-338
170	17	3120-01-250-3197	52676	AS128
170	18		52676	22328CKYC3
170	19	5310-00-186-0984	52676	W28
170	20	5310-00-185-6338	52676	AN28
170	21	5310-01-251-2892	31245	682AW
170	22		31245	1600C26
170	23		31245	9001-339
170	24		31245	7028-509
170	25		31245	9001-340
170	25		31245	9001-341
170	26		31245	7010-032
170	27		31245	9001-342
170	28	4730-00-968-6129	96906	MS49006-10
170	29		31245	7024-005
171	1		60038	K8114
171	2		31245	7010-109
171	3		60038	K8113
171	4		31245	45890-102-03
171	5		31245	7010-035
171	6		31245	7014-007
171	7		31245	7142-024-005
171	8		31245	9000-094-01
171	9		31245	7460-403
171	10		31245	9000-095-01
171	11		31245	7460-400
171	12		31245	9000-696
171	13		60038	P39361
171	14		60038	P39363
171	15		31245	7014-018
171	16		31245	7072-062
171	17	3020-00-116-0341	31245	9000-686
171	18		31245	7460-402
172	1		31245	53X2693
172	2		31245	7048-026
172	3		31245	7048-027
172	4	5365-01-293-1016	31245	7048-028
172	5	3110-00-100-0614	60038	71750
172	6	3110-00-100-3655	60038	71450
172	7		31245	9000-681
172	8		31245	9000-709
172	9		31245	9000-711
172	10		60038	T45884
172	11		60038	T50633
172	12		60038	T45882

CROSS REFERENCE INDEXES

FIG.	ITEM	FIGURE AND ITEM NUMBER INDEX STOCK NUMBER	CAGEC	PART NUMBER
172	13		31245	2416A37
172	14		31245	7065-028
172	15		31245	9000-684
172	16		31245	7014-005
172	17		31245	7010-022
172	18		31245	7024-001
172	19		31245	9000-676
172	20	4730-00-050-4207	96906	MS15001-4
172	21		31245	2416A35
172	22	3110-01-223-1134	31245	9000-682
172	23		11314	55273
172	24		31245	9000-683
172	25		31245	9000-685
172	26		31245	7065-014
172	27	3020-00-116-0266	31245	9000-687
172	28		60038	P39361
172	29		60038	P39363
172	30		31245	7072-062
172	31		31245	7014-018
172	32		31245	45890-102-03
172	33		31245	7460-401
172	34		31245	2416A36B
172	35		31245	9000-710
172	36		31245	9000-712
173	1		31245	7010-022
173	2		31245	9000-68S
173	3		31245	53X2693
173	4	5365-01-293-1016	31245	7048-028
173	5		31245	7048-027
173	6		31245	7048-026
173	7	3110-00-100-0614	60038	71750
173	3	3110-00-100-3655	60038	71450
173	9		31245	9000-680
173	10		31245	9000-683
173	11		11314	55273
173	12	3110-01-223-1134	31245	9000-682
173	13	4730-00-050-4207	96906	MS15001-4
173	14		31245	9000-675
173	15		31245	7014-005
173	16		31245	7065-012
173	17		31245	45210-001-04
173	18		80201	449314
173	19		31245	9000-695
173	20		31245	9000-694
173	21	5310-00-185-6375	52676	AN20
173	22	5310-00-186-0979	96906	MS19070-201
173	23		60380	IOOSD22KF4
173	24		31245	7065-024
173	25		31245	9000-691
173	26		31245	7035-004
173	27		31245	9000-693

CROSS REFERENCE INDEXES

FIG.	ITEM	FIGURE AND ITEM NUMBER INDEX STOCK NUMBER	CAGEC	PART NUMBER
173	28		31245	9000-688
173	29		31245	9000-690
173	30		31245	2416A35
174	1		31245	7342-025
174	2		31245	7348-007
174	3		96906	M539278-224
174	4		31245	9001-252
174	5		31245	7010-077
174	6		31245	2866F06
174	7		31245	2866F06A
174	8		31245	7009-053
174	9		31245	7007-012
174	10		31245	2009A10
174	11		31245	2866F07
174	12	3110-00-142-4354	60038	369S
174	13	3110-00-100-0295	60038	362A
174	14		31245	9000-665
174	15	4730-00-172-0034	95879	1613B
174	16		81596	55096
174	17		31245	9000-666
174	18		31245	7018-035
174	19		31245	7010-034
174	20		31245	9000-352
174	21		31245	7014-022
174	22		31245	7014-007
174	23	5310-00-222-7235	73842	NU65
175	1		31245	7010-077
175	2		31245	2866F06
175	3		31245	2866F06A
175	4		31245	7009-053
175	5		31245	7017-012
175	6		31245	2009A10
175	7		31245	2866F07
175	8	3110-00-142-4354	60038	369S
175	9	3110-00-100-0295	60038	362A
175	10	3020-00-815-4253	31245	9000-663
175	11		31245	7010-048
175	12		31245	7022-004
175	13		31245	7014-023
175	14		31245	7014-009
175	15		31245	7012-030
175	16		31245	7014-022
175	17		31245	7014-007
175	18	5310-00-222-7235	73842	NU65
175	19		31245	9000-218
175	20		31245	9000-382
175	21		31245	7457-011
175	22	4730-00-172-0031	96906	MS15003-5
175	23		81596	55096
175	24		31245	9000-664
175	25		31245	7010-035

CROSS REFERENCE INDEXES

FIG.	ITEM	FIGURE AND ITEM NUMBER INDEX STOCK NUMBER	CAGEC	PART NUMBER
175	26		31245	9000-381
176	1		31245	9000-872
176	2		31245	7445-018
176	3		31245	9000-871
176	4		31245	7010-035
176	5		31245	7014-003
176	6		31245	7012-025
176	7		31245	7010-046
176	8		31245	7014-007
176	9	5310-00-222-7235	73842	NU65
176	10		31245	7022-004
176	11		31245	9000-262
176	12		31245	9000-260
176	13		31245	7010-047
176	14		31245	7014-009
176	15		31245	7012-030
176	16		31245	9000-259
176	17		31245	9000-258
176	18		31245	9000-369
176	19		31245	9000-368
176	20		31245	7010-050
177	1		31245	9000-183
177	2	3820-00-812-9301	31245	9000-180
177	3	3820-00-812-9312	31245	9000-181
177	4		31245	9000-878
177	5		31245	7010-022
177	6		31245	9000-179
177	7		31245	9000-187
177	8		31245	9000-188
177	9		31245	9000-186
177	10		31245	9000-222
177	11		31245	9000-185
177	12		31245	9000-223
177	13		31245	9000-879
177	14		31245	7014-044
177	15		31245	7022-004
177	16		31245	7014-009
177	17		31245	7012-030
177	18		31245	7012-027
177	19		31245	7014-005
177	20		31245	9002-162
177	21		31245	9000-190
177	22		31245	9000-220
177	23		31245	9000-274
177	24		31245	9000-221
177	25	3820-00-116-0269	31245	9000-192
177	26		31245	9000-191
177	27		31245	9000-189
177	28		31245	7445-018
177	29		31245	9000-184
177	30		31245	9000-182

CROSS REFERENCE INDEXES

FIG.	ITEM	FIGURE AND ITEM NUMBER INDEX STOCK NUMBER	CAGEC	PART NUMBER
177	31		31245	9000-227
177	32		31245	9000-219
177	33		31245	7016-003
178	1		19207	9254608-521
178	2		31245	9000-438
178	3		31245	9000-441
178	4		31245	9000-452
178	5		31245	9000-454
178	6		31245	119A06
178	7		31245	7014-022
178	8	5310-00-222-7235	73842	NU65
178	9		31245	7012-025
178	10		31245	7014-003
178	11		31245	7012-027
178	12		31245	7014-005
178	13		31245	7022-002
178	14		31245	9000-442
178	15		31245	7010-022
178	16		31245	9000-457
178	17		31245	9000-458
178	18		31245	9000-440
178	19		31245	9000-436
178	20		31245	9000-439
178	21		31245	7445-011
179	1		31245	7010-021
179	2		31245	7014-005
179	3		31245	9000-443
179	4		31245	7012-031
179	5		31245	7014-010
179	6		31245	7010-153
179	7		31245	9000-450
179	8		31245	7146-163
179	9		31245	40503-007-10
179	10		31245	9000-449
179	11		31245	9000-448
179	12		31245	7012-027
179	13		31245	9000-437
179	14		31245	7010-035
179	15		31245	7010-156
179	16		31245	9000-468
179	17		31245	7014-011
179	18		31245	7014-032
179	19		31245	7022-003
179	20		31245	7014-007
179	21	5310-00-222-7235	73842	NU65
179	22		31245	9000-469
179	23		31245	7010-067
179	24		31245	7012-025
179	25		31245	7014-003
179	26		31245	40503-004-02
179	27		31245	7010-259

CROSS REFERENCE INDEXES

FIG.	ITEM	FIGURE AND ITEM NUMBER INDEX STOCK NUMBER	CAGEC	PART NUMBER
179	28		31245	7445-011
180	1		31245	7012-025
180	2		31245	7014-003
180	3		31245	7445-011
180	4		31245	9000-445
180	5		31245	9000-446
180	6		31245	9000-984
180	7		31245	9000-444
180	8	5310-00-222-7235	73842	NU65
180	9		31245	7014-007
180	10		31245	7014-022
180	11		31245	7012-031
180	12		31245	7014-010
180	13		31245	9000-465
180	14		31245	09450-950
180	15		31245	7010-060
180	16		31245	7011-095
180	17		31245	9000-460
180	18		31245	4404-036
180	19		31245	9000-461
180	20		31245	7017-036
180	21		31245	9000-463
180	22		31245	7010-032
180	23		31245	9000-447
180	24		31245	7014-020
180	25		31245	7014-005
180	26		31245	7012-027
181	1		31245	7409-015
181	2		31245	9000-769
181	3		31245	7014-005
181	4	5305-01-272-6517	31245	7010-020
181	5		96906	M539257C75
181	6		31245	9000-770
181	7		31245	7460-009
181	8	3120-01-251-0736	31245	7372-013
181	9		96906	MS39257C105
181	10		31245	7457-011
181	11		31245	7010-045
181	12		31245	9000-796
181	13		31245	9000-090
181	14		31245	7012-030
181	15		31245	7014-009
181	16	5310-00-222-7235	73842	NU65
181	17		31245	7014-007
181	18		31245	7022-003
181	19		31245	7010-037
181	20		31245	7010-033
181	21		31245	7014-022
181	22		31245	41317-016
181	23		31245	9000-089
181	24		31245	7016-021

CROSS REFERENCE INDEXES

FIG.	ITEM	FIGURE AND ITEM NUMBER INDEX STOCK NUMBER	CAGEC	PART NUMBER
181	25		31245	9000-088
181	26		31245	9000-087
181	27	3130-01-287-2168	71956	056042
182	1		71956	400094
182	2		71956	060033
182	3		71956	2794FPC060479
182	4		71956	2692F1PC060464
182	5		71956	401016
182	6		60038	391105
132	7	5365-01-250-6313	71956	427074
182	8		71956	427084
182	9	5365-01-250-6310	71956	427094
182	10		60038	390762
182	11		60038	390741
182	12		71956	405010
182	13	4730-00-050-4208	96906	MS15003-1
182	14		71956	056138
1382	15		71956	404661
182	16		71956	411001
182	17		71956	407093
182	18		71956	060433
182	19		71956	427204
182	20		71956	416183
183	1	5310-00-222-7235	73842	NU65
183	2		31245	7014-007
183	3		31245	7010-033
183	4		31245	9000-662
183	5	4730-00-172-0028	96906	MSi5Q03-4
183	6		60038	T50000
183	7	3110-00-100-3150	60038	14138A
183	8	3110-00-100-0515	60038	14274
183	9		31245	9000-661
183	10		31245	9000-660
183	11		31245	9000-091
183	12		31245	9000-386
183	13		31245	7457-009
183	14		31245	9000-384
183	15		31245	7010-034
183	16		31245	7014-022
183	17		31245	7018-033
184	1		31245	9000-277
184	2		31245	9000-279
184	3		31245	49912-048-0049
184	4		31245	9000-429
184	5		31245	9000-430
184	6		31245	7012-025
185	1		72797	4054
185	2	2805-00-147-5444	64104	74150
185	3		31245	7141-019
185	4		31245	9000-581
185	5	5330-00-162-5385	31245	9000-586

CROSS REFERENCE INDEXES

FIG.	ITEM	FIGURE AND ITEM NUMBER INDEX STOCK NUMBER	CAGEC	PART NUMBER
185	6	9505-00-140-2378	11083	4S8743
185	7		31245	7064-013
185	8		31245	7014-005
185	9		31245	9000-599
185	10		31245	7065-006
185	11		31245	7014-003
135	12		31245	9000-584
185	13	5330-01-253-3016	31245	9000-587
185	14		31245	7012-025
185	15		31245	7460-003
185	16		31245	9000-938
185	17		31245	9000-938
185	18		31245	9000-591
185	19	4730-00-045-9833	96906	MS49006-12
185	20		31245	7383-038
185	21		31245	9000-573
185	22		60380	I1427B
185	23		31245	9000-597
185	24		31245	9000-595
185	25		31245	7065-007
185	26		31245	9000-577
185	27		31245	7024-006
185	28		31245	7012-049
185	29	5330-01-252-8895	31245	9000-596
185	30		31245	7009-017
186	1		31245	9000-589
186	2		31245	7460-004
186	3		31245	9000-588
186	4	9505-00-140-2378	11083	4S8743
186	5		31245	7065-007
186	6		31245	7014-003
186	7	5330-01-252-8895	31245	9000-596
186	8		31245	9000-595
186	9		60380	I14278
186	10		31245	9000-599
186	11		31245	7012-052
186	12		31245	7014-009
186	13		31245	7009-041
186	14		31245	9000-598
186	15	4730-00-050-4208	96906	MS15003-1
186	16		31245	7010-103
186	17		31245	7383-038
186	18		31245	7011-095
186	19		31245	7006-013
186	20		31245	9000-600
186	21		31245	9000-594
186	22		31245	9000-593
186	23		31245	9000-572
186	24		31245	7064-013
186	25		31245	7014-005

*U S GOVERNMENT PRINTING OFFICE: 1993 746-017/80161

By Order of the Secretary of the Army:

CARL E. VUONO
General, United States Army
Chief of Staff

Official:

THOMAS F. SIKORA
Brigadier General, United States Army
The Adjutant General

Distribution:

To be distributed in accordance with DA Form 12-25-E, Blocks 0590, 0591, Unit and Direct Support and General Support maintenance requirements for TM 5-3820-233-24P.

*U.S. GOVERNMENT PRINTING OFFICE: 1990 743-024/20120

PIN: 067894-001